POOR DOCUMENT

MC 2035

...T NEWS OF A DAY; HOME AND ABROAD

...EBALL.

Industrial League.

...the Industrial League game played ...he Nashwaak diamond Thursday ...ing the Indians defeated McAvity's ...score of 12 to 6. Johnson, Corvec ...Gillis formed the battery for the ...ners and White, Noel and Hender... for the losers.

St. George's Won.

...t. George's baseball nine of the West ...Intermediate League defeated Stet... Cutler & Company's team of the ...strial LeLague on West St. John ...Thursday evening by a score of ...to 10. Batteries:—For the winners, ...ite, Maxwell and Keebles; for the ...rs, Fanjoy and O'Toole.

Commercials Defeat St. Peter's.

...he Commercials shut out St. Peter's ...a score of 5 to 0 in the City League ...ne played on St. Peter's grounds ...yesday evening. It was the first vic... of the Commercials over St. Peter's ...season. The winners played excep...lly well behind Evans, who pitched ...ly and effectively. The box score ...summary follows:—

St. Peter's—	A.B.	R.	H.	P.O.	A.	E.
...er, c	3	0	0	5	0	1
...bons, ss	3	0	1	1	2	0
...oney, 2b	3	0	0	3	1	1
...erty, lf	3	0	1	2	0	0
Govern, rb	3	0	1	5	0	0
...egan, 3b	2	0	0	2	1	0
...nsen, rf	0	0	0	0	0	0
...y, cf	3	0	0	2	0	0
...wlor, p	3	0	0	0	1	2
...lan, rf	3	0	1	1	0	0
Totals	26	0	4	21	5	4

Commercials—	A.B.	R.	H.	P.O.	A.	E.
...rke,	4	2	2	9	0	0
...rshall, lf	4	1	2	0	0	0
Gowan, ss	4	0	0	1	0	0
...rman, 2b	3	1	2	2	3	1
...e, lf	4	0	2	1	0	0
...ward, rf	4	0	1	1	0	0
...wart, 3b	4	0	0	1	2	0
...ltain, c	3	1	1	6	0	0
...ns, p	2	0	0	0	4	0
Totals	32	5	10	21	9	1

Milan replaced Hansen.

Score by innings:		R.	H.	E.
...mmercials	0 0 1 2 0 0 2—	5	10	1
...Peter's	0 0 0 0 0 0 0—	0	4	4

Summary—Two-base hits, McGovern, ...rke, Marshall, Case. Sacrifice hit, ...ns. Bases on balls, off Evans 1. ...ck out, by Evans, 6; by Lawlor, 4. ...t on bases, Commercials, 5; St. ...er's, 5. Hit by pitched ball, Gorman. ...t base on errors, Commercials, 2; St. ...er's, 1. Stolen bases, Gorman, Doher... Umpires, Howard and Connolly. ...er, Carney. Time of game, 1 hour ...minutes. Attendance, 1,200.

City League Games Cancelled.

...oth of the City League baseball ...nes were called off yesterday owing ...the weather conditions. It was de... early in the afternoon that both ...should be called off and, although ...out fine enough to have played ...ing game, neither game was

Amherst Team Today.

...he Amherst baseball team is ...eduled to play afternoon and evening ...nes with St. Peter's on St. Peter's ...unds here today. The Amherst team ...said to be leading the league in which ...mherst, Springhill, Moncan and other ...va Scotia towns have teams. It is ...ssible that Brownell, the Amherst ...cher, who was given a try-out with Boston Red Sox this spring may be ...n with the visiting club.

Royals, 5; Refiners, 4.

...he Royals defeated the Sugar Re...ers, 5 to 4, in a nine-inning exhibi...n game last evening. Diggs and Aus... were the battery for the Royals and ...nston and Moran for the Refiners.

Beavers vs Victorious

The East End Beavers yesterday ...urneyed to Hampton and played a ...t and exciting game of baseball with ...Hampton Tigers. At the end of the ...it was found that the Beavers had ...while Hampton had only 2. The bat...ies were; For the Beavers, Johnston ...McCluskey; for the Tigers, Seely ...d Bond.

American League.

Washington, July 1—Philadelphia and ...ashington broke even here today, Mo...dge holding the Mackmen to three hits ...his twelve-inning 1 to 0 victory in the ...ond contest. Moore won over John...n in the opener, 2 to 1. The scores:

First game—		R.	H.	E.
...iladelphia	....000000020—	2	7	3
...ashington	....000100000—	1	7	0

Batteries—Moore and Perkins; John...n and Picinich.

Second game—		R.	H.	E.
...iladelphia	....000 000 000 000—	0	3	0
...ashington	....000 000 000 001—	1	7	1

Batteries—Hasty and Perkins; Mo...dge and Gharrity.

At St. Louis—Chicago, 4; St. Louis, 3.
Boston-New York, postponed, rain.

National League.

At Chicago—Chicago, 8; St. Louis, 6.
At Pittsburg—Pittsburg, 5; Cincinnati,

Brooklyn-Philadelphia, postponed, wet ...ounds.
New York-Boston, two games, post...ned, rain.

International League.

At Buffalo—Rochester, 14; Buffalo, 6.
At Reading—Baltimore, 7; Reading, 3.
At Toronto—(First game), Syracuse, Toronto, 1; (second game), Toronto, Syracuse, 0.

American League—Thursday.

Detroit, 6; Cleveland, 3.
First game: St. Louis, 6; Chicago, 1; ...cond game: St. Louis, 1; Chicago, 0.
Others postponed, rain.

National League—Thursday.

First game: Pittsburg, 4; Cincinnati, ...; second game: Pittsburg, 5; Cincinnati,

Others postponed, rain.

International League—Thursday.

Syracuse, 7; Toronto, 6, (eleven in...ings).
Buffalo, 6; Rochester, 1.
Baltimore, 9; Reading, 1.
Newark-Jersey City, rain.

National League Standing

	Won	Lost	P. C.
...k	47	22	.681
...k	40	26	.606
.....	36	29	.547
.....	34	33	.507
.....	34	34	.500
.....	30	34	.469
.....	25	42	.373
.....	19	44	.302

American League Standing

	Won	Lost	P. C.
Cleveland	44	25	.638
New York	41	28	.594
Washington	38	30	.559
Boston	32	33	.492
Detroit	34	36	.486
St. Louis	31	39	.443
Chicago	27	38	.415
Philadelphia	27	41	.397

International League Standing

	Won	Lost	P. C.
Baltimore	57	15	.791
Buffalo	41	31	.569
Rochester	37	33	.529
Toronto	34	36	.486
Newark	33	39	.458
Syracuse	31	39	.443
Jersey City	29	38	.433
Reading	20	52	.278

FOOTBALL.

Made Five Goals.

Winnipeg, July 2.—(Canadian Press.)—Andy Wilson of the touring Scottish footballers, fattened his record by five goals here, yesterday in a six to one victory over a select team of local players.

French Championship.

Boulogne, July 2.—Aubrey Boomer, a young professional of the St. Cloud, France, club, yesterday won the French national open championship by defeating Arnaud Massey of France. Massey thrice held the French open championship and the British championship of 1907. Boomer, who formerly was a pupil of Massey, won by seven strokes, 135 to 142. The match ended at the thirty-fourth hole. Boomer was three down at the ninth hole, but later gained a lead which he never lost.

Westfield Country Club.

An interesting tournament was played on the Westfield Country Club links yesterday between teams representing the north and south, or composed of players residing on either side of Hillandale. The representatives from the north won out by a narrow margin of eighteen points to sixteen.

Riverside Club Wins Meet.

The Riverside Golf and Country Club members defeated Woodstock golfers yesterday by thirty-four points to two. A luncheon was tendered the visiting players. John A. McAvity, who presided, welcomed the Woodstock players to the Riverside Club. A return match will be played in September.

TURF.

Races at Fredericton.

The horse races at Fredericton on Thursday resulted as follows: 2.26 pace, High Knob Beauty, best time 2.19¼; 2.18 trot and pace, Alfred King, two out of three, best time 2.15¼; 2.21 trot, Saskia, straight heats, best time 2.17¼.

Friday's events: 2.12 trot and pace, won by Roy Volo, two out of three, best time 2.11¼; 2.20 trot and pace, Little Peter, two out of three, best time 2.16¼; 2.26 trot, won by Peter Verde in straight heats, best time 2.19¼.

Races at St. Stephen.

Races at St. Stephen yesterday resulted as follows: Running race, Rex, two out of four, best time 1.02; colt race, Lily Patchen, three out of four, best time 2.32; free-for-all, Hanks Bilini, timo out of three, best time 2.18; named race, Maine Todd, straight heats, best time 2.21.

Races at Chatham.

Good racing was enjoyed at Chatham yesterday. Florette won the Class C. event in straight heats, best time 1.10; the Class A. event went to P. S. in straight heats, best time 1.06½; in the Class B. event to Margaret McGregor in straight heats, best time 1.09¼; the Class D. to Davy Todd, three out of four.

Races at Moncton.

Two events were held at Moncton yesterday. The 2.24 trot and pace was won by Colonel Waltz, three out of four heats, best time 2.22¼. The 2.19 trot went to Miss Bell Rice, three out of seven heats, best time 2.19¼.

ATHLETIC.

East End Meet.

The East End Improvement staged a minature track meet yesterday for the benefit of the children. Nearly 600 children gathered on the grounds and thoroughly enjoyed the races which resulted as follows:—

Girls (6 to 8) 40 yards—First, Margaret McKenzie; second, D. Lingley.

Boys (6 to 8) 50 yards—First, Harrison Crawford; second, John Barrett.

Girls (10 to 12) 50 yards—First, H. Marr; second, Edith Bowe.

Boys (10 to 12) 75 yards—First, Merrill Greig; second, M. Charlton.

Girls (12 to 14) 75 yards—First, Minnie Fraser; second, M. Fanjoy.

Boys (12 to 14) 75 yards—First, D. Wanamaker; second, James Muir.

Girls (14 to 16) 100 yards—First, Minnie Fraser; second, Kathleen Scott.

Boys (14 to 16) 100 yards—First, Gordon Gibbons; second, Joe Sprague.

Standing broad jump—First, Parlee; second, Breen.

Running broad jump—First, Gibbons; second, McIntyre.

Three-legged race—Wannamaker and Singer.

Relay race—Won by Gibbons, Moore, Breen and Sprague.

Skipping race (14 to 16 years)—First, Minnie Fraser; second, Helen Marr.

Skipping race (10 to 12 years)—First, Mary McCarthy; second, Mildred Marr.

The committe in charge of the sports was as follows: J. Moore, D. Ramsay, Roy Handren, Stanley Crawford, S. Conboy, assisted by Mrs. S. Crawford, Miss G. Thompson and Mrs. F. Conboy.

Sussex Wins Meet.

Fifty-six athletes competed in the New Brunswick and Prince Edward Island championships held at Sussex yesterday. The events were all keenly contested. The meet was won by the Sussex Athletic Association with a total of thirty-eight points; Hampton was second with 24; St. John Y. M. C. A. third with 16, and the St. John Y. M. C. I. fourth with 14.

Summary:

Five-mile run—1st, Friers, Sussex; 2nd, Berry, Y. M. C. I.; 3rd, LeClair, Y. M. C. I. Time—28 min. 57 sec.

Final 100 yards dash—1st, McEachran, Charlottetown; 2nd, McDonald, Y. M. C. I.; 3rd, Monteith, Rothesay. Time—11 sec.

Hammer throw—1st, Trimble, Hampton; 2nd, A. I. Miller, Sussex; 3rd, O. Miller, St. Martins. Distance—92 feet.

Pole vault—1st, Monteith, Rothesay; 2nd, A. I. Miller, Sussex; 3rd, Trimble, Hampton. Height—9 ft. 5½ in.

220 yards dash (final)—1st, F. E. Coster, Hampton; 2nd, Garnett, Y. M. C. I.; 3rd, McDonald, Y. M. C. I. Time—25 sec.

Running broad jump—1st, A. I. Miller, Sussex; 2nd, McEachran, Charlottetown; 3rd, Chapman, Moncton. Distance—19 ft. 3½ in.

440 yards—1st, F. R. Coster, Hampton; 2nd, Garnett, Y. M. C. I.; 3rd, Chapman, Moncton. Time—56 sec.

Standing broad jump—1st, A. I. Miller, Sussex; 2nd, Monteith, Rothesay; 3rd, A. Coster, Hampton. Distance—9 ft. ½ in.

Running high jump—1st, A. I. Miller, Sussex; 2nd, O. Miller, St. Martins; 3rd, Snodgrass, Sussex. Height—5 ft. 8½ in.

One mile run—1st, Giggey, Y. M. C. A.; 2nd, Kee, Y. M. C. A.; 3rd, Trimble, Hampton. Time—5 min. 2 sec.

Running hop, step and jump—1st, A. I. Miller, Sussex; 2nd, Cunningham, Y. M. C. A.; 3rd, Angevine, Rothesay. Distance—40 ft. 2 in.

One mile relay—1st, Y. M. C. A.; 2nd, Hampton; 3rd, Sussex. Time—4 min.

Shot put—1st, A. I. Miller, Sussex; 2nd, Trimble, Hampton.

The club standings in points were as follows: Sussex, 38; Hampton, 24; Y. M. C. A., 16; Y. M. C. I., 14; Rothesay, 10; Charlottetown, 8; St. Martins, 5; Moncton, 2.

CRICKET.

In Old Country

London, July 2—British cricket results were:—

Essex beat Northampton by an innings and 164 runs.

Middlesex beat Lancashire by 172 runs.

Somerset beat Warwickshire by seven wickets.

The Hampshire-Sussex match was drawn.

Surrey beat Yorkshire by 179 runs.

Australians beat Nottinghamshire by an innings and 517 runs.

Essex beat Hampshire by an innings and 55 runs.

Yorkshire beat Gloucestershire by an innings and 51 runs.

The Australians-Warwickshire match was drawn.

Nottinghamshire beat Kent by eight wickets.

Sussex beat Leicestershire by an innings and 27 runs.

Lanschire beat Worcestershire by an innings and 111 runs.

Northamptonshire beat Glamorgan by an innings and 120 runs.

Picked Team Won.

A picked team of cricketers defeated the St. John Cricket Club by 108 to 77 runs in a match game on the Barrack Green yesterday afternoon. C. L. Mofford and Davis were the high scorers for St. John with 26 and 18 runs respectively. Hudson and Stearns for the picked team batted for 53 and 30 runs respectively. The second innings had to be discontinued on account of the bad weather.

THE TURF.

At Moosepath.

Two good horse races were run off at Moosepath Park yesterday, D. Mackin's two entries, Sally M. P. and Black Lacrisia, with McNamara driving, being victorious in both.

In the B. class race Sally M. P. and Loyalist Lady, with Horrigan driving, trotted a dead heat in the third.

TENNIS.

Fredericton Win Meet.

Representatives of the Rothesay Tennis Club played in Fredericton yesterday and were defeated by a total of seventeen to twelves games. The Fredericton ladies were responsible for the victory, making a clean sweep of the doubles and winning the singles six to one. The mixed doubles also went to Fredericton, six to one. The men's singles went to Rothesay, seven to one, and the doubles, three to one.

(See page 4, fourth column)

THIS YEAR'S AERIAL DERBY.

London, July 2.—(By Canadian Press.)—The regulations for the Aerial Derby have been issued by the Royal Aero Club. The meeting will be held at the London Aerodrome, Hendon, on Saturday, July 16. The following prizes will be presented by the Royal Aero Club: Fastest time (winner of the Aerial Derby), trophy and £400; handicap—first prize,(trophy and £200; second prize, £100; third prize, £50.

The competition is open to persons of any nationality holding a license issued by any aero club affiliated with the Federated Aeronautique Internationale.

The course is approximately 200 miles, and will consist of a double circuit of London, starting from Hendon, with the following turning points: Brooklands, Epsom, West Thurrock and Hertford.

IMPERIAL
ON MONDAY

3--RATTLING FINE ATTRACTIONS--3

ATTRACTION NO. 1
Imperial's Kiddies in
"Jack and the Beanstalk"
Under Mrs. Jack Rossley's Direction.
Bigger Hit Than Ever.

ATTRACTION NO. 2
A Whole Day With
Champion (or "Ex") Jack Dempsey
Special Sporting Feature.
Very Timely Indeed.

ATTRACTION NO. 3
That Quaint Comedian
Plain Old Will Rogers
In "The Guile of Women."
Splendid Comedy.

KIDDIES SHOW AT 3.30 AND AGAIN AT 8.45

SPECIAL PRICES:
Mat., 15c. and 25c.
Eve., 25c. and 35c.

MAKE ICE CREAM
"The Social Dish"

Invite your friend to have that business talk over a dish of Ice Cream. He will feel cool, refreshed and in sympathetic vein if you treat him to such deliciousness as

COUNTRY CLUB
Ice Cream

PACIFIC DAIRIES
LIMITED
Main 2624. Main 2625
ST. JOHN, N. B.

IMPERIAL'S KIDDIES MAKE A BIGGER HIT THAN EVER!

ONE MATINEE—2 TO 5

Night, 25c. and 35c.
Children, 15c. Adults, 25c.

DOUG. FAIRBANKS
In His Athletic Adventure
"THE MARK OF ZORRO"
Eight Reels of Rip-Roaring Stunt Stuff and Strenuous Love-Making.
A Thriller Mexican de Luxe

Serial Story
"THE SON OF TARZAN"—No. 14

FIGHT NEWS TODAY—Special Wire on the Stage.

QUEEN SQUARE THEATRE
SEE OUR BIG WEEK-END FEATURE TODAY
SHIRLEY MASON
In a Story of Gilded Evil and Golden Innocence
"THE FLAME OF YOUTH"
Also "KING OF THE CIRCUS" Serial.
MONDAY—"THE PASSIONATE PILGRIM," a Paramount Picture

OPERA HOUSE
Opening Monday Afternoon at 2.30
FOR SUMMER SEASON
JACK ROOF
(Himself.)
And His New York Musical Comedy Company with
Mlle Calara Belle
BABY GLADYS
And a Beauty Chorus of Nifty Singers and Dancers.
In the Original Musical Success
"ALL AT SEA"
Staged with Special Scenery, Gorgeous Costumes and Electrical Novelties.
Complete Change of Play and Musical Numbers Thursday.
Reduced Summer Popular Prices
35c, 25c, 15c
Afternoon 25c; Children 10c.

TODAY UNIQUE
2 IN 1 PROGRAM

William Fox presents
PEARL WHITE
in
BEYOND PRICE
Story by Paul H. Sloane
—AND—
CHARLIE CHAPLIN
(Your Old Friend) in
"BY THE SEA"
"Funny's" no name for it!
You'll Say So.

The dealer who sells you
PURITY
ICE CREAM
in the brick, by the dish, or in your soda, by that very act, proves that he puts quality above price and character before profit.

THE PURITY ICE CREAM CO.
LIMITED
It's Carbonated.
Stanley Street
'Phone Main 4234
St. John, N. B.

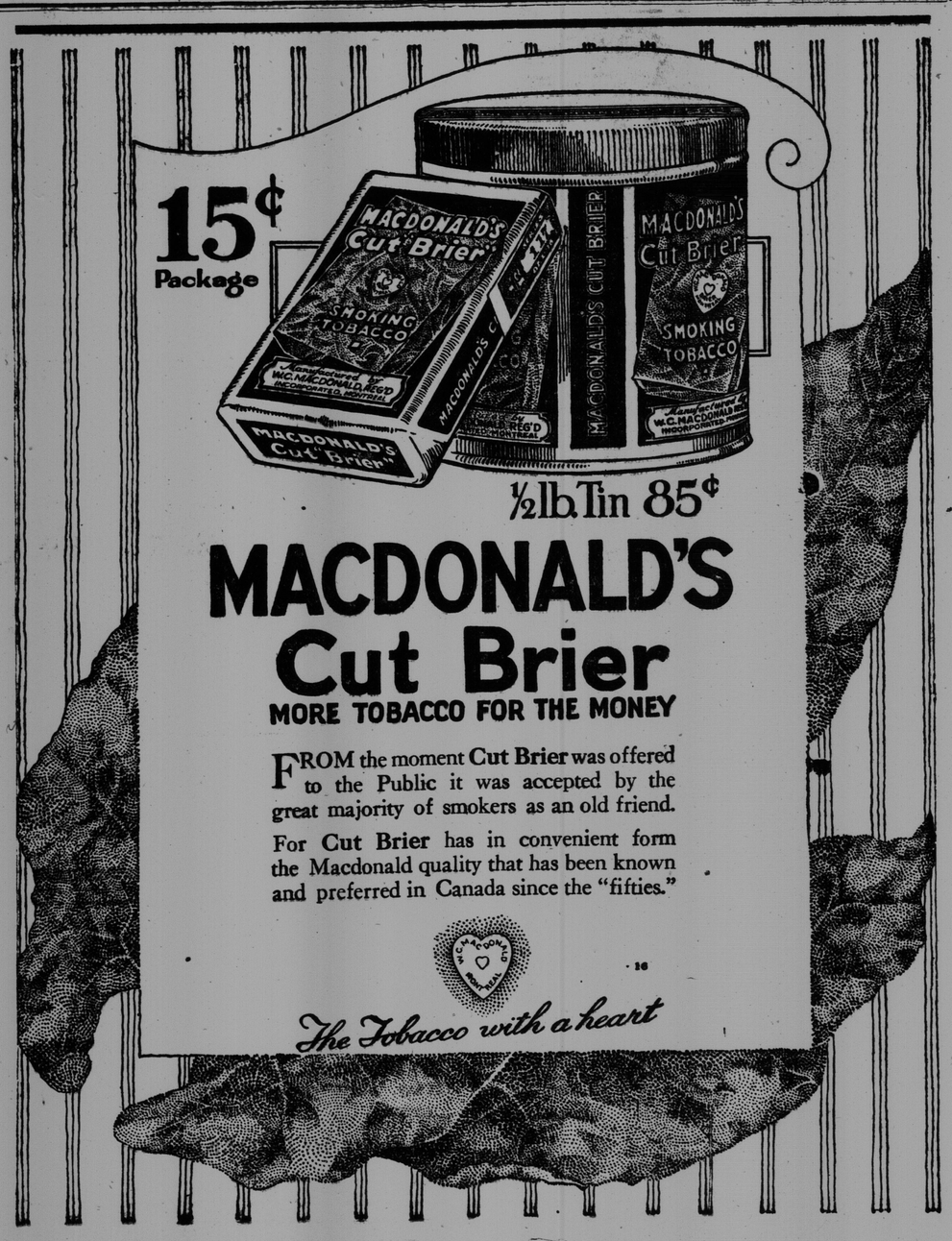

MULLHOLLAND, THE HATTER
Direct Importer of English, American, Italian and Canadian High Grade Hats and Caps. Also up-to-date line of Men's Furnishings, Raincoats, Umbrellas, Trousers, Union Made Overalls and Gloves, Trunks, Club Bags and Suit Cases, etc. Lowest prices in town for high grade goods.
Mulholland
Look for Electric Sign. 'Phone 3026
Store Open Evenings.
7 WATERLOO ST. (Near Union St.)