HERE IS YOUR
RAINCOAT
OPPORTUNITY

$3.98

A manufacturer's stock of Raincoats goes on sale today for three dollars and ninety-eight cents each. All sizes, 36 to 44. This is one of the biggest Raincoat Bargains in town, and will not be duplicated. The color is olive and the Coats are absolutely waterproof. The price, while they last, is $3.98.

"The Lucky Corner."

Oak Hall, Clothiers
Cor. Yonge and Adelaide Sts.
J. G. COOMBES, Mgr.

RUSSIA AND GERMANY NOT DISCUSSING PEACE

Authoritative Denial Given in Berlin to Recent Persistent Rumors.

FRANKFORT, Germany, June 22, via London, 8.41 p.m.—The Frankfurter Zeitung publishes an inspired article from Berlin, denying positively rumors which are being circulated in certain quarters of Berlin that negotiations are under way looking to the conclusion of peace with Russia.

According to these rumors, Russian emissaries of high birth visited Berlin and the headquarters at the front. These reports even mentioned the conditions under which it was said Russia wished to make peace.

The Berlin correspondent of The Zeitung says he is in a position to state there is not a word of truth in these reports; that no Russian emissaries of any sort have visited Berlin, and that no attempts have been made to get in touch with German official circles for the initiation of such negotiations.

The same positive denial is given to rumors of peace proceedings which were circulated following the recent peace conference of the international congress of women at The Hague.

BRITAIN CONSIDERATE OF NEUTRALS' RIGHTS

LONDON, June 22, 7.07 p.m.—The foreign office delivered today to Ambassador Page for transmission to Washington, a memorandum explanatory of efforts being made by the British Government to mitigate the hardships suffered by neutral traders on account of the orders-in-council and other war measures affecting their interests.

The memorandum, altho not a reply to the American contraband note, gives a summary of the measures adopted by Great Britain with the purpose of enforcing, with as little friction as possible, her policy of shutting off Germany from the rest of the world. The foreign office sets forth methods whereby neutrals may trade without coming into conflict with these regulations.

The text of the note will not be published here until it is given out in Washington.

MANY a man keeps fresh and cool all day because he got off to a good start in the morning by using Adonis Hed-rub.

Genuine ADONIS is a refreshing hair tonic, sold by all druggists in 50c. and $1.00 sizes, and all barbers give 10c. applications of it.

30

ANDERSON PERFUMES LIMITED - TORONTO

HAMILTON NEWS

JITNEY REGULATION IS AGAIN DEFERRED

Not Known Whether Police Commission or Council Has Power to Act.

T. SMITH DROPS DEAD

Cristall's Colts in Running for Championship—Sons of Scotland Met.

By a Staff Reporter.

HAMILTON, Wednesday, June 23.—At the police commissioners' meeting last evening the question of jitney regulations was discussed, but there seemed to be a difference of opinion between City Solicitor Waddell and Judge Snider concerning the question of whether or not jitneys come under the regular Municipal Act, which gives power to the police commissioners to regulate them, or whether a special bylaw will have to be passed by the city council, and it was finally decided to leave the question over until further information can be gained as to whether or not the police commissioners or the city council will have to regulate the service.

Sergt. Cruickshanks was appointed to the position of inspector of the east end division, and Patrol Sergt. Tuck was made a full sergeant, and Constable John Clark a patrol sergeant.

Constable C. Pasel was reprimanded for having been under the influence of liquor while on duty, and Constable Berryman was fined $5 for sleeping while on duty.

Consider Hydro Power.

A special meeting of the board of education will be held today for the purpose of receiving the report of the special committee appointed to consider the advisability of changing from Cataract to hydro power and light in the city schools. This committee, consisting of Trustees J. Orr Calaghan, F. R. Close and E. E. Linger, was appointed on request of the hydro board in March.

In Championship Form.

Hamilton continued on its climb to the top of the Canadian League yesterday by taking the second game of the series from the London Cockneys by a score of 4 to 2. They again came from behind in the lucky sixth and tallied two runs, which were sufficient to put them in the lead by one run, and then another was added in the eighth. London gained their two counters in the initial period, when Lamy and Reidy singled and went home on Eckstein's sacrifice hit and sacrifice flies by Schaeffer and Lusk. From then on, however, the Cockneys were unable to do anything with Schroeder's offerings, and only obtained five more bingles, all of which came singly. Score:

	R.	H.	E.
Hamilton .....0 0 0 0 1 2 0 1 *—	4	8	1
London .....2 0 0 0 0 0 0 0 0—	2	7	0

Batteries—Schroeder and Pembroke; Graham, Dillinger and Lacroix.

Babies' Welfare Society.

The Babies' Welfare campaign was continued yesterday afternoon, when an open clinic was held at King George School. There were 81 babies present, and the visitors were given a demonstration of the work done in connection with the weekly clinic, and the manner in which clean milk is provided for the babies.

Charged With Theft.

Reginald Brown, 20 North Locke street; George McVittie, 243 West Charlton avenue, and Rudolph Evans, New York, were arrested last evening by Detectives Sayer and Bleakley, on a charge of stealing an automobile belonging to Frank Shipps.

Lunched by Canadian Club.

At 6.30 last evening at the Hamilton Club, a luncheon was tendered to the local manufacturers by the officers of the Export Association of Canada, Limited.

This company has recently been organized for the purpose of securing for Canada a new and larger portion of the world's trade under the changed conditions brought about by the war. It is also the intention to develop and carry on an export trade in Canadian products upon national and co-operative lines.

The officers' belief is that only by organization can the manufacturers of Canada step in and avail themselves of their opportunities now and at the close of the war.

T. Smith Died Suddenly.

Thomas Smith, 42 Gore street, died suddenly at the City Hospital at noon yesterday. He was the victim of an epileptic fit, which he took while eating his lunch at the Vancouver Restaurant. He was 45 years old and single, and was employed by W. Farrar. Dr. Hopkins has charge of the case and may order an inquest.

Paymaster Smith Missing.

It is thought that Raymond Smith, who resides at 514 North John street, has been drowned. The young man left his home on Monday afternoon with the intention of rowing across the bay, and has not been seen or heard from since. A rowboat has been found on the north shore of the bay, and the police are of the belief that the young man has lost his life.

Storm Damaged Fruit.

One of the heaviest hail storms which have visited this district in years was experienced shortly after noon yesterday and lasted for nearly a quarter of an hour. Some of the hail stones were as large as marbles, and it is reported that considerable damage was done to the fruit in this neighborhood, especially the peaches.

May Not Recover.

Edmund C. Bradley, the young man who was accidentally shot by discharge of a revolver at the home of E. Colquhoun, on the mountain top Saturday afternoon, is still in a serious condition, and the authorities at St. Joseph's Hospital hold little hope for his recovery.

Protect Large Factories.

Following the finding of the bomb under the armories at Windsor and the attempt to wreck the clothing factory at Walkerville a special effort is being put forth locally to protect the factories where war munitions are being manufactured. Double guards have been placed around the larger factories at night and there is talk of having soldiers do picket duty at three or four of the more important munition manufacturing buildings.

Will Visit Hamilton.

Industrial Commissioner Marsh has received word of the arrival in Toronto of a party of experts from the admiralty office in London, who have come to Canada for the purpose of passing upon the qualifications of mechanics who are desirous of going to England. The party is expected in Hamilton this week.

Sons of Scotland Meet.

The twenty-eighth session of the Sons of Scotland Benevolent Association was held today in the I.O.O.F. Hall, and about 200 members and officers were present.

A hearty welcome to Hamilton was extended to the members by the mayor, and his address was replied to in appropriate terms by Past Grand Chief Fraser.

The reports show that the association is in a flourishing condition, as to its finances, having a reserve fund on May 31, 1915, of $566,899.

At the afternoon session the following officers were elected, all of whom are Toronto members: A. C. Gordon, grand chief; J. Lockie Wilson, grand chieftain; Rev. Wallace Christie, grand chaplain; Dr. W. Wylie, grand medical examiner; Geo. Murray, grand piper; Dr. Alexander Fraser, grand treasurer; Lieut.-Col. D. M. Robertson, grand secretary.

The question of supplying water and sewerage accommodation to the residents of Barton Township on the mountain top was again discussed by the works committee last evening and Ald. McQuesten reported that an agreement had been drafted which would be submitted to the township officials for approval before being sent on to the board of control and city council for the final adoption.

PAID LAST TRIBUTE BY HIS COMRADES

Cook Sergeant Smith, Toronto, Buried in England With Military Honors.

WAS STRUCK BY SHELL

Died in Hospital at Colchester—One of First to Volunteer.

In respect to the recent death of Cook-Sergt. W. H. Smith, late of 93 Mackay avenue, Earlscourt, who died in Colchester Hospital, England, of wounds received at the battle of Ypres, the following account of the honor paid him by his comrades appears in The Middlesex Chronicle:—

Among the members of the brave army of Canadians that came to the help of the mother country at the beginning of the war, was Sergt. William Hammond Smith, one of the sons of Thomas Smith, who many years ago was in the service of Thomas Woods of this town. Two of his brothers are serving at the front, one in the Foot Guards, and the other as a color-sergeant in the Royal Fusiliers. Sgt. W. H. Smith also served in the same regiment for twelve years, attaining his rank in four years, and spending eleven years out of the twelve in India. Health failing him, he was invalided, and after a battle against lung trouble tried his fortune in Canada, where he remained until the first call to arms. He came to England with the 1st Battalion of Canadian Engineers in the capacity of cook-sergeant, and went with the corps to the front in the early part of the year.

Whilst engaged in cooking operations during the battle of Neuve Chapelle, a shell exploded near him and wounded him in twenty-four places on the arms and legs, and killed an assistant on the spot. He was brought to the Military Hospital, Colchester, where he underwent an operation, and was apparently going on well towards recovery when his strength suddenly failed and he succumbed to heart failure caused by the shock on Saturday at the age of 38 years. Sgt. Smith leaves a widow and two little sons to mourn his loss, and they came to England on Christmas Day to be near him.

With Full Honors.

On Tuesday the body was brought to 28 Lances road, Hounslow, the residence of his mother, in readiness for the funeral, which took place on Thursday afternoon with full military honors, the arrangements being conducted by A. Barton. The coffin was conveyed to burial on a gun carriage, followed by three coaches, in which were the following mourners: Mrs. W. H. Smith (widow), Mrs. Hall (mother) and her husband, Col. and Mrs. Williams (brother-in-law and sister), Miss Edith Smith (sister), Mrs. S. Smith and Mrs. T. Smith (sisters-in-law), and Mr. and Mrs. G. Baker. A firing party of the Royal Fusiliers and the band of the depot, headed the cortege, and six sergeants of the corps acted as pallbearers.

The first part of the burial service was held at St. Stephen's Church, at which the vicar, the Rev. R. Dixon Box, officiated, assisted by the Rev. G. C. R. Cooke, acting chaplain to the forces at Colchester. After this the procession went on to the cemetery, the band playing Chopin's Funeral March and the Dead March in Saul. The body was committed to the grave by the chaplain, in the presence of a large crowd of sympathisers. Three volleys were fired, and the impressive ceremony ended with the sounding of the Last Post by buglers.

Floral tributes were sent as follows: Harp, from Jessie (wife); spray, to Dear Daddie, from his boys; anchor, Mum and Dad; wreath, Em and Syd; wreath, Tom and Alice; cross, Flo and Jack; chaplet, Edith and Rose; wreath, Cousins G. and Daisy Jowers; spray, Cousin Lovegrove; spray, Mrs. Williams and family; globe, neighbors; spray, Mrs. E. H. St. Aubyn Tenow; wreath, Mr. and Mrs. G. Baker and Willie (Col.); wreath, Timmie and Harry Baker; spray, Mrs. Christopher and Miss Dickinson; wreath, sergeants Middlesex Regiment.

DUNNING'S, LIMITED

Our Club Breakfast menu gives you the choice of twelve varieties, ranging in price from 20c to 50c. 27 to 31 King street west, 28 Melinda street.

GERMAN MONEY USED IN GREECE

Lavish Expenditure in Attempt to Keep Venizelos From Power.

WOULD KIDNAP PREMIER

Plot is Being Hatched to Get Him Out of the Country.

Special Cable to The Toronto World.

LONDON, June 22.—The Daily Telegraph gives prominence to the following from a well-informed Greek correspondent:

"There has been lavish expenditure of German gold in Athens on a scale which can only be paralleled in recent revelations of Teutonic intrigue in Rome. The object has been to obtain the exclusion of Venizelos from power. In order to perfect their object those who are a party to the intrigue have not hesitated to represent Venizelos as an enemy of the dynasty. It is suggested that the Cretan statesman is in reality anxious to establish a republic and overthrow once and for all the royal house. Happily enough, the result of the recent elections proved the Greek nation sound at heart; but, because they had been balked at the polls, German agents did not in any sense desist from their project. There is a rumor, to which I hesitate to give credence, but which, nevertheless, reaches me on very good authority, that certain officers who have Teutonic leanings are preparing to kidnap Venizelos on the grounds of his alleged republican leanings."

Change in Hamilton Service.

Thursday, June 24th, and after, Hamilton steamers will make four trips daily, including Sunday, leaving both cities at 8 a.m., 11.15 a.m., 2.15 p.m., 6.15 p.m. Tickets at 46 Yonge street or Yonge street wharf.

YORK COUNTY ...AND... SUBURBS

THE YONGE STREET RAILWAY PROBLEM

More Suggestions Looking to Wider Public Ownership

It seems to be pretty well determined that the city will cut out the Metropolitan at Farnham avenue and prevent its cars coming any nearer to the C. P. R. crossing than that street, where its franchise ends on Friday night.

The World's proposal to bring the municipal lines on St. Clair down to the crossing was generally approved in North Toronto yesterday, but, of course, everyone said this was only a partial improvement; and the general feeling up there was that the city ought to make one bite of the cherry and buy out the whole of the Metropolitan rights on Yonge street within the city limits, and then arrange for some kind of a use of the city's rails by the Metropolitan, in order to get its cars down to the crossing and to its terminal there. But public ownership with a double track on all Yonge street up to York Mills was the cry.

It is believed that Commissioner of Works Harris has some kind of a proposal to submit to the board of control in regard to the problem that now confronts the city and the people of North Toronto. The jitney interest is also watching the situation with great concern.

A correspondent, writing to The World, suggests that if the city is extinguishing the rights of the Metropolitan on Yonge street, it ought also to extinguish the rights of the Toronto and Suburban on Dovercourt road and at West St. Clair within the bounds of the old town of West Toronto, and in that way secure the extension of the St. Clair line to the Humber, and greatly improve the usefulness of the proposed municipal line on Lansdowne avenue.

There is also a report about the city that Sir Adam Beck has had some kind of plan brought to his attention for the purchase of the York Radial lines, in connection with his public radial transportation scheme, and that he would be prepared to go into the subject with the city at the proper time.

The Radial Problem

Editor World: In response to your invitation that suggestions be made concerning the future of the Metropolitan Railway Co. and the City of Toronto permit me to offer the following as a working basis that should be mutually agreeable to the railway and the city.

1. City of Toronto to lease present franchise from the Metropolitan Railway Co. from city limits to Franham avenue, until the expiration of the Toronto Railway Company's franchise.

2. City agreeing to double track and give the Metropolitan Railway Co. running rights from city limits to C. P. R. crossing for their thru traffic.

3. City to purchase at a valuation all cars now in use on the Glen Grove section and to operate the portion from the city limits to the C.P.R. crossing as a civic car line.

If the foregoing is accepted it will relieve the city from the necessity of expending a large sum of money to secure new car routes, etc., in North Toronto, until such time as the franchise of the Toronto Railway Co. expires, and at the same time furnish the residents of North Toronto with a civic car line that will meet the ordinary requirements until the whole railway system within the city limits is taken under civic control.

R. Ferguson.

June 22, 1915. 12 Glencairn Ave.

COUNCIL TO CONSIDER BRIDGE CONSTRUCTION

Building of Sixteen Thousand Dollar Bridge at Locust Hill Before Council Today.

The York County Council resumed its sittings yesterday, after an adjournment from Friday last. The only outstanding feature of the day was the submission of the county commissioners' report dealing primarily with bridge and county property. A bridge between King and East Gwillimbury, near Holland Landing, will be rebuilt at a cost of $1600, as well as Toole's bridge, near Brownhill, while the Woodbridge and Summerville structures will also receive attention. Some minor repairs and alterations are also recommended, none of these are of an important nature.

The matter of providing increased accommodation for the two county police magistrates, Messrs. Brunton and Syme, caused a lot of discussion, the chief difficulty arising from the fact that there are not in the county buildings on Adelaide street, rooms suitable for the purpose. The Arts and Letters Club are the lessees of the upper chamber, formerly used as a court room, at a rental of $800 a year. Whether to eject the club or go outside for police accommodation is a matter that may be decided at today's session.

This morning the report of the engineer relative to the building of the big new bridge at Locust Hill will be up for discussion. The matter has hung fire ever since the accident of two years ago, when a man, team and wagon were carried down a distance of about thirty feet into the stream. The estimated cost is said to be in the neighborhood of between $16,000 and $20,000, of which the township, county and highways commission will bear a part, if the project goes thru. The farmers living in the neighborhood will aid materially in the work, which, it is generally conceded, will be a great advantage in straightening out the present big detour over the river.

So far no attempt has been made to introduce the question of soldiers' insurance, and it is not likely there will be at the present session.

YORK MASONIC LODGE VISIT RICHMOND HILL

Fifty Took Part in Informal Fraternal Social Event Held Last Night.

One of the most enjoyable social events ever held under the auspices of the Masonic order was the informal and somewhat hurriedly arranged fraternal visit of York Masonic Lodge to Richmond Lodge at Richmond Hill on Monday evening. Nearly fifty of the brethren from York Lodge went up to the northern village by special car, and the event, which was largely inaugurated by Most Worshipful Grand Master Bro. A. J. Brown, will long be remembered.

Among those who took part in the trip were: R. J. Gibson, G. Robertson, Robt. Ferguson, Ald. H. H. Ball, M. W. Dalby, J. Madden, J. Douglas, C. Murphy, T. Lynn, Geo. S. Henry, and Geo. Cook.

The members of York Lodge were received by Worthy Master Brother George Cowie and a big gathering of the brethren of Richmond Lodge, and following a delightful social evening of song and speech a banquet was tendered the visiting brethren.

MRS. DONALD SUTHERLAND WAS BURIED YESTERDAY

Funeral Took Place to Newmarket Cemetery — Was Born in Ireland.

The funeral of the late Mrs. Donald Sutherland took place from the home of her son-in-law, Rev. Dr. Boddy, 113 Brunswick avenue, yesterday to Newmarket Cemetery. The late Mrs. Sutherland, whose death occurred on Sunday, was born in Ireland, and came with her parents to Canada at an early age, settling in Newmarket, where some of the members of the family have since resided. Hon. Mr. Justice Sutherland of the high court of justice, Deputy Sheriff Alex. Sutherland, Walter Sutherland and James Sutherland, the latter a merchant in Newmarket, are sons of the late Mrs. Sutherland.

JOINS PRINCESS PATS.

Rev. Frank Mabson, who has been student pastor of Fairbank Methodist Church for a year, has joined the Princess Patricia's regiment, and will leave for the front in a few days.

Mr. Mabson is a native of Brighton, England, and came to Canada four years ago.

HOLY NAME CHURCH HOLDS ANNUAL PICNIC

Proceeds Will Be Devoted to Building Fund of New Presbytery.

The annual picnic in connection with the Holy Name Church takes place today at Playter Crescent Park, corner of Broadview and Danforth avenues.

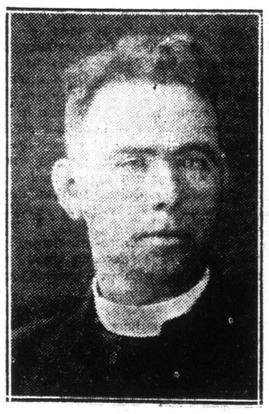

REV. FATHER CLINE.
Popular pastor of Holy Name Roman Catholic Church.

Rev. M. Cline, the pastor of this thriving new parish, expects 5000 persons to be present.

The Riverdale Brass Band and an orchestra will furnish the musical portion of the program, and games and sports have been arranged by the committee. Refreshments and meals will be served on the grounds.

The proceeds will be devoted to the building fund of the new presbytery, which, when completed, will be one of the finest in the east end of the city, and will cost $16,000. Broadview cars pass the picnic grounds every few minutes.

SCARBORO COUNCIL IS BUILDING ABUTMENTS

Experiment Being Made This Year Whereby Township Builds Its Own Bridges.

The Scarboro Township Council are this year trying out the plan of building their own concrete abutments, the township commissioner, William Camps, having at the present time a gang of workmen engaged on the Stott's bridge abutments on concession three. Excellent progress has, according to Reeve Cornell's statement yesterday, been made and within a few days the cement work will be finished and ready for the steel superstructure. It is expected that the entire work will be done at a cost of about $2200. Other works of a similar nature are either under construction or in contemplation.

Scarboro Red Cross workers are planning a big night on Thursday at Agincourt, when a high-class concert, the musical part under the leadership of Bandmaster John Slatter of the 48th Highlanders, will be given. The party is under the auspices of the Women's Institute and the entire proceeds will go to the Red Cross Society.

WEST FAIRBANK RATEPAYERS.

At the regular meeting of the West Fairbank Ratepayers' Association, in Caledonia Hall, last evening, a letter from the Fairbank Liberal-Conservative Association, requesting the co-operation of the membership in their efforts to secure an extension of the thorofare from Fife avenue to Kitchener avenue, was read and discussed. President William Ryder occupied the chair.

BROKE INTO STORE.

Wm. Butler's fruit and ice cream store on Dundas street, Lambton, was recently broken into, but beyond breakages to glasses and fixtures, nothing untoward happened.

Entrance to the premises was gained thru the door at the rear.

A lady residing next door stated she noticed a tall slim man dressed in a grey suit enter the building, but was too scared to interfere.

The man got away before the police could be notified.

THE HOME BANK OF CANADA
ORIGINAL CHARTER 1854

BRANCHES AND CONNECTIONS THROUGHOUT CANADA
JAMES MASON, General Manager

A deposit of One Dollar opens a savings account with the Home Bank. The account may be added to by deposits of further large or small amounts and Full Compound Interest will be paid at highest bank rate. H4

HEAD OFFICE AND NINE BRANCHES IN TORONTO.
Head Office—8-10 KING STREET WEST—Toronto Branch
79 CHURCH STREET. Cor. BLOOR WEST and BATHURST.
Cor. QUEEN WEST and BATHURST. 236 BROADVIEW, Cor. WILTON AVE.
Cor. QUEEN EAST and ONTARIO. 1871 DUNDAS ST., Cor. HIGH PARK AVE.
1220 YONGE STREET (Subway), Cor. ALCORN AVE.
2261 YONGE STREET, NORTH TORONTO, Cor. EGLINTON AVE.

WE PRESENT YOU
the patriotic opportunity of securing a

$4 FLAG OUTFIT

Stout, fast-colored, full-sized (3 x 5) Union Jacks, brass-ferrule jointed pole, ball and halliard, and rustless window socket, on a basis which so nearly eliminates cost; or, if you already have a pole, etc., the Flag alone may be secured.

Get a $4.00 outfit on terms which just about cover the cost of assembling and distributing.

$1.10—For the Flag Alone; or, for the $4 Outfit—$1.48

PATRIOTIC CANADA

VICTORY LOYALTY

THIS FLAG COUPON
(Accompanied by the amount mentioned in the announcement as covering the cost of the distribution)
Will, When Presented at the Office of the
TORONTO WORLD
Entitle the reader of this paper presenting same to his or her choice of
The Full-Size Flag, Alone; or
The Complete $4 Flag and Outfit

MAIL ORDERS.—If complete outfit is wanted send the $1.48 and 7c. additional for postage in 20 mile zone (or 18c. in other zones of Province); for greater distances ask your postmaster amount to include for 3 lbs.; if flag alone is desired, send the $1.10 and 5c. additional postage in first zone (or 7c. any Canadian point).

A FLAG FOR EVERY HOME

CHURCH GARDEN PARTY ARRANGED AT MARKHAM

A great deal of interest centres in the garden party in aid of Grace Church, Markham, on the grounds of Capt. Reesor at Locust Hill. Capt. Reesor's spacious grounds are admirably adapted for the purpose, and this fact, coupled with the well-known ability of the ladies of Grace Church to cater to the wants of an unlimited number of hungry visitors, will make the event doubly interesting. The garden party will be in full swing from 4 to 9 o'clock, and later in the evening there will be an informal program. Everybody is cordially invited to assist in the good work of helping Grace Church.

TODMORDEN

Arrangements have been completed for the garden party to be held in the grounds of St. Andrew's Anglican Church, Pape avenue, Todmorden, tonight, and it promises to be the finest ever held by the church. The proceeds will be devoted to the enlargement of the parish hall.

The musical part of the program will be furnished by the North Riverdale Brass Band, which is connected with the Frankland Branch of the Toronto Military Training Association. Prominent among the competitions which have been arranged is the hat trimming and doll dressing for gentlemen, which is sure to provide much amusement.

SANITARY WASHED
WIPING RAGS
AND CHEESE CLOTH.
A. E. PULLAN 760
Adelaide and Maude Sts.
367

PICNIC AT WOODBRIDGE.

The Men's Own Brotherhood, connected with Earlscourt Central Methodist Church will hold their annual picnic at Woodbridge, on Thursday, July 1.

NEW DUNLOP "PEERLESS"
RUBBER HEELS

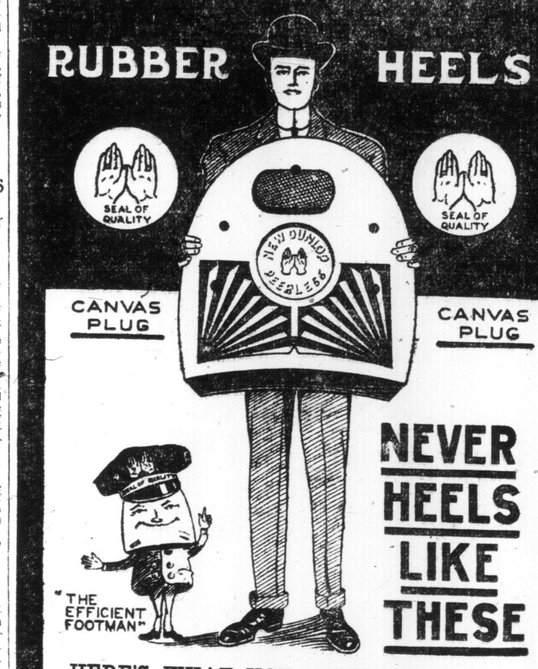

NEVER HEELS LIKE THESE

HERE'S WHAT YOU WANT:—
No jarring of the spinal column.
No nerve-racking clatter in the daily stride.
No slipping on wet or icy pavements.
In other words, Certainty and Comfort in every step.
Let your wants be satisfied. Buy New Dunlop "Peerless" Rubber Heels.

50 CENTS THE PAIR PUT ON AT ALL SHOE STORES

H. 43