HOME SAVINGS BANKS

THE ROYAL LOAN AND SAVINGS COMPANY

Furnishes Home Savings Banks to anyone desirous of obtaining the same. This is an excellent method for saving small sums.

For particular enquire at the office of

THE ROYAL LOAN AND SAVINGS COMPANY

38 - 40 Market Street, Brantford

Now is the Time to Save Money

BUY NOW! BUY NOW!

Great Bargains IN Wall Papers

J. L. Sutherland

BOTH PHONES 69

"St. Augustine" Communion and Invalids Wine

Registered at Ottawa, Canada; London, Eng; Washington, D C

Right Rev. Charles Hamilton, D. D., D. C. L.
Archbishop of Ottawa.

"Your "St. Augustine" Wine made from Pelee Island Grapes was selected by a committee of clergy in the Diocese, and is I believe in general use and appreciated for the Holy Communion."

Prices F. O. B., Brantford—Cases 12 quarts $4.50—24 pints $5.50.

MARATIME PROVINCES—Agents, Foster & Co,, St. John, N. B. and T. F. Courtney & Co., Halifax, N. S.—Cases qts. $5.50, pts. $6.50. **MONTREAL**—Fraser Viger & Co. Cases. 12 qts. $5.00, 24 pts. $6.00.

WESTERN CANADA AGENTS— W. J. Sharman, Winnipeg; Wm. Ferguson, Brandon; Wm. Peterson, Regina; Edmonton Wine and Spirit Co., Edmonton, Alta.; Hose & Brooke Co., Vancouver, B. C.; D. H. Ross & Co., Victoria, B. C. Prices in Western Canada, cases 1 doz. qts. $5.75, 2 doz. pts. $6.75, Wood, per gallon $2.50. **NEWFOUNDLAND**—Hayward & Co., St. Johns, Nfd. **ENGLAND**—Stephenson Routley & Co., Manchester, England.

J. S. Hamilton & Co.

Brantford and Pelee Island, Proprietors and Manufacturers, "St. Augustine"

M. E. Long & Co.

Carpets China Furniture

Everybody in this city and surrounding country should be familiar with the lines of goods carried by M. E. Long & Co., 83 and 85 Colborne St.

We would especially call your attention this week to the special values we are offering in Carpets. It will pay you to see them

We are also showing some extra good values in Furniture. See our upholstered goods with their special prices, and covered to suit your own taste, in silks, tapestries, or any other coverings.

M. E. Long & Co.

83 and 85 Colborne Street

Each and Every 5—Pound Package of Redpath

Extra Granulated Sugar contains 5 pounds full weight of Canada's finest sugar, at its best. Ask your grocer for the Redpath 5—Pound Package.

CANADA SUGAR REFINING CO., Limited, Montreal.

SPORT

HOCKEY

The N.H.A. Record.

Teams—	Won	Lost	For	Agst Goals.
Canadiens	7	3	50	39
Quebec	5	4	44	40
Wanderers	5	4	43	40
Tecumschs	4	5	32	35
Ottawa	4	5	44	42
Torontos	3	7	41	58

Games Wednesday—Canadiens at Torontos, Tecumsehs at Wanderers. Quebec at Ottawa.

Saturday's Results.

O. H. A. Intermediate
Whitby 3, Oshawa 2.
Collingwood 8, Penetanguishene 1.
O. H. A. Junior.
Uni. Toronto 4, Parkdale 2.
St. Mary's 4, Seaforth 1.
Intercollegiate Union
McGill 5, Uni. of Toronto 3.
National Association
Ottawa 9, Torontos 5.
Canadiens 5, Tecumsehs 4.
Wanderers 10, Quebec 6.
Interprovincial League
New Edinburgh 10, Stewarton 4.
Exhibition
McKinley-Darragh 5, North Bay 3.
Bowmanville Inter 7, Tor. Sim Srs 5
Cleveland 2, Canadian Kodak 0.
Port Elgin 11, Kincardine 2.

Wanderers Beat Quebec

QUEBEC, Jan. 27.—Wanderers did the unexpceted here on Saturday night when they trimmed the Quebec champions in an N. H. A. fixture 10 to 6. The champions had a shade the best of the play in the first period, but in the second and third periods Lichtenhein's team had most of the play. Moran in goal, did good work, but his defence gave him little assistance, being inclined to roam away from their positions. Tommy Smith did good work, as did Joe. Hall.

McGill Won Out

The champion McGill team of the intercollegiate League defeated University of Toronto at the Arena Saturday afternoon by 5 to 3 after two periods of overtime. The popularity of Saturday afternoon hockey was again attested by a very large crowd.

The showing of the Blue and White was a disappointment. It was expected that the Intercollegiate team would be stronger than that representing University of Toronto in the

MONTREAL, Jan. 26.—In a game replete with thrills and dazzling rushes in which seventeen minutes' overtime was necessary to determine the winner, the Canadiens defeated Tecumsehs 5 to 4 at the Arena on Saturday. It was the Tecumsehs initial appearance in Montreal, and the socalled members of the Old Man's Home created a favorable impression with the majority of the 5,000 who turned out to witness the match.

During the greater portion of the overtime the Tecumsehs had the better of the play, and held the winners well on the defensive until Pitre and Smith combined for an end-to-end rush. Pitre was skated into the corner, and in passing the puck out it hit Howard McNamara's skate, glancing over in front of Lalonde, who was unmarked, and took the advantage offered by making a shot and bringing the game to an end. The teams:—

Canadiens — Goal, Vezina; point, Dubeau; cover, Laviolette; wing, Pitre; centre, Lalonde; wing, D. Smith.

Tecumsehs — Goal, Nicholson; point, H. McNamara; cover, G. McNamara; wing, Troop; centre, H. Smith; wing, S. Vair.

BASEBALL

St Thomas Club is Negotiating With Former Champion Batsman.

ST. THOMAS, Jan. 27.— The St. Thomas Canadian League Club is negotiating with George Stone, late of St. Louis Americans, to become manager of the team. Stone led the American League in batting a few seasons ago.

Benny Speer Has Quit the Game for the Present

LONDON, Ont, Jan 27—The London club of the Canadian League has received word from Earl Powell, the first baseman suspended last season, offering to return to the club if given an increase in salary.

Benny Speer, former catcher of the local club, who was tried out last spring by the Toronto Leafs, has quit the game for this season at least having accepted a position with the Adams Express Company in New York.

By mail vote, with only one club dissenting, the Canadian League decided to raise the salary limit from $1,200 to $1,400 exclusive of managers.

CURLING.

The Western Ontario Tankard.

The finals in the Western Ontario Curling Tankard are to be played in London. Groups are required to find a winner not later than Feb. 17.

The clubs have been divided into the following groups, the first named club in each group to be convenor.

No. 1—Chesley, Wiarton, Owen Sound, Harriston, Palmerston.

No. 2 — Walkerton, Port Elgin, Southampton, Durham, Mt. Forest.

No. 3—Lucknow, Wingham, Brussels, Kincardine, Wroxeter..

No. 4—St. Marys, Stratford, Lucan, Listowel, Ailsa Craig, Hamburg. Seaforth, Parkhill, Stratford Thistles.

No. 5—Sarnia, Petrolea, Forest. Thedford, Wallaceburg.

No. 6—Windsor, Detroit, Chatham, Tilbury, Thamesville, Toledo, Grand Rapids, Walkerville.

No. 7— London Thistles, Woodstock, Clinton, Goderich, London Asylum.

No. 8—London C. C., Hensall. Embro, Ingersoll.

FOOTBALL

A meeting will be held to-night (Monday), at the Armories at 8.30 p.m. of the Dufferin Rifles Football Club. All members of the regiment taking an interest in football are requested to attend. Important business will be discussed.

ATHLETICS

The prizes won by the members of A.A.C. for the past season were presented Saturday by Mr. John Conway, superintendent of the Alexandra Sunday School, owing to the fact that Mr. H. H. Hamilton, of the Y.M.C.A., who was to have performed the pleasant duty, was unable to be present. Mr. Conway also presented the A.A.C. with the Sunday School Union prize which they won last season. The prizes distributed were as follows:

S. S. U. championship and trophy won by the A.A.C..

First prize medal won by Jack Sloan, total of 28 points.

Second prize (tie) won by E. R. Bell and A. G. Brown, with a total of 15 points each.

The following ribbons were presented:

Won by Jack Sloan—Firsts: 5 mile walk, 1 mile run, 5 mile bicycle. 2 mile walk, 1 1-2 mile running relay. 1 mile bicycle. Seconds—2 mile bicycle, 1-2 mile walk, 1 1-2 mile walking relay, 2 mile run. Thirds—5 mile road race, 100 yards run.

Won by A. G. Brown—Firsts: 2 mile bicycle, 1 1-2 mile walking relay. Seconds—5 mile bicycle. 1 1-2 mile running relay, 1 mile bicycle. Thirds—2 mile walk, hammer throw, 5 mile walk.

Won by E. R. Bell—Firsts—Shot put, hammer throw, 1-2 mile bicycle. Seconds—Broad jump. Thirds— 1 mile bicycle, 2 mile bicycle, 220 yards run, 440 yards run.

Won by C. Brimmer—Seconds — 1 1-2 mile walking relay, 5 mile road race, 220 yards run, 440 yards run. 100 yards run. Thirds—1 mile run. shot put, 2 mile run.

Won by C. Ransome—First —1-2 mile running relay. Seconds— 1-2 mile bicycle, 2 mile walk, 1 1-2 mile walking relay, 5 mile walk.

Won by R. Hollaway — Firsts 1 mile walk, 1 1-2 mile walking relay. Seconds—1 1-2 mile running relay.

Won by Tom Mason—Firsts —220 yards run, 440 yards run. Second—7 mile run.

Won by J. Tressider: Firsts, 2 mile run, 5 mile road race. Third—1-2 mile bicycle race.

Won by N.McDonald—Firsts — 100 yard run, broad jump.

Won by H John—Seconds —Hammer throw, shot put.

Won by R White—Thirds: Standing broad jump, half mile walk.

Won by R. Burbank— Third— 5 mile bicycle.

No competition in following, so former champions still retain titles of club championships: Wrestling — 105 lbs., 118 lbs., 128 lbs., 135 lbs.. Fred Williams. 145 lbs., 158 lbs., 175 lbs and heavyweight, Jack Sloan.

Boxing—105, 118, 128, 135 lbs., F. Willams.

Catarrh is an excessive secretion accompanied with chronic inflammation from the mucous membrane. Hood's Sarsaparilla acts on the mucous membrane through the blood reduces inflammation, establishes healthy action, and radically cures all cases of catarrh.

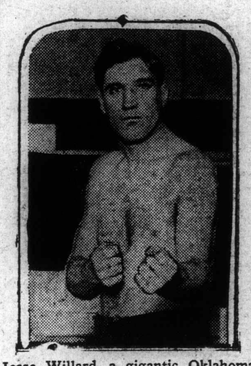

Jesse Willard, a gigantic Oklahoma cowboy with a good record as a heavyweight fighter, who may be one of the men pitted against Luther McCarthy for the championship. He is six feet, five inches in height and built in proportion.

SPEND THE WINTER IN

Attractive rates will be quoted via variable routes, affording finest scenery. The Los Angeles, Limited. leaving Chicago 10.16 p.m. for Southern California, the San Francisco Overland, Limited, leaving Chicago 8.30 p.m., less than three days en route, provide the best of everything in railway travel. The China and Japan Mail leaves Chicago daily 10.45 p. m. for San Francisco and Los Angeles. Illustrated literature on application to B. H. Bennett, General Agent, Chicago & North Western Railway, 45 Yonge St., Toronto. Ontario.

THIS WEEK'S ADVICE

is to order soon. These chilly days are finding work for us. Before long somebody will have to do some waiting. Then there will be a rush in earnest. So those who have promised themselves an overcoat will be ahead by ordering ahead here. Skilful tailoring for careful dressers. Harwood.

HAVE a bottle waiting for you.

After the day's work, enjoy O'Keefe's "Pilsener" Lager. It will take all the tiredness away.

O'Keefe's Pilsener Lager

"The Light Beer in The Light Bottle"

is concentrated vigor and refreshment. It is the ideal food-tonic, strength-giver and reviver.

Keep it in the house.

ORDER A CASE FROM YOUR DEALER. 302

May be Ordered at 47 Colborne St., Brantford

Cook's Cotton Root Compound.

The great Uterine Tonic, and only safe effectual Monthly Regulator on which women can depend. Sold in three degrees of strength—No. 1, $1; No. 2, 10 degrees stronger, $3; No. 3, for special cases, $5 per box. Sold by all druggists, or sent prepaid on receipt of price. Free pamphlet. Address: The Cook Medicine Co., Toronto, Ont. (formerly Windsor)

THE SECRET OF LONG LIFE.

Do not sap the springs of life by neglect of the human mechanism, by allowing the accumulation of poisons in the system. An imitation of Nature's method of restoring waste of tissue and impoverishment of the blood and nervous strength is to take an alterative glyceric extract (without alcohol) of Golden Seal and Oregon grape root, Bloodroot, Stone and Mandrake root with Cherrybark. Over 40 years ago Dr. Pierce gave to the public this remedy, which he called Dr. Pierce's Golden Medical Discovery. He found it would help the blood in taking up the proper elements from food, help the liver into activity, thereby throwing out the poisons from the blood and vitalizing the whole system as well as allaying and soothing a cough.

No one ever takes cold unless constipated, or exhausted, and having what we call mal-nutrition, which is attended with impoverished blood and exhaustion of nerve force. The "Discovery" is an all-round tonic which restores tone to the blood, nerves and heart by imitating Nature's methods of restoring waste of tissue, and feeding the nerves, heart and lungs on rich red blood.

Mrs. Dorr.

"I suffered from pain under my right shoulder blade also a very severe cough," writes Mrs. W. Dorr, of New Brookland, S. C., to Dr. R. V. Pierce, Buffalo, N. Y. "Had four different doctors and none did me any good. Some said I had consumption, others said I would have to have an operation. I was bedridden, unable to sit up for six months—and was nothing but a live skeleton. You advised me to take Dr. Pierce's Golden Medical Discovery and Dr. Pierce's Pleasant Pellets. When I had taken one bottle of the 'Discovery' I could sit up for an hour at a time, and when I had taken three bottles I could do my cooking and tend to the children. I took fourteen bottles in all and was then in good health. My weight is now 157 pounds.

20% DISCOUNT SALE

ON TRUSTWORTHY FOOTWEAR!

ALL LEATHER GOODS
Ladies' Boots, Shoes and Slippers—Gentlemen's Boots, Shoes and Slippers—Misses' Boots, Shoes and Slippers—Boys' Boots, Shoes and Slippers—Children's Boots, Shoes and Slippers - Suit Cases, Club Bags and Trunks all at 20 Per Cent. Discount during the sale.

COLES SHOE CO'Y.

122 COLBORNE STREET. BELL PHONE 474.

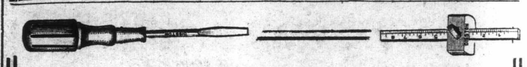

Mechanic's Tools!

We have a splendid line of Edge Tools, in the very best makes, at reasonable prices. Either for the amateur or regular craftsman. We handle only the best hardware and guarantee it perfectly reliable.

HOWIE & FEELY

183 Colborne Street Branch, 430 Colborne Stree

Popular Mechanics FOR FEBRUARY

The best and most interesting Magazine on Mechanics published in America. For both young and old.

Price 15 cents

STEDMANS' BOOK STORE

BOTH PHONES 569 160 COLBORNE ST

Sealed tenders addressed to the undersigned, and endorsed "Tender for Public Building, Brantford, Ont.," will be received at this office until 4.00 p.m. on Monday, February 3, 1913, for the work mentioned.

Plans, specifications and form of contract can be seen and forms of tender obtained at the office of Mr. Thomas Hastings, Clerk of Works, Postal Station "F." Yonge St., Toronto, at the Post Office, Brantford, and at this Department.

Persons tendering are notified that tenders will not be considered unless made on the printed forms supplied and signed with their actual signatures, stating their occupations and places of residence. In the case of firms, the actual signature, the nature of the occupation, and place of residence of each member of the firm must be given.

Each tender must be accompanied by an accepted cheque on a chartered bank, payable to the order of the Honourable the Minister of Public Works, equal to ten per cent (10 p.c.) of the amount of the tender, which will be forfeited if the person tendering decline to enter into a contract when called upon to do so, or fail to complete the work contracted for. If the tender be not accepted the cheque will be returned.

The Department does not bind itself to accept the lowest or any tender.

By order,
R. C. DESROCHERS,
Secretary.
Department of Public Works,
Ottawa, January 3, 1913.

Newspapers will not be paid for this advertisement if they insert it without authority from the Department.—31129.

Use Mann's Coal

Established John Mann & Son 1856

We Have Plenty of Coal Have You?

Bargains in odd lots of the following: Boys' Caps, Shirts underwear, sox, gloves, overalls and pants. January Sale, McFarlands.

VOL. XLI.— No. 283.

FOUND

And Also a Fortune— for the Former f Twent

JACKSONVILLE, Ills., Jan. 28 After a search lasting more than years, Mrs. T. P. Fisher of Jopl Mo., discovered through reading newspaper story, not only that M Pansy Ellen Lesh of Los Angel recently acquitted at Sedalia, Mo., poisoning two women, was her lo lost daughter, but also that she (M Fisher), was one of the heirs to t large estate left by an uncle, W. Lumrell of this (Morgan) county.

The newspaper story telling of t death of Mr. Lumrell and the esta left by him made mention of the fa that his neice, Mrs. Fisher, who whereabouts was then unknown, w

PLUCK

Stood Off Two Robb Bank in Edmont Reported

(Courier Leased Wire).

EDMONTON, Alta., Jan 28— T most daring bank robbery in the h tory of this city was pulled off half past twelve this morning in t most thickly populated part of t city. Two unknown masked m carrying a coil of rope entered t Bank of Nova Scotia and at t point of the gun demanded of t only person in the building, a l gerkeeper, named Clare. West, t he throw up his hands. West refus to comply and a desperate stru ensued while many late pedestria passed by totally unaware of wh was going on inside the bank. F entually the robbers managed bind West and huriedly proceed

"Votes For Wom Demand

(Courier Leased Wire).

NEW YORK, Jan. 28.—A n plan whereby they hope to "hat votes for women" will be inaugurat here to-day by ardent leaders of t cause. Headed by Mrs Perry H tings, president of the Interboro Suffrage Club and Women's Exchan and Mrs Sophia Kreamer, vice-pre dent of the organization, enthusias members spent last night posti "votes for women" slips on 12,0 eggs.

These eggs, which the wom claim are fresh from the farm, a to be placed on sale to-day. T women behind the project believe th good missionary service will be p formed through placing the fre

TO-MORROW'S WEATHER

Fair and Cold

THE GRAND OPERA HOUSE, BRANTFORD

Grand—Tuesday, January 28.—T Henry B. Harris Estate present t famous comedy by James Forb THE TRAVELLING SALESMA with Shep Camp as Bob Blake. T Travelling Salesman is a riot of co edy from start to finish; you w laugh until your sides ache. It w be presented here with the same gr cast and production as was seen Toronto a couple of weeks ag Prices, 14 rows $1; 8 rows, 75c. b ance 50c; balcony 75c and 50c. Se Saturday.

Grand, Thursday, January 30 direct from its Broadway Thea success in New York. The play t will live forever; William A. Brad special production of the great N England classic "WAY DOW EAST." A real human play laughter and tears. Written by L ie Blair Parker, elaborated Joseph Grismer. See the great sno storm scene, the acme of reali produced with all the scenic effe that have made it famous throu out the world. The same great Co pany that played Toronto last w will be seen here in this great p Prices, 14 rows $1.00; 8 rows balance 75c, 50c. Gallery, 25c. Se Tuesday.