



MAP
OF THE
CANADIAN HIGHWAY
ACROSS CANADA
NOVEMBER 25, 1915. VICTORIA, B. C.

O N T A R I O
C A N A D I A N .



an High-
the belief
ly direct.

important
son being
mediate
wn on, or
s particu-
In later

editions of this Map, from time to time, more detail will be shown, including detail regarding the already connected together portions of the Highway itself.

The Island Automobile Association will be glad to receive advice or suggestions from any organization or individual, throughout Canada, upon any subject concerning the Canadian Highway.

ISLAND AUTOMOBILE ASSOCIATION,
25th November, 1915 Victoria, British Columbia.

In addition, it is a project that appeals not only for purely utilitarian reasons, but also from a patriotic and imperialistic standpoint must appeal strongly to the national sentiment of all Canadians.

The feeling that there may be considerable unemployment after the war, and that it may be necessary

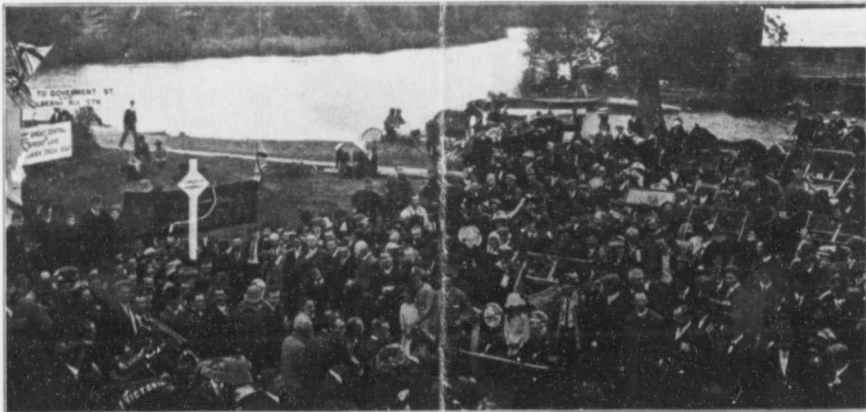

Planting First Post of Canadian Highway at Alberni, 4th May, 1912

to arrange some public works to provide employment is shared by some of Canada's leading statesmen. At Toronto, on October 7th, addressing the Board of Trade, Hon. W. T. White, Minister of Finance, said: "After the war there would be a brief period of business dislocation, which the Government would bridge