IFE ASSOCIATION.

14th Annual Report.

.....$1,676,333
..... 466,702
..... 282,000

DIVISION OF PROFITS
of 1886, when there will
be a
0,000 TO DIVIDE

After 2 Years, In-
fter 3 Years.

ACDONALD, Managing Director.
246

Cent. Off

loths,
onths of
August only, at

Michael's,
Wilton-Ave.

RADOME,
STREET EAST.

F BARGAINS!
DOUS BLACK SILK ATTRACTIONS
tment, the choicest goods, and
EVER OFFERED
utral tints), Wash Fabrics, Trimmings, Laces,
Silk, and Taffeta Gloves, Parasols, Jerseys,

rchiefs, Ladies' Collars and Cuffs, Frillings,
ently low prices. The "Atradome" Black
is the best in the market. FINE GOODS
their Superior Value before making any pur-

HICKSON.

Old Books
n Cheap Form:
By Norris Redwing.
" Geo. W. Cable.
" Frank R. Stockton.
" R. L. Stevenson.
AM, " W. D. Howells.
f Novels, new and old. 246
9 King-street West.

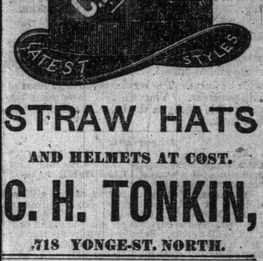

STRAW HATS
AND HELMETS AT COST.
C. H. TONKIN,
718 YONGE-ST. NORTH.

NOTICE OF DISSOLUTION OF PARTNERSHIP.

Notice is hereby given that the partnership heretofore subsisting between us as Merchant Tailors at Toronto, under the firm name of Bilton Brothers and MacMahon, has been this day dissolved by mutual consent, John MacMahon retiring. All debts owing to the firm are to be paid to Thomson, Henderson and Bell, Solicitors, 18 Wellington Street, East, and all liabilities of the firm will be paid by Messrs. W. G. Bilton and Thomas Bilton, who have this day entered into partnership as Merchant Tailors under the firm name of Bilton Brothers, and will continue the said business.

Dated, 15th of July.

Witness:
[Signed.] W. H. GARVEY.

[Signed.] W. GEO. BILTON,
T. BILTON,
111. JOHN MACMAHON.

NOTICE

is hereby given that in pursuance of an Act entitled an Act respecting certain works constructed on or over navigable waters passed in 49 Victoria, the undersigned V. E. & H. H. Fuller have deposited with the Minister of Public Works, and also with the Registrar of Deeds for the City of Toronto, a plan of a certain work or floating structure, to be erected on certain navigable waters adjacent to the Island opposite the City of Toronto, also a description of the proposed site thereof.

Dated 29th day of June, A.D. 1886.

FULLER, NESBITT & BICKNELL,
ed Solicitors for V. E. & H. H. Fuller

The Queen's Royal Hotel,

Niagara-on-the-Lake, Ont., Canada.

This beautiful Summer Resort is situated in a private park, on shore of Lake Ontario, fourteen miles from the Falls of Niagara, at the mouth of the Niagara River. Lawn Tennis and Croquet Lawns, good fishing, bathing and boating. As a family hotel the Queen's Royal can be safely recommended as a desirable residence for the summer months. Families can rely on finding the Queen's Royal a refined home, and worthy the patronage of the best people. Hops every Saturday evening during season. Send for circular.

FOR SALE.

Ladies wishing to purchase the best Family Tea in Canada should buy the Chinese Mixture. A perfect blend of (7) seven distinct kinds, price 50c per lb. The value is in the tea. and NO PRESENTS. 246

CHINESE TEA CO., 152 King St. E.

Bath Buns, Tea Buns, Crullers,
ETC., ETC., FRESH DAILY
AT NASMITH'S
Corner Jarvis and Adelaide-streets.
Branch Shops—51 King-street west and 53 King street east.

THE WORLD, PRICE ONE CENT

The Toronto World.

SIXTH YEAR — WEDNESDAY MORNING, JULY 28 1886. — PRICE ONE CENT

NOTICE.

CHAMBERS, formerly in the Yonge-st. Arcade, has re-opened at 147 Yonge-st. part of J. A. Parry's hat store, with a first-class stock of men's furnishings, where he will be glad to see all his old customers.

UNIVERSITY OF TORONTO.

RESULT OF THE JUNE MATRICULATION EXAMINATIONS.

Winners of Scholarships—List of Matriculants—223 Candidates up—The Local Examination For Women.

The result of the matriculation examinations in connection with the University of Toronto was declared at the Senate meeting last night. Under a new regulation the examinations were held at a number of outside places as well as in Toronto. There were 223 candidates, 19 being ladies. The lists below require some slight explanation. Those designated alphabetical honor lists contain the names of candidates who wrote outside of Toronto, and who therefore did not obtain relative standing nor compete for scholarships. The partial examination list shows the subjects in which those candidates passed, (1) who, having second class certificates, or now writing for them, were not taking the full matriculation; (2) who, being candidates for matriculation, did not obtain in other subjects the necessary percentage for passing, and who, therefore, have not matriculated; (3) who, not desiring to matriculate, were candidates in certain special subjects, i.e., who were taking the examination generally known as the local examination.

Arts, Scholarships.

The Mary Mulock classical scholarship: J. Colling, St. Catharines, C.I.

Mathematics: F. L. Sawyer, Mitchell, H. S.

Modern Languages: A. A. Macdonald, Upper Canada College. (Double).

Prince of Wales Scholarship: A. A. Macdonald, Upper Canada College.

General Proficiency: G. Logie, Toronto C. I.; 2 W. C. Ewing, Collingwood, C. I.; 3 Miss G. Lawler, Toronto C. I.; 4, W. H. Graham, Toronto C. I.

Medicine, Scholarship.

W. F. Langrill, Waterdown H.S. and Brantford C.I.

Arts, Complete Pass Matriculation List.

G. Anderson...Seaforth h.s. and Toronto Normal School.
F. C. Armstrong.....Peterboro c.i.
Miss A. W. Bollard..St. Thomas c.i. and London c.i.
J. M. Bell.....Guelph c.i.
J. E. Bird.....Barrie c.i.
R. J. Bonner.....Brantford c.i.
A. Boulbee.....Upper Canada coll.
L. Boyd.....Upper Canada coll.
W. S. Buell..Brockville h.s. and Upper Can. c.
W. C. Campbell.....Hamilton c.i.
P. J. Clune.....St. Michael's coll.
T. Coleman.....Seaforth h.s.
J. Colling.....St. Catharines c.i.
A. E. Cumming.....Brockville h.s.
J. E. Deacon.....Brockville h.s.
G. M. Dockrill.....St. Catharines c.i.
G. H. Dunn.....Welland h.s.
T. L. Evans.....St. Mary's c.i.
W. C. Ewing.....Collingwood c.i.
Miss B. Ferguson.....Ridgetown c.i.
Miss L. Gardiner..Port Hope h.s. and Peterboro c.i.
Miss M. A. Gooderham..Richard Institute and Ladies' Toronto College.
W. H. Graham.....Toronto c.i.
R. C. Griffith.....Toronto c.i.
R. S. Hamilton.....St. Mary's c.i.
W. Harris.....St. Catharines c.i.
W. E. Hassard..Port Perry h.s. and Bowmanville h.s.
H. E. T. Haultain.....Peterboro c.i.
R. E. Heggie.....Brampton h.s.
W. H. Hill.....Guelph c.i.
R. W. Hindes.....Sarnia h.s.
Miss A. R. Hitchon.....Brockville h.s.
W. A. Humphries.....St. Mary's c.i.
Miss M. Hutton.....St. Mary's c.i.
W. E. James.....Bowmanville h.s.
J. H. Kerr.....Seaforth h.s.
Miss G. Lawlay.....Toronto c.i.
H. J. B. Leadley.....Guelph c.i.
D. R. Lee.....Hamilton c.i.
S. E. Lindsay.....St. Catharines c.i.
G. Logie.....Toronto c.i.
A. A. Macdonald.....Upper Canada coll.
H. E. C. Mackenson.....Walkerton h.s.
D. Maclean.....Upper Canada coll.
F. V. Massey...Toronto c.i. and private study.
G. B. McClean.....Brockville h.s.
T. McCrae.....Guelph c.i.
E. McIlwraith.....Hamilton c.i.
F. A. McKay.....Woodstock coll.
L. McKinnon.....Woodstock coll.
W. C. McTaggart.....Seaforth h.s.
E. H. McLean.....Woodstock coll.
W. A. Merkley.....Morrisburg h.s.
W. C. Mitchell.....Toronto c.i.
G. D. Minty.....Hamilton c.i.
C. N. Munro.....Woodstock coll.
H. H. Oldright.....Toronto c.i., Upper Canada coll. and Trinity Coll. School, Port Hope.
R. H. Orton.....Guelph c.i.
W. A. Parks.....Bowmanville h.s.
G. F. Peterson.....St. Catharines c.i.
R. J. Read.....Toronto c.i.
W. Robertson.....St. Catharines c.i.
Miss E. Rogers Pickering coll. and Woodstock c.
O. M. Ross.....Walkerton h.s.
W. R. Rutherford.....Toronto c.i.
Miss L. L. Ryckman.....London c.i.
F. L. Sawyer.....Mitchell h.s.
A. E. Scanlon.....Upper Canada coll.
A. E. Segsworth.....Toronto c.i.
W. L. Senkler.....Upper Canada coll.
A. T. Thompson..Cayuga h.s. and Upper Canada coll.
G. H. Towner.....Upper Canada coll.
A. T. Watt.....Upper Canada coll.
W. G. Watson.....Weston h.s.
T. M. Whitelaw.....Guelph c.i.
W. B. Wilkinson.....Brantford c.i.
Miss A. Willson.....Ridgetown c.i.
W. F. Wood.....Upper Canada coll., private study.
Miss J. M. Mickle.....Private tuition.
Miss Watterworth.....Ridgetown h.s.
D. F. Anderson..Parkhill h.s and private study.
J. B. Reynolds.....Oshawa h.s.
W. C. Gemmell.....Almonte h.s.
W. E. Kilmer.....Aylmer h.s.
J. R. Wells.....Aylmer h.s.
T. H. Lennox.....Barrie c.i.
E. R. Morton.....Barrie c.i.
J. D. Morrison.....Barrie c.i.
R. H. Connor.....Belleville h.s.
L. W. Marsh.....Belleville h.s.
T. Tannahill.....Belleville h.s.
Miss M. A. Wallbridge.....Belleville h.s.
J. D. Ramsey.....Brampton h.s.
J. Chilcott.....Brantford c.i.
A. Edmiston.....Brantford c.i.
Miss E. N. Fitch..Brantford c.i. and Brantford Ladies' C.I.
R. Rand.....Brantford c.i.
Miss T. Sinon.....Brantford c.i.
R. E. Warren.....Brantford c.i.
J. H. A. Proctor.....Brighton h.s.
W. A. Baird.....Clinton h.s.
W. J. O. Malloch.....Clinton h.s.
W. S. Wilkie.....Clinton h.s.
J. C. Hardy.....Collingwood c.i.
A. McNabb.....Collingwood c.i. and Orillia h.s.
J. H. Riddell.....Collingwood c.c.
H. U. Thompson.....Collingwood, c.i.
F. W. Lang.....Dundas h.s.
J. D. Alexander.....Galt c.i. and Goderich h.s.
G. A. Ball.....Galt c.i.
Miss A. Haigh.....Galt c.i.
H. J. B. Cooke.....Goderich h.s.
A. M. Robertson.....Goderich h.s.
C. G. Young.....Goderich h.s.
J. McKellar.....Ingersoll c.i.
R. A. Downey.....Listowel h.s.
A. H. Nichol.....Listowel h.s.
W. C. Hall.....London c.i.
W. Minto.....Mitchell h.s.
J. C. Clark.....Orangeville h.s.
N. MacMurchy.....Orangeville h.s.
W. H. Philip.....Orangeville h.s.
J. H. Glen.....Oshawa h.s.
J. P. Lauchland.....Oshawa h.s.
J. D. McSweeney.....Oshawa h.s.
A. Campbell.....Ottawa c.i.
J. A. Martin.....Port Dover h.s.
C. S. Smith.....Port Hope h.s.
A. R. Mellitchie.....Ridgetown c.i.
T. Shipp.....Ridgetown c.i.
R. M. Thompson.....Ridgetown c.i.
J. Hiscott.....Niagara h.s.
Wm. Wilson..Niagara h.s. and Port Dover h.s.
W. E. Woodruff.....St. Catharines c.i.
D. McLennan.....Stratford c.i.
Miss C. M. Macklin.....Stratford c.i.
J. Crossett.....Stratford c.i.
S. J. Stubbs.....Stratford c.i.
A. H. Macklin.....Stratford c.i.
R. M. Huston.....Stratford c.i.
J. H. Gordon.....Stratford c.i.
W. Brydone.....Stratford c.i.
M. Campbell.....Strathroy c.i.
R. L. Campbell.....Strathroy c.i.
J. E. Chute.....Strathroy c.i.
J. M. McEvoy.....Strathroy c.i.
D. A. McKellar.....Strathroy c.i.
W. G. Mill.....Strathroy c.i.
G. H. Thom.....Strathroy c.i. and Hamilton c.i.
W. B. Harper.....Uxbridge h.s.
J. O'Hara.....Uxbridge h.s.
J. Semple.....Uxbridge h.s.
W. A. Vance.....Uxbridge h.s.
J. B. Boles.....Walkerton h.s.
Miss M. A. Cooper.....private study
I. V. McBrady.....Whitby c.i.
J. S. Campbell.....Whitby c.i.
A. J. Dundas.....Whitby c.i.
R. A. Farquharson.....Whitby c.i.
C. I. Starr.....Whitby c.i.
J. B. Peat.....Woodstock h.s.
W. F. Bald.....Welland h.s.

The St. Thomas return is not ready in consequence of a portion of the mathematical examiners' return not yet being in. The following candidates have matriculated provided they obtain at the departmental examinations certificates with the Latin option: W. Begg, Brighton h.s.; C. Cameron, Ingersoll c.i.; E. Coombes, Richmond Hill h.s.; J. Cunningham, Streetsville h.s.; E. E. Law, Richmond Hill h.s.; J. Stephens, Toronto c.i.; R. T. Stewart of Mitchell h.s. has matriculated, provided he obtains at the departmental examinations a second class certificate with the German option.

Medicine, Complete Matriculation List.

J. A. Amyot..St. Michael's coll. and Assomption coll., Sandwich.
W. F. Langrill..Waterdown h.s. and Brantford c.i.
J. C. Maguire..Trenton h.s. and St. Michael's coll.
J. Honsberger.....Beamsville h.s.
J. A. Robertson.....Brampton h.s.
C. C. Fairchild.....Brantford c.i.
T. C. Hodgson.....Uxbridge h.s.
P. J. Pilkey.....Uxbridge h.s.

Arts, Relative Standing Honor List.

Classics: Class I.—1 J. Colling, 2 K. McIlwraith, 3 G. D. Minty, 4 A. A. Macdonald, 5 Miss L. L. Ryckman, 6 O. M. Ross, 7 W. B. Wilkinson. Class II.—1 W. R. Rutherford, 2 G. H. Dunn, 3 J. A. McKay, 4 R. J. Bonner, 5 W. A. Humphries, 6 G. Logie, 7 G. L. Peterson, 8 W. Robertson, 9 W. C. Ewing, 10 J. L. Evans, 11 G. B. McClean, 12 W. C. Michell, 13 W. G. Watson, 14 W. A. Merkley, 15 R. S. Hamilton.

Latin: Class II.—1 W. H. Graham, 2 C. N. Munro, 3 Miss G. Lawler, 4 J. E. Bird.

Mathematics: Class I.—1 F. L. Sawyer, 2 H. K. T. Haultain, 3 R. E. Heggie, J. B. Reynolds, 5 W. H. Graham, W. E. James, 7 G. Logie, 8 H. J. B. Leadley. Class II.—1 Miss G. Lawler, W. C. Ewing, W. A. Parks, 4 E. W. Hinde, J. H. Kerr, 6 T. H. Whitelaw, 7 G. Anderson, 8 W. R. Rutherford, 10 W. C. Campbell, 11 W. H. Hill, C. N. Munro, 13 W. McTaggart, 14 T. McCrae, 15 J. M. Bell, 16 H. C. Griffith, 17 Miss M. Hutton, 18 G. B. McClean, 19. A. E. Segsworth, W. C. Michell, 21 O. M. Ross.

English: Class I.—1 A. A. Macdonald, 2 T. C. Armstrong, 3 G. Anderson, 4 Miss G. Lawler, 5 Miss L. L. Ryckman, 6 G. H. Dunn, 7 A. C. Logie, 8 A. T. Thompson, 9 O. M. Ross, Miss A. Willson, 11 C. N. Munro, G. M. Dockrill, J. A. McKay, 14 Miss Watterworth, 15 K. McIlwraith, 16 D. R. Lee, Miss B. Ferguson. Class II.—1 E. W. Hinde, 2 W. F. Wood, 3 F. L. Sawyer, W. C. Ewing, 5 Miss A. W. Bollard, J. L. Evans, Miss A. R. Hitchon, 8 R. H. Morton, H. E. C. Mackenson, 10 J. E. Bird, G. B. McClean, 12 W. C. Campbell, 14 W. R. Rutherford, L. McKinnon, 16 W. A. Parks, 17 R. E. Heggie, 18 J. H. Kerr, 19 W. H. Graham, W. A. Humphries, Miss L. Gardiner, 22 S. E. Lindsay, 23 W. C. Michell.

History and Geography: Class I.—1 A. T. Thompson, 2 J. L. Evans, 3 G. L. Dockrill, 4 Miss L. L. Ryckman, 5 W. A. Humphries, 6 A. A. Macdonald, Miss G. Lawlay, 8 T. C. Armstrong, 9 E. W. Hinde, 10 Miss B. Ferguson, 11 W. F. Wood, 12 G. Logie. Class II.—1 R. S. Hamilton, 2 J. C. Deacon, 3 W. C. Campbell, 4 J. E. Bird, D. R. Lee, D. H. McLean, 7 W. C. Ewing, 3 W. R. Rutherford, 9 Miss A. Willson, 10 S. E. Lindsay, 11 G. Anderson, J. E. Birds, 13 W. H. Graham, J. A. McKay, 15 R. J. Harris, 16 Miss L. Gardiner, 17 W. McTaggart, 18 J. H. Kerr, 19 G. B. McClean, W. A. Parks, 21 O. M. Ross, 22 J. V. Sawyer, 23 W. C. Michell, W. E. James, 25 C. N. Munro.

French: Class I.—1 A. A. Macdonald, 2 Miss A. W. Bollard, 3 W. H. Graham, 4 Miss J. Ryckman, Miss A. Willson, 6 G. M. Dockrill, Miss G. Lawler, H. E. C. Mackenson, W. R. Rutherford, 10 Miss B. Ferguson, Miss Watterworth. Class II.—1 Miss H. R. Hitchon, 2 W. E. James, 3 D. R. Lee, 4 F. C. Armstrong, 5 Miss L. Gardiner, 6 C. N. Munro, 7 W. C. Ewing, 8 G. Logie.

German: Class I.—1 A. A. Macdonald, 2 H. E. C. Mackenson, Miss G. Lawler, 4 Miss L. L. Ryckman, Miss Willson, 6 G. M. Dockrill, W. H. Graham, Miss Watterworth, 9 Miss B. Ferguson, 10 Miss A. W. Bollard, 11 F. C. Armstrong, C. N. Munro, 13 R. J. Bonner, W. C. Ewing, G. D. R. Lee, 16 D. H. McLean. Class II.—1 W. E. James, 2 J. E. Bird, 3 Miss L. Gardiner.

Arts, Alphabetical Honor List.

Mathematics: Class I.—A. M. Robertson. Class II.—W. C. Bidwell, 2 S. Clark, J. A. Ferguson, W. B. Harper, Miss C. M. Macklin, N. MacMurchy, R. M. Thompson.

English: Class I.—J. Crossett, Miss C. M. Macklin. Class II.—1 J. C. Clark, J. A. Edmiston, W. C. Hall, W. B. Harper, A. H. Macklin, D. A. McKellar, 4 B. Peat, A. M. Robertson, S. J. Stubbs.

History and Geography: Class I.—N. MacMurchy, J. H. Peat, A. M. Robertson. Class II.—1 J. Campbell, J. E. Chute, J. C. Clark, J. Cronett, W. H. Earnguy, J. A. Edmiston, W. B. Harper, Miss C. M. Macklin, D. A. McKellar, J. McKellar, S. J. Stubbs.

French: Class I.—1 R. H. Connor.

German: Class I.—Miss C. M. Macklin. Class II.—R. H. Connor.

Partial Examination, Relative Standing Honor List.

Mathematics: Class II.—1 J. Stephens; 2 F. B. Anderson.

English: Class I.—1 Miss J. Ridley, 2 Miss F. Munro, 3 Miss B. MacMurchy, 4 F. B. Anderson. Class II.—1 Miss A. Bunting, 2 E. J. Hart.

History and Geography: Class I.—1 Miss B. MacMurchy, 2 Miss F. Munro, 3 Miss J. Ridley. Class II.—1 J. Hart, 2 F. B. Anderson, 3 Miss J. L. Barker, 4 Miss M. E. Donald, 5 Miss M. Burns, 6 Miss A. Bunting, 7 E. R. Dewart.

French: Class I.—1 Miss Ridley. Class II.—1 Miss E. Rogers, 2 E. J. O'Connor, 3 Miss F. Munro, 4 Miss F. M. Findlay and Miss B. MacMurchy equal.

Partial Examination, Alphabetical Honor List.

Classics: Class II.—W. F. Bald, W. C. Gemmell.

Mathematics: Class I.—W. E. Kilmer, W. E. Rand, G. H. Tour, H. E. Warren. Class II.—J. D. Alexander, C. R. McKeown, D. McLennan, J. R. Wells.

English: Class I.—G. R. Faskin, J. H. Riddell, H. C. Warren. Class II.—W. Black, J. B. Boles, M. Campbell, R. L. Campbell, R. A. Farquharson, Miss E. M. Fitch, W. C. Gemmill, Miss B. Hunsberger, R. M. Huston, J. M. McEvoy, W. E. Rand.

History and Geography; Class I.—M. Campbell, R. A. Farquharson, W. E. Rand, J. H. Riddell, H. E. Warren. Class II.—R. Bonner, R. L. Campbell, A. Dundas, G. R. Faskin, R. M. Huston, W. Minto, Miss T. Sinon.

French: Class I.—Miss Sinon. Class II.—J. B. Boles, Miss E. M. Doan, Miss E. M. Fitch, Miss B. Hunsberger.

German: Class I.—J. B. Boles, Miss E. M. Fitch, Miss T. Sinon.

Partial Examination, Pass List.

Classics: E. Chilcott, J. H. Glen, H. A. Howell, R. M. Huston, W. E. Kilmer, W. H. Philp, J. H. Riddell.

Mathematics: Class II.—P. J. Pilkey. Class III.—C. C. Fairchild, T. C. Hodgson, J. A. Robinson.

English: Class III.—C. C. Fairchild, T. C. Hodgson, P. J. Pilkey, J. A. Robinson.

History and Geography: Class I.—T. C. Hodgson. Class II.—P. J. Pilkey. Class III.—C. C. Fairchild, J. A. Robinson.

French: Class II.—T. C. Hodgson.

German: Class III.—P. J. Pilkey, J. A. Robinson.

Chemistry: Class III.—P. J. Pilkey.

PUBLIC SCHOOL MATTERS.

Meeting of the Board Last Night—The New School in St. Patrick's Ward.

The Public School Board met last night. Walter S. Lee occupied the chair. The attendance of members was not so large as usual. A communication was read from Chairman McMurrich stating that he would be out of town, and could not preside. He alluded to the action of the Executive Committee in asking the Board to cut $10,000 off their estimates. He had consulted the chairmen of the respective committees and found that it would be impossible to reduce the amount, unless by delaying some of the work until next year which should be done now. He thought that the trustees were just as anxious to keep down expenses as the aldermen.

Trustee Roden said that a friend of his who had been to the Colonial Exhibition had informed him that the Toronto school exhibits had been simply dumped on a table, and no effort made to display them. The only exhibit which had received proper treatment was the photographs, they having been hung up on the wall.

The Committee on Sites and Buildings handed in their report, which was adopted. It recommended the acceptance of the plans and specifications prepared by G. R. Harper for an eight-roomed school building for St. Patrick's Ward, to be erected on Spadina-avenue near Knox College. The committee was authorized to advertise for tenders for the several works in connection with the same. It was decided to give the Smead system of heating and ventilating a trial in the new school and also in St. Mark's Ward school. It is said to have been adopted almost universally in schools on the other side, and to have given complete satisfaction. This system also embraces the school closets, which are ventilated by the hot air, and kept in a clean and odorless state. The question of reducing the estimates was informally discussed, and the feeling was that they should endeavor to comply with the Executive Committee's request.

THE CARDINAL AT MONTREAL.

Enthusiastic and Imposing Reception to His Eminence.

MONTREAL, July 27.—The street decorations in connection with to-day's ceremonies were very elaborate. The banquet at the Seminary Hall this afternoon at which Cardinal Taschereau, Archbishop Fabre, Mgr. O'Bryan, Papal allegate and about 200 prelates and clergymen sat down occupied an hour and a half. No toasts were proposed. After the banquet the Cardinal and party proceeded in carriages to the city hall, escorted by a number of the cavalcade dressed in costumes of Louis XIV., where a levee was held at 4 o'clock. An address was also presented to the Cardinal from Laval University. The City Hall was profusely decorated, opposite the mayor's throne in the council chamber being the arms of the Pope, Cardinal and Archbishop Fabre. The city was illuminated to-night, and a display of fireworks in Dominion-square took place.

FRAUDS IN GRAIN.

Serious Charges Against Two Members of the New York Produce Exchange.

NEW YORK, July 27.—Hillhouse & Day, a reputable firm of grain exporters, charge that two members of the Grain Committee of the Produce Exchange took advantage of their positions to order the improper grading of 300,000 bushels of corn of which they were the owners, thereby causing inferior grain to be classed as of better quality, and inflicting losses of many thousands of dollars on persons who bought corn. The loss of Hillhouse & Day is alleged to be $57,000. The board of managers have referred to complaint to a special committee for investigation.

Splendid stock of Fine Suitings now on view at Petleys'. 235

Beheaded on the Track.

MONTREAL, July 27.—On Monday night as the Central Vermont train due here at 11.30 was nearing Waterloo Junction, the train ran over a man who was lying on the rails. The body was horribly mutilated beyond recognition. The head was severed from the body. The arms and legs were broken off. Search was made but the head could not be found. The remains were left in charge of Sectionman Butler.

Those Outcast Greeks.

LIVERPOOL, July 27.—The English steamship companies refused to accept as passengers on any terms the Greek gypsies who came here recently with the intention of emigrating to America. The Greek Consul is trying to arrange for the shipment of the gypsies to New York via Antwerp.

Still Nothing of the Galatea.

MARBLEHEAD, Mass., July 27.—At 11 o'clock to-night nothing had been seen or heard of the English yacht Galatea.

CABLE NOTES.

Lord Hartington, it is said, prefers alliance with Mr. Chamberlain rather than with Lord Salisbury. Unionists propose to form an entirely independent party.

A writer in Le Figaro declares that General Boulanger, the present French Minister for War, is planning a coup d'etat. The first step, says the writer, will be war.

Negotiations are proceeding between England and France looking to the withdrawal of French troops from the New Hebrides.

The crofters of Tiree, Scotland, are still under arms. Three hundred of them guard the coast all night long in order to prevent a surprise by the landing of an armed force.

The English Government has assured Premier de Freycinet that it does not intend to interfere in any way with the Madagascar treaty with France, and will neither establish nor support an Anglo-Malagassy bank in Madagascar.

Men's Russia Crash Coats and Vests only $2.50 at Petleys'. 235

Oriental Languages in Toronto University.

At a meeting of the senate of Toronto University last night the statute to establish a department in Oriental Languages received its second reading and passed. The feature of the statute is that two examinations in Hebrew instead of three as formerly will be accepted in place of two in French or German.

Important to Shorthand Writers.

From the Pall Mall Gazette.

It is proposed to hold in the autumn of 1887 an International Congress of Shorthand Writers of all existing systems, and of persons interested in shorthand generally to celebrate conjointly two events of importance—(1) the jubilee of the introduction of Mr. Isaac Pitman's system of phonography, marking as it does an era in the development of shorthand on scientific principles; (2) the tercentenary of modern shorthand, originated by Dr. Timothy Bright about 1587, continued by Peter Bales (1590), John Willis (1602), Edmund Willis (1618), Shelton (1620), Cartwright (1642), Rich (1646, Mason (1672), Gurney (1740), Byrom (1767), Mavor (1789), Taylor (1786), Lewis (1812), and many others in past generations, and finally by Mr. Pitman and other English and Continental authors of the present day.

A Young Lady Has a Fit.

—Yesterday afternoon an aristocratic young lady was going down Yonge-st. and was noticed when near Queen-st. to fall in a fit. She was carried into Strathern's, 179 Yonge-st., where she bought a "wringer" for $2.50, and she acknowledges it was a ben-i-fit. Anyone can have a ben-i-fit (benifit) buying clothes-wringers at Strathern's. x

THE TORIES IN COUNCIL.

LORD SALISBURY TAKES HIS FOLLOWERS INTO HIS CONFIDENCE.

The Attitude of the Unionists Towards the New Government—Lord Hartington and Mr. Goschen Decline to Enter a Coalition on Any Terms.

LONDON, July 27.—Long before the time appointed for the meeting of the Conservative members this afternoon, the Carlton Club building was surrounded by large crowds, strong sympathizers with the dominant party, who cheered each leader as he appeared. Lord Iddesleigh, Lord John Manners and Lord Charles Beresford were welcomed with applause that was specially enthusiastic. The Right Hon. W. H. Smith, who was Chief Secretary for Ireland for a fortnight preceding the close of Lord Salisbury's last Government, was cheered heartily when he arrived, and the applause which greeted the Marquis of Salisbury amounted to an ovation.

The new Premier was even more heartily received by the meeting inside. Lord Salisbury having formally announced that he had accepted the office of Prime Minister, said he had, on behalf of the Conservative party, offered the premiership to Lord Hartington and that the Queen had approved the proffer. Lord Hartington, however, saw fit to decline the task of forming the Government, but he promised for himself and his colleagues that they would loyally support the Government formed by the Conservatives. Lord Hartington had given assurances that the Liberal Unionists would support the Conservative Government "on every question concerning the maintenance and integrity of the Empire." So far as the Irish policy of the Government was concerned, Lord Hartington had promised that the "Liberal Unionists would give any measure proposed by the Government for the redress of Irish grievances most careful consideration." "Concerning this subject," said the Premier, "I would inform the meeting that in any scheme of reform contemplated in the machinery of the Irish question, I will do my best to obtain the co-operation of the Marquis of Hartington." [Cheers.] "The Liberal Unionists," continued Lord Salisbury, "have reserved to themselves freedom of action outside these limits, but I need scarcely say that we can reckon on their support against vexatious and fractious opposition or obstruction without the giving of distinct pledges."

Reverting to the Irish question at the conclusion of his speech, the Marquis said: "I might say also that the ministry will forthwith prepare a bill to grapple with the Irish difficulty in the direction of extended local self-government."

Arthur Loftus Tottenham, Tory member for Winchester, here asked what protection would in the meantime be afforded to "the Loyalists in Ireland, whose lives were becoming a burden to them."

The Marquis of Salisbury replied that the Government meant to "rigorously enforce the existing laws, and apply for additional powers if necessary." "But," he added, "it is unwise to discuss these matters before the estimates are finished." Parliament would be at once summoned, Lord Salisbury announced, and would sit continuously during August for the purpose of passing the estimates. He then asked those present to preserve absolute secrecy concerning all the statements of the government policy he had made, and requested the meeting to approve the action taken by himself and colleagues respecting the line of proposed mutual action between the Conservatives and Liberal Unionists. The request was received with deafening applause.

The Earl of Iddesleigh, the Right Hon. Henry Cecil Raikes, member for Cambridge; the Right Hon. Sir John A. Mowbray, Sir Henry Thurston Holland and others followed Lord Salisbury, all warmly praising and endorsing his efforts to effect a coalition with the Liberal Unionists, and speaking with enthusiasm of the new government's prospects. Lord Iddesleigh was accorded an ovation when he arose to address the meeting. Over 400 Tory peers and Conservative members of the new House of Commons were present at the meeting.

The Leaders in Conference.

LONDON, July 27.—The Marquis of Salisbury, Lord Randolph Churchill and Sir Michael Hicks-Beach had a long conference this afternoon. It is reported that Lord Salisbury is having great difficulty in the work of filling the post of Chief Secretary for Ireland, no suitable man desiring to take office. Lord Hartington had been consulted about the Secretaryship before to-day's conference, and the hitch which has occurred over the question may necessitate his return from Goodwood, whither he has gone to attend the races.

Mr. Goschen Will Not Coalesce.

LONDON, July 27.—Mr. Goschen has finally declined to coalesce with the Conservatives on any terms. A report is current in the Army and Navy Club that the Government's first measure will be the appointment of a commission to inquire into the charges of corruption that have been brought against the War Department.

Big drives in better class Carpets at Petleys'. 235

The Drinking Water Poisoned.

POTTSTOWN, Pa., July 27.—Heavy rains recently washed a large amount of refuse into a spring from which the employes of the Glasgow Iron Company at Pottstown procured drinking water. In consequence an epedemic of fever has broken out and over forty men are suffering with typhoid fever in its worst form, many of them being in a critical condition. The works are so depleted that the company is unable to man its furnaces.

Fire in a Knitting Mill.

PERTH, Ont., July 27.—A fire broke out in T. A. Codes' knitting and carding mill about 3 o'clock this afternoon. The stock was mostly saved and the fire confined to the upper flats. The loss on machinery and buildings will be heavy, but covered by insurance in the Commercial Union.

OUR OWN COUNTRY.

Items of Interest Received by Mail and Wire.

The graving dock at Esquimault, B. C., has been completed. The last stone was laid on the 25th June.

The Dominion wholesale grocers were entertained to dinner by the Montreal grocers Saturday evening.

Mr. G. Y. Smith has been elected Reeve, and W. J. Burns, Deputy Reeve of Whitby, for the remainder of the year.

The late Joseph Gould, of Uxbridge, bequeathed $2,500 to be invested as a fund for the relief of the poor of the town.

Among the visitors to Montreal just now is Vital Reche, aged 91, from Rochester, N. Y., who was an invited guest at the christening of Cardinal Taschereau.

Mr. Bonaparte Wise, a descendant of the great Napoleon's family, has been commissioned by Parisian capitalists to inspect lands in the Temiscamingue district, and will shortly arrive in Ottawa.

David Randall, of Middlemiss, Ont., while bathing in the river with several companions, made a plunge and came in contact with some sharp substance which severed his nose from his face so that it hung only by a small portion of the skin.

Mr. T. H. Lloyd, V. S., states that hog cholera is spreading to an alarming extent in Simcoe County. Many of the farmers do not understand what is the matter with the hogs, and after the animals are dead they leave them lying around, thus spreading the disease far and near. Among those who have suffered most heavily is Mr. W. D. Stoddart, who has lost between sixty and seventy hogs.

Off for Holidays.

The ladies are not at home, sir, they've gone to Muskoka to enjoy the music of that Hamilton vocalist, the frog, and they said, sir, that no offers of marriage will be received until August unless the proposer wears one of quinn the shirtmaker's white flannel boating shirts. Mind that, sir.

GRAHAM'S IMITATORS.

Two Men to Make the Trip Through the Rapids in a Barrel.

BUFFALO, July 27.—During the time Graham was employed in a cooper shop here he had as fellow-laborers Wm. Potts, aged 25 years, and George Hazlitt, aged 22 years. Both men were born at Chippawa, Ont., and know the river well. Instead of trying to deter Graham from attempting his perilous feat they aided him in every way. On the return of the two men from the falls on the day that Graham made the trip they began to devise a way in which a new barrel could be made so that two men could go through safely. A design was decided upon which follows the shape of a boat. At the cooper shop of Holmes & Adams work was begun and pushed so successfully that the barrel has been practically finished. In order that it may become thoroughly seasoned it has been taken apart, and will be allowed to stand for a week before being put together permanently. It is the intention of the two men to make the voyage in the early part of August. They will be dropped from the present Maid of the Mist landing on the Canada side by Hamilton Hazlitt, a brother of one of the men, and who looked after Graham on his trip. The two men will sit on the top of the barrel until they reach the cantilever bridge, when they will drop into it, close themselves in, and so ride through the rapids. Both men are fearless and confident of a safe trip.

TRAGEDIES IN KENTUCKY.

The Weakness of Two Women Results in the Loss of Four Men's Lives.

LOUISVILLE, Ky., July 27.—Just before noon to-day John Koehler, a baker, shot and killed John Carter and mortally wounded Peter Haupt. Several days ago Koehler left his young wife, charging her with infidelity and with love for Haupt. He went to see her to-day at his old home and found Haupt and Carter in the house. He tried to make them leave and they threatened to eject him, whereupon he pulled his pistol and killed Carter and shot Haupt through the head. Koehler gave himself up.

Shortly after the Louisville tragedy a similar one occurred across the river at New Albany, where Prof. J. G. Strunk shot and killed Chas. Hoover and seriously wounded his father, Dr. Hoover. It is charged that young Hoover had been too intimate with Strunk's wife. Only a short while ago Strunk shot at Hoover but with no serious result. Hoover and father were returning from dinner at noon when they met Strunk, who began shooting. Dr. Hoover was shot through the groin. Young Hoover started to run but was struck by four bullets and fell dead. Dr. Hoover is a well-known physician and is professor in a medical college.

TALKING FIGHT IN MEXICO.

The Masses Confident of Whipping the United States.

EL PASO, Tex., July 27.—Pas del Norte