

ANOTHER FINE SKETCH.

NORTHERN ITALY AND ITS CITIES.

VENICE AND THE GRAND CANAL—THE VARIOUS CHURCHES ALONG ITS BANKS—BOLOGNA AND ITS ATTRACTIONS—FLORENCE, THE CENTRE OF ART AND BEAUTY.

[WRITTEN FOR THE TRUE WITNESS, BY JOSEPH W. HECKMAN, C. E.]

The Grand Canal was enjoyed immensely one beautiful fine day. Along this canal are followed in rapid succession beautiful palaces and other notable buildings. This canal, the longest and principal one of Venice, is some two miles in length, and from one to two hundred feet in width, the means to get along it being very easy.

Along this main thoroughfare are seen some very fine churches, as S. Maria della Salute, S. Vidal, S. Eustachio, Friari, of Gothic style, one of the largest and most beautiful in Venice. Oftentimes I would leave the Grand Canal and wander along its side branches, visiting many churches, all of which are of beautiful design, such as S. Sebastiano, S. Stephano, and the one of the Jesuits.

Before leaving Venice I visited one of the celebrated glass manufactories, which was very interesting, where can be seen articles of various designs, made most ingeniously out of glass, which is a special Venetian sight to the tourist.

Bologna has a population of 142,000, and is one of the ancient and most important Italian towns, its foundation dating some few hundred years before the Christian era. It has some 150 churches and monasteries, the latter comprising ten per cent., besides a celebrated university.

The first of the two days spent here was as follows: Assisted at a low Mass in the Cathedral, after which viewed, as was my usual custom, the Cathedral, architecture and its decorations; afterwards the churches of Padri di Galliera, San Petronio, a very large one, its original length was to have been 600 feet, but its present one is only some 400 feet.

ask your acceptance of it, and to assure my separated brethren in this audience that I have spoken from a sincere respect for the Protestant ministers of Ontario, many of whom I have the honor to know, and among them are those that I am privileged to call my friends.

The National Society of Sculpture, No. 104 St. Lawrence Street, Montreal. Drawing every Wednesday. Lots valued from \$100 to \$1500. Tickets, 10 cents.

fine frescoes, I returned to the hotel, near the Piazza Victor Emmanuel, and prepared leaving for Florence.

The Railway line from Bologna to Florence is most picturesque, giving to the traveller some fine panoramic views from the train, especially as we are upon the height of land, and descending circuitously to the low lands, as the line has been so located for easy grades.

Hearing always so much of Florence, of course I expected to see a lot, and I may here say, the ten days I gave to this beautiful city, I was more than satisfied with what I saw. Its population comprises some 200,000. This fine city has been so beautifully described by so many writers, that it would be absurd for me even to attempt it.

Along this main thoroughfare are seen some very fine churches, as S. Maria della Salute, S. Vidal, S. Eustachio, Friari, of Gothic style, one of the largest and most beautiful in Venice.

ask your acceptance of it, and to assure my separated brethren in this audience that I have spoken from a sincere respect for the Protestant ministers of Ontario, many of whom I have the honor to know, and among them are those that I am privileged to call my friends.

The National Society of Sculpture, No. 104 St. Lawrence Street, Montreal. Drawing every Wednesday. Lots valued from \$100 to \$1500. Tickets, 10 cents.

ask your acceptance of it, and to assure my separated brethren in this audience that I have spoken from a sincere respect for the Protestant ministers of Ontario, many of whom I have the honor to know, and among them are those that I am privileged to call my friends.

FATHER CONATY'S ADDRESS. The pavilion was filled on Monday morning when the last day's session of the Pan-American congress began. The first speaker was Rev. Father T. J. Conaty, Worcester, Mass., who addressed the meeting on Catholic Schools.

priests of the church. Touching on the question of parochial schools the speaker contended that they were efficient under the direction of Christian Brothers, and that the education received in them was of as high an order as in any other school.

The National Society of Sculpture, No. 104 St. Lawrence Street, Montreal. Drawing every Wednesday. Lots valued from \$100 to \$1500. Tickets, 10 cents.

GEMS OF THOUGHT.

Many compliments are merely charities. Commonsense never was considered very fashionable. Watch the public official who considers criticism an insult.

The highest wisdom consists in giving oneself up to the practice of good works, watching over oneself, and meditating on the judgments of God.—St. Francis of Assisi.

ask your acceptance of it, and to assure my separated brethren in this audience that I have spoken from a sincere respect for the Protestant ministers of Ontario, many of whom I have the honor to know, and among them are those that I am privileged to call my friends.

ARE YOU ONE OF THE UN-FORTUNATES? Are You Suffering When You Should Be Well?

Paine's Celery Compound will Bestow the Health You Need. Men and women during the heated term of summer, who have those tired, languid and despondent feelings that indicate depleted blood, and a feeble condition of the nervous system, need Paine's Celery Compound, that remarkable nerve strengthener and flesh builder now so generally prescribed by the best physicians.

Men and women during the heated term of summer, who have those tired, languid and despondent feelings that indicate depleted blood, and a feeble condition of the nervous system, need Paine's Celery Compound, that remarkable nerve strengthener and flesh builder now so generally prescribed by the best physicians.

General Contractor and Builder. 679a Wellington Street, Mon real. Estimates given for all kind of Cut Stone and Masonry. Jobbing promptly attended to.

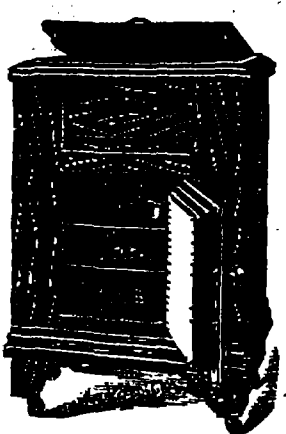

Here's a Refrigerator - -

That is built to keep things cool. It's no dry goods box, but a genuine Refrigerator that keeps ice, as well as meats and vegetables. It has the lowest Dry Air temperature, a positive circulation of air; the bottoms flu h with door sill; sides of ice chamber removable, making easy to clean.

F. H. BARR, 2373 and 2375 St. Catherine Street.

Advertisement for Radnor Natural Table Waters. Bottled at the Springs, in the Laurentides, Canada. Empress of Radnor Natural Table Waters. To be had of all leading Hotels, Grocers, Restaurants and Clubs.

THE STANDARD DAIRY CO. Absolutely Pure, and Safe to use for Infants, Invalids, and all Weak Persons generally. Such is the MILK SUPPLIED BY THE STANDARD DAIRY CO., 2502 Notre Dame Street, Montreal.

The ELECTION! Elect to buy your Boots and Shoes from J. ROSTON, 2099 St. Catherine St., MONTREAL. Quality, Value and Fit. Repairing of all description done while customer waits, with least possible delay.

The ... DURAND Fire Extinguisher, Manufactured by THE CANADIAN FIRE EXTINGUISHER CO., Limited. The Durand Fire Extinguisher. All of whom gave certificates of their excellent working. By providing your premises with a sufficient number of Durand's Fire Extinguishers you may lower the cost of your insurances.

MONTREAL SOUTH BUILDING Lots. Monthly Payments. M. D. GARROLD. Room 8, - - 16 St. James Street.

Good Morning! Have you purchased your Summer Suit yet? Light-weight Clothing is now an absolute necessity. I have just received a large assortment of French, English and Scotch Tweeds.

PETER BROWN, Surgeon Dentist. BIRK'S BUILDING, 14 PHILLIP'S SQUARE, MONTREAL.

T. D'ARCY TANSEY, L.D.S., Dental Surgeon. 176 BLEURY STREET, Corner of St. Catherine Street.

J. T. McPHERSON, DENTIST. No. 44 BEAVER HALL HILL. Modern Dentistry in all its Branches.

W. H. D. YOUNG, L.D.S., D.D.S. SURGEON DENTIST. Telephone 2515. 1694 NOTRE DAME ST.

T. FITZPATRICK, L.D.S., DENTIST. Teeth without Plates a Specialty. No. 54 BEAVER HALL HILL, MONTREAL.

HOLLOWAY'S PILLS. This Great Household Medicine ranks amongst the leading necessities of Life. These famous Pills purify the BLOOD and act most wonderfully yet soothingly, on the STOMACH, LIVER, KIDNEYS and BOWELS, giving tone, energy and vigor to these great HALL SPRINGS OF LIFE.

Have Your SLATE, METAL OR GRAVEL ROOFING, ASPHALT FLOORING, ETC. DONE BY GEO. W. REED, 783 and 785 Craig Street.