

Department of Immigration and Colonization

CHINESE IMMIGRATION SERVICE

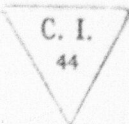

This is to certify that the party described below registered at this office pursuant to Section 18, Chinese Immigration Act, Chapter 38, 13-14 George V.

52445

Registration No.

Name Leong Hem Toy

Otherwise known as _____

Address 404 Marine Drive South Vancouver, B.C.
No. Street or P.O. Box Town or City Province

Present Occupation No occupation Age 23 ~~Male~~ Female

~~Married~~ if (husband) Single if (wife) in Canada give name and address. Also names and addresses of children, if in

Canada _____

Born at Wing On Lee Yin Ping China
Village District Country

Originally admitted to Canada at the port of Vancouver

Ex. SS. Montesgle Date June 22nd 1912 11

Amount Head Tax Paid \$ exempt Is in possession of certificate C.I. 30 No. 00526
(C.I. 5, 28, 30 or 36)

Height: 4 feet 10 1/2 inches

Facial Marks and Physical Peculiarities:—

Mole over left eye brow

Mole right cheek

Mole front left ear

Remarks: _____

Vancouver file No. 38796 & 38590
 Ottawa file No. _____
 Victoria file No. _____



Social Assistance Vanc. July 28, 1954

This is to certify that the party registering (is) (is ~~not~~) the party whose photograph appears on the certificate above stated.

Signature of Registrar [Signature]

Title CONTROLLER OF CHINESE IMMIGRATION Place and date Vancouver 1954 192

This space for use of Department.

Arrival verified.
 C.I. 4 No. 27423 Vancouver,
 C.I. No. _____
 Fyle No. _____
 Serial No. _____

CERTIFICATE C.I. 30 No. 00526
 ENDORSED June 28 1954
[Signature]
Controller