MC 2035 POOR DOCUMENT

Read WASSON'S adv. in Yesterday's Times

EXTRA SPECIALS

50c Zam-Buk for 35c

3 boxes for $1.00

FREE

A pair of strong canvas gloves with a jar of face cream or a bottle of hand lotion.

WASSONS DRUG STORE

711 Main St. The Yellow Store At the Transfer

'Phone 150 Good Delivered

An ultra-neutral citizen of Gardner, trying hard to look serious appealed to Dr. Lawrence R. Poole of the Board of Health for light on the question as to whether a man is still neutral if he is afflicted with German measles.

At the wedding of Miss Iva Belle Smith of Long Island and R. F. Brainard of Connecticut the bridesmaid was 4-year-old Margaret Brindley and the best man was 2-year-old Robert Brindley, a niece and nephew of the bride.

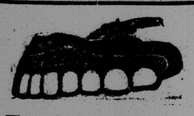

Painless Dentistry

We extract teeth free of pain, only 25c. We do all kinds of dentistry. Call and see us. No charge for consultation.

Boston Dental Parlors

527 Main St. 245 Union St.
Cor. Brussels St. 'Phone 683.

Dr. J. D. MAHER, Proprietor

Open 9 a.m. untill 9 p.m.

HEATT'S Medicated Milk Brown Bread

Is the only Bread prescribed by the Medical Profession for Dyspepsia, Intestinal Indigestion and Constipation.

DELIVERED TO ORDER ONLY

Price 10c per loaf

Hygenic Bakery

134-136 MILL ST. 'Phone 3467.

32603-10-29

Youths' Winter OVERCOATS.

In Fancy Tweeds

Made With Convertible Collars

Sizes 33 to 35

$ 5.50	OVERCOATS, Now	$ 3.98
6.50	OVERCOATS, Now	4.59
7.00	OVERCOATS, Now	4.79
7.50	OVERCOATS, Now	5.39
8.75	OVERCOATS, Now	6.19
10.00	OVERCOATS, Now	6.89
12.00	OVERCOATS, Now	7.89
16.50	OVERCOATS, Now	9.87
18.00	OVERCOATS, Now	10.97
20.00	OVERCOATS, Now	12.27

NOW IS THE PROPER TIME TO BUY

H. N. DeMILLE & CO.

199 to 201 Union St. - Opera House Block

Make Light, Tasty Breakfast Rolls

The good, old-fashioned wholesome kind with crust of golden brown and lovely flaky texture—the kind you make

With LA TOUR FLOUR

the very cream of the Western hard wheat belt, containing all the richness and the flavor of the wheat kernel.

Ask Your Grocer For It

Apples! Apples!

Choice Nova Scotia Apples—All kinds, Only $1.50 to $2.00 per barrel.

Fancy Canadian Peaches

Only 70c. basket

GRAPES--Large Baskets

28c. basket

FLOUR

Industrial, best blend, Only $5.95 bbl.

Industrial, in 98 lb. bags, Only $2.85 bag

Also Five Roses, Purity, Royal Household and Star at lowest prices.

Yerxa Grocery Co.

443 Main St. 'Phone Main 2913

THE 2 BARKERS LIMITED

FLOUR

We are selling Flour at special prices. Buy now and save money.

Strathcona—Best Manitoba Blend Flour.....Only $5.90 bbl.

Strathcona in 98 lb. Bags, Only $2.85 Bag

Five Shamrocks—Highest-grade Manitoba Hard Wheat Flour, Only $6.40 bbl.

Five Shamrocks in 98 lb. bags, Only $3.10

SUGAR

With every purchase of one or more pounds PEERLESS BLEND TEA at only 39c. lb., we will give 17 lbs. Pure Can Granulated Sugar for $1.00.

Choice Nova Scotia Apples, $3.50 bbl. up

10 lbs. Onions	For 25c.
5 pkgs. 10c. Asepto Powder	25c.
6 pkgs. Gold Dust	25c.
3 lbs. Laundry Starch	25c.
3 pkgs. Lux	25c.
3 cans Old Dutch	25c.
6 pkgs. Snowflake Ammonia	25c.
6 cakes Naptha Soap	25c.
6 cakes Sunlight Soap	25c.
6 cakes Fairy Soap	25c.
6 cakes Lifebuoy Soap	25c.

The 2 BARKERS LIMITED

100 Princess : 111 Brussels

Special Prices On Standard Groceries

16 lbs. Finest Granulated Sugar	$1.00
10 lb. Bag Lantic Sugar	68c.
3 lbs. Pulverized Sugar	27c.
Highest-Grade Blend Flour	$6.10 bbl.
24 lb. Bag Purity Flour	95c.
24 lb. Bag Quality Flour	90c.
24 lb. Bag Star Flour	85c.
Pure Lard, 16c. lb; 20 lb. pail	$2.90
5 gallons Best American Oil	75c.
Best Seeded Raisins	11c. pkge.
Best Cleaned Currants	10c. pkge.
2 pkgs. Del Monte Seedless Raisins	25c.
7 lbs. New Buckwheat	25c.
7 lbs. Pastry Flour	25c.
6 lbs. Oatmeal	25c.
Robinhood Oats	22c. pkge.
Orange Pekoe Tea, 45c. Value	35c. lb.
Dickeson's Tea	33c. lb.
3 lbs. Laundry Starch	25c.
3 pkgs. Lux	25c.
3 cans Old Dutch	25c.
6 pkgs. Snowflake Ammonia	25c.
6 pkgs. White Cross Powder	25c.

E. Roy Robertson

599 Main St.

Phone 2677

SHOT AS SPY

German Member of New York Yacht Club Reported Executed in England

New York, Oct. 21—The Federal Building buzzed with rumors that Capt. Franz Rintilin of the staff of Admiral von Tirpitz, recent resident member of the New York Yacht Club who has been in an English detention camp was one of the two spies said to have been shot two weeks ago in the Tower of London.

The other was as persistently reported as Hans Adam von Wedel, who, like Rintelin, was a principal figure in an alleged plot to obtain fradulently an American passport to carry information to the German government.

Rintelin, with Edward Meloy, a mining promoter of 55 Liberty street, was indicted by the Federal Grand Jury on the charge of conspiracy to defraud the United States government in obtaining a passport. Meloy is out on $10,000 bail. The federal authorities were silent on the whole Rintelin-Meloy matter by order from Washington.

The execution of Rintelin and von Wedel, if it be a fact, interpreted as meaning that the British government has determined to deal with German secret agents against its interests in this country as if their acts had been committed in British territory.

More startling was a story which reached officials here that the German, who also attained high social rank here, had documents of such importance that an offer of $50,000 for permission to reproduce them had been made. There was a strong intimation that the state department has full information of the nature of the documents Rintelin is said to have carried and it was intimated that the indictment of Rintelin and Meloy is a small phase of a matter which the federal grand jury will continue to investigate.

In August Rintelin and Meloy sailed for Holland on the steamship Nieuw Amsterdam. At Falmouth, England, both men were seized by the British authorities. Rintelen was held in England and Meloy was sent back to this country. Meloy was arrested on his arrival here and is out on $10,000 bail.

The indictment against Rintelen charges that the cinspiracy began last July, when Rintelen appeared in the clerk's office of the federal district court and applied for a passport to travel in belligerent countries as Edward V. Gates, a native of Pennsylvania. It is charged that Rintelen as Gates took an oath of allegiance to the United States.

In addition the indictment alleges that Meloy swore that the applicant's name was Gates. Meloy, later, it is charged, at the request of the State Department, wrote a letter stating that Gates was a wine agent and that he had known the applicant for some time in Pennsylvania.

The passport was not issued but in August Meloy and Rintelen, who was provided with a Swiss passport bearing the name of Edward V. Gasche, sailed for Holland with the result that they were stopped at Falmouth.

SHIPPING

ALMANAC FOR ST JOHN, OCT 22.

A.M.		P.M.	
High Tide	11.01	Low Tide	5.27
Sun Rises	6.55	Sun Sets	5.23

Time used is Atlantic standard.

PORT OF ST JOHN.

Arrived Yesterday.

Str Calvin Austin, Mitchell, Boston via Portland and Eastport.

Sailed Yesterday.

Str Manchester Miller, Musgrave, Philadelphia, Wm Thomson & Co, laths.

CANADIAN PORTS.

Moncton, Oct 20—Cld, sch Alvina Theriault, Bonanfant, Weymouth (N S.)

Halifax, Oct 14—Ard, sch Viola May, Wentzell, LaHave.

Halifax, Oct 20—Ard, str Tabasco, 1,918, Yeoman, from Liverpool, general cargo.

Liverpool, Oct 20—Ard, gasoline sch G B Zwicker, Stevens, Port Medway.

Cld—Gasoline sch G B Zwicker, Stevens, Port Medway; sch Minnie M Mosher, Bowers, Voglers Cove.

Shelburne, Oct 20—Ard, sch Mary A Gleason, McNeil, Gloucester (Mass.)

Parrsboro, Oct 20—Ard, govt str Aberdeen, Dalton, St John, to load coal for Nova Scotia lighthouses and fog alarms; schs Alma, Ogilvie, Noel; Hattie McKay, Card, St John with merchandise.

Cld—Sch Lena, Desmond, St John with hardwood deals, shipped by W H Duffy, Prescott, Bullerwell, Little Bass River.

BRITISH PORTS.

Falmouth, Oct 21—Ard, str Noordam, New York.

FOREIGN PORTS.

Eastport, Oct 19—Ard, sch Klondike, Parrsboro.

Rockland, Oct 19—Ard, sch Alma, Nova Scotian port for New York.

Gloucester, Oct 19—Ard, schs Annie Ainslie, Bridgewater for New York; Wandrian, Parrsboro for do; Mispah, Grand Manan for do.

Boston, Oct 19—Ard, sch D W B, Apple River.

Sld Oct 19—Schs Florence E Melanson, Church Point; H S M, Liverpool; Domain, St Martins.

Portland—Schs Winchester, Dixon, St John for New York; Eskimo, St John for Boston; Cora May, Lewis, Maitland for New York; Vineyard, Bunker, Windsor for New York; St Maurice, Salter, New York for St John.

Vineyard Haven, Oct 19—Ard, schs Talmouth, Liscomb (N S) for New York; Allan Wilde, Halifax for do.

Port Reading, Oct 19—Cld, sch Jennie A Stubbs, Sprague, New York.

City Island, Oct 19—Sld, schs Glyndon, from Guttenburg for Halifax; E M Roberts, from Edgewater for St John; Margaret May Riley, from Port Johnson for St John; H H Chamberlain, from Elizabethport for St John; T W H

Perth Amboy, Oct 19—Ard, schs Frank W Benedict, Cheverie; Albertha, New York.

Sld Oct 19—Strs Malm (Nor), Philadelphia; Honoreva, Hillsboro; schs Thos H Lawrence, St Stephen; Harold B Cousens, St John's (Nfld.)

Gloucester, Mass, Oct 18—Ard, scas Etta Vaughan, Boston for Parrsboro; Annie, do for Windsor.

Philadelphia, Oct 19—Cld, sch Moama, St John.

New York, Oct 21—Ard, str Orduna, Liverpool.

Boston, Oct 21—Ard. str Cretic, Naples.

LOCAL NEWS

FOR THE BOYS' CLUB.

The Playgrounds Association wishes to acknowledge with thanks the following gifts for the Boys Club: One Eureka base ball game, one crokinole board, two sets of dominoes, one table croquet game, and magazine, Roy Willett; check for $15, two striking bag drums, one striking bag, one basket ball, one volley ball, D. Scribner & Co.

Ingersoll Cheese is the cheese that spreads like butter. Three varieties. Made in Canada.

Sweeping compound to be of any value must be freshly made. NO-DUST is made in St. John and is made to suit you. Ask your dealer or 'phone West 377.

SEWING MACHINES REPAIRED Sold or rented, at Babineau's, 518 Main street; Phone M. 288. t. f.

The trial of Andrew Bennett, charged with damaging the property of Mrs. Mary Manson, West St. John, was concluded yesterday and adjournment made until Monday for argument of counsel.

Why import sweeping compound when we make NO-DUST in St. John. Medium, dry, wet. We make it to suit you. Ask your dealer or phone West 377.

Take our advice and attend Mulholland's Sale of water damaged goods. Look for electric sign.

SOCIALISTS COURTEOUS.

The Socialists invite opposition at all their meetings, and their platform is free to opponents or anyone who wishes to denounce Socialism. Comrade Taylor will address the meeting next Sunday, 7.30 p. m., 54 Union street. Workers, it's in your interest. 10—23

Speaking of Ginger Ale; have you tried City Club yet? t.f.

PROMOTED

The Ideal has been promoted to first place among Wet Wash Laundries by women who have tried it. 'Phone Main 1862. Ideal Wet Wash Laundry, 262 City Road. t. f.

Men who cant afford to spend a lot of money on an overcoat will do well t call at Turner's, out of the high rent district, 440 Main street. t. f.

Commissioner McLellan has given instructions that the crowds awaiting admission to the Imperial theatre must form in an orderly line not more than two deep along the walls of the adjoining buildings instead of massing in front of the entrance and blocking the sidewalk.

STOP AND THINK.

Of what Corbet can give you in the way of flannel shirts, all a man could ask for and more. So buy some while they last—At Corbet's, 194 Union street. 10—25

On Thursday afternoon the Archons, one of the High school study groups of the Y. M. C. A., reorganized under the leadership of T. H. Hutchinson. The officers elected for the coming year are: President, Chas. Kee; secretary, Harold Burley; representative to council, Ken. Seely.

WINS SECOND PRIZE IN DOMINION WIDE CONTEST

Recently the Paterson Candy Co., Toronto, offered prizes to all stores in Canada carrying their product for best window displays of their goods. Word has just been received that The Ross Drug Co., Ltd., were awarded second prize in the contest.

Dearborn's Onion Salad, a most delicious relish, 10c. bottle. 10-24

The young ladies of Brussels street church were entertained at a banquet by the young men of the B. Y. P. U. of the church last evening, as the result of the latter's defeat in a contest. Edgar Campbell presided and addresses were given by the chairman, Ralph Fales, president of the Y. M. A., Rev. D. J. MacPherson and Mrs. MacPherson. A musical programme included a trio by Misses Blanche, McLean and Brown.

SUITCASES FREE

With every man's suit or overcoat sold at Wilcox's this week you can have your choice of a new hat, gloves or a suit case free of charge. It pays to shop at Wilcox's, Charlotte street, cor. Union. 10-23

BOYS' MILITARY SUITS

In good heavy military cloth with puttees to match, only $3.75 and $5. Military overcoats to match only $4.50 at Wilcox's, Charlotte street, cor. Union. 10-23

Speaking of Ginger Ale; have you tried City Club yet? t.f.

BUSINESS CHANGE

W. G. Watters has severed his connection with The Mutual Realty Company. Beginning October 1, the business will be carried on by E. N. Stockford, who is prepared to give his careful attention to all matters pertaining to the real estate business. 10-23.

GIVEN AWAY

Satin underskirts worth $2.75 given away free all this week. One with every lady's suit or coat purchased at Wilcox's, Charlotte street, cor. Union. 10-23

Constipation causes mental and physical suffering. Rexall Orderlies—a gentle laxative—promptly relieve constipation. Sold only by Ross Drug Company Limited, The Rexall Store, 10c., 25c., and 50c boxes.

Only One "BROMO QUININE" To get the genuine, call for full name, LAXATIVE BROMO QUININE. Look for signature of E. W. GROVE. Cures a cold in One Day. 25c.

WHILE PRESIDENT FAVORS VOTES FOR WOMEN, HIS FIANCEE OPPOSES

Washington, Oct. 22—Coincident with the defeat of the suffrage amendment in New Jersey comes the announcement that Mrs. Norman Galt, President Wilson's fiancee, has declared herself as opposed to votes for women. The president is in favor of woman suffrage.

Have you a piano in your home? You've a chance to get one for fifty cents between now and November 1.

A GREAT DISPLAY OF Underwear Socks and Sweaters

At Prices That Will Make the Keenest Buyers Sit Up and Take Notice

Here you are! The greatest assortment of Sweaters; seventy-five different shades and patterns to choose from. No store outside of ours can give you the same assortment. We challenge them all and we can prove it to you if you come and look them over. Prices run from $1.00 up.

UNDERWEAR

In all the different makes, such as Stanfield's, Penmans and Tiger Brand, and our own two specials. 75c. and $1.00 per garment. Guaranteed pure wool; unshrinkable. Every garment has our own guarantee label attached.

MEN'S SOCKS

100 dozen to choose from. 50 dozen English Worsted Socks, sold everywhere for 30c. and 35c. Our special price while they last, 25c. pair.

Men's Heavy Wool Working Socks, only 25c. pair.

Hand Knitted Country Socks 35c. pair.

Men's Hand Knitted Mitts, 35c. and 40c. pair.

Boy's Stockings, extra good value, 25c. pair.

C. Magnusson & Co.

ST. JOHN, N. B.

The Union Clothing Store

WHERE UNION-MADE GOODS ARE SOLD

The High Cost of Living Can be Modified if You Buy From

LILLEY & CO.

Extra Low Prices in Fresh Meats!

Hind-Quarters Lamb	15c. per lb.
Fore-Quarters Lamb	12c. per lb.
Beef Roasts	12c. and 14c. per lb.
Corned Beef	6c. to 10c. per lb.
Stewing Beef	6c. to 10c. per lb.
New Mincemeat	2 lbs. for 25c.
Pork Roasts	15c. and 16c. per lb.
Moose Steak	15c. per lb.
Deer Steak	15c. and 18c. per lb.
Fresh Pork Sausages, 2 lbs. for	25c
Apples	17c. per peck
Cranberries	10c. per quart
Sweet Potatoes, 4c. per lb.,	7 lbs. for 25c.

SMOKED MEATS

Shoulder Hams	13c. per lb.
Picnic Hams	15c. per lb.
English Breakfast Bacon,	20c. by the piece
Large Hams (by the whole ham),	(15c. per lb.

Bologna, 10c. per lb.; 9c. by the whole one.

LILLEY & CO.

Up-to-Date Provision Store

695 MAIN STREET

Phone Main 2745

Three Minutes Walk From the Railway Station.

Store Open Evenings Till 10 O'clock

J. E. GIBBONS GROCERY

194 Metcalf Street

'PHONE MAIN 938-31.

High Grade Manitoba Flour 2 bags, $6.20; 1 bag, $3.15, 24 lbs. 80c. with order.

16 lbs. Atlantic Sugar	$1.00
Pure Lard..20 lb. pail $3.00; 1 lb.	16c.
Peas, Corn, String Beans	3 for 25c.
1 lb. 40c. Tea	35c.
1 lb. 40c. Coffee	35c.
Raspberry and Strawberry Jam	9c. jar, 3 for 25c.
3 bottles Worcester Sauce	25c.
15c. box matches	12c.
5 gallons Oil	75c.

CHIPPENDALE GLASSWARE

BEST FOR TABLE USE

Creams, Sugars, Butters, Spoonholders, Water Pitchers, Tumblers, Berry Sets, Pickle Jars Etc.

W. H. HAYWARD CO. Limited

85-93 PRINCESS ST.

WALL PAPERS FOR NEXT SPRING ARE NOW N STOCK

"Staunton's" New Designs for Kitchens, Bedrooms, Halls and Living Rooms

245 Waterloo Street Corner Brindley Street CARLETON'S

G. B. Chocolate Coated Hard and Nut Centres

The Very Best in This Class of Goods. Half and One Pound Boxes.

LASTING DELICIOUS SATISFACTORY

Take a Box Along on Your Way Home and Receive a Double Welcome.

Home, Hope, Harmony

Contentment is the foundation of hope and happiness. Harmony doesn't spring from cheerless surroundings. You can't live in the shadow and feel the thrill of the sunshine. Half the discouraged fruitless lives of married people are directly traceable to lack of content in home life.

If you want to enjoy home life, let us furnish your home with nice fashionable furniture at Amland Bros.' well known prices.

AMLAND BROS. LTD.

19 WATERLOO STREET

ST. JOHN MEN IN 26TH WOUNDED IN FRANCE

George Rossborough, of Prince William, York, N. B.; Murray J. Fogarty, Windsor, N. S.; Charles M. McJunkin and Duncan J. Grey, both of St. John, all members of the 26th Battalion, have been reported wounded in France. Major W. R. Brown has been admitted to hospital. George McDonald, Fredericton, 9th Battalion, has been reported seriously ill, and John C. Hartley, Scotland, appears as the first casualty in the Divisional Ammunition Column, under Lieut. Col. Harrison. He is reported wounded.

Cajt. Leon H. Currey, son of Senator Curry, of the Rhodes, Curry Co., Amherst, N. S., has been killed in action in France.

Pte. James Murphy, a young Irishman, who fought with the Princess Patricias in France and lost a leg early in February, is in the city on his way to Sussex to visit his brother, who is in the 64th Battalion. He belongs to Armagh, Ireland. An effort is being made to get him work here.

FOR WINTER STEAMER SERVICE

In Halifax yesterday Sir R. L. Borden, in a public speech, made the statement that arrangements had been made for the release of ships by the Admiralty as much as possible for the Trans-Atlantic winter service.

PRISON TERM FOR CHAUFFEUR

Dover, N. H., Oct 22—Leo P. Maloney, formerly of Greenfield, Mass., chauffeur for Rev. Charles S. Lacroix of Rochester, who was convicted recently in the superior court here of manslaughter by running down and instantly killing Harry Tuttle on the Dover Point road, on Sept. 22, 1914, while operating the Lacroix car, was brought before Chief Justice Pike and sentenced.

The jury having recommended leniency, the minimum sentence was imposed, not less than one year and a day nor more than two years in state prison, also a fine of $250.

Maloney was taken to Concord to begin his prison term.

The effort made by Maloney's counsel to get the verdict set aside on the ground that a juror had decided before the trial that Maloney was guilty, failed. Counsel was given until Monday night to file affidavits supporting the allegation, but none was filed.

MARINE NOTES.

The Allan line steamer Pomeranian, from Montreal for London, went ashore on the French coast in a heavy fog yesterday. She does not seem to be strained and it is believed she may be taken off safely.

Speaking of Ginger Ale; have you tried City Club yet? t.f.

The Haberdasher

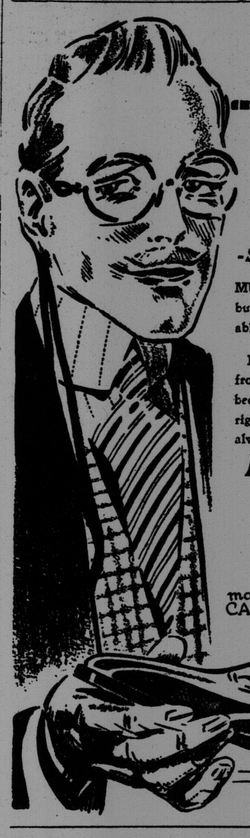

My Shoes

-Says the Haberdasher-

MUST be modish. It is a part of my business to always be well and fashionably dressed—from top to toe.

Practically everything I wear is taken from my own stock—except shoes. And because shoes that were not "dead right" would reflect on my business I always wear

Invictus Shoes

At Any Invictus Agency

The Employers Liability Assurance Corporation, Limited, London, England

Accident and Sickness Insurance Covering Every Accident and Every Sickness

LOCKHART & RITCHIE, General Agents

Phone 114 114 Prince Wm. St., St. John, N. B. Live Agents Wanted