WILSON TO RETIRE INTO SECLUSION FOR SIX MONTHS

President Will Devote His Entire Time to Recreation.

TO POSTPONE WRITING

Washington, Feb. 7. — President Wilson plans to go into virtual seclusion for a time after March 4.

Freed from responsibilities of office, which have weighed heavily upon him during his convalescence, Mr. Wilson, his friends say, will shut himself in for a period of intensive rest and quiet in the new home he has purchased here.

He will deny himself to all callers except immediate members of his family, it is said, and a very few intimate friends with whom thruout his illness he has kept in contact.

No formal engagements of any character are expected to be made by the president until he shall have thoroly adjusted himself to private life after ten years in public service. Even the writing which he has planned to do upon his retirement from the White House will be postponed for several months, his friends say.

For possibly six months, friends of the president believe, his life will be wholly taken up with recreation. His chief diversion since his illness has been reading. He is said to have practically exhausted the field of detective stories, of which he has always been especially fond, and more recently has taken up novels and light stories. He also has given some time to reading political and historical works and poetry.

Having suffered no ill effects from his attendance at the theatre last week—his first appearance in public since he was taken ill more than eighteen months ago, President Wilson again attended the theatre tonight. He was accompanied by Mrs. Wilson and her brother, John Randolph Bolling.

The president tonight chose a musical comedy in contrast with the heavier production, John Drinkwater's "Abraham Lincoln," which he saw on his first visit.

CALLED MINERS' STRIKE; OFFICIALS ARRESTED

Pittsburg, Kan., Feb. 7. — District Judge A. J. Curran late today issued attachments for the immediate arrest of Alexander Howat, president of the Kansas Coal Miners, and for all of the members of the district executive board of the union.

The order for the arrest of the union officials was made on application of Richard J. Hopkins, state attorney-general.

Howat was arrested about 4.30 p.m. and he admitted he had called the strike.

Vice-President Dorchy, brought into court with Howat, simply said: "I am guilty."

The court action is the outgrowth of a strike in two mines of the Pittsburg division, which resulted from a controversy of the miners' union with the mine owners over the age of miners.

MANY SERVICE MEDALS ARE REACHING CANADA

Ottawa, Feb. 7.—The department of records of the Dominion government is busy just now receiving medals from Britain and shipping these out to various Canadian participators in the great war. Some 20,000 service medals were received in the last shipment. Only those who have seen service in France are entitled to the medals. Some 2,000 cards a day are made out in connection with what was the Canadian Expeditionary Force, and the distribution of these medals will take place as promptly as received from Britain.

CAMP BORDEN UNDER WILLIAMS' COMMAND

Ottawa, Feb. 7. — (By Canadian Press.)—Wing Commander J. Scott Williams is in command of the Canadian Air Force training operations at Camp Borden, succeeding Col. Douglas Joy. Major G. A. Thompson is in command of No 1 squadron and Major Keith Tailyeur of the school of special flying.

Training operations at Borden have proceeded without interruption during the entire winter thus far, flying having been carried on even during the one or two days of below zero weather encountered. The regular transport service by airplane between the camp and Toronto has been carried out daily.

Some six hundred persons are now quartered at the camp.

SEVERE BLIZZARD BLOCKS NEWFOUNDLAND TRAFFIC

St. John's, Nfld., Feb. 7.—The worst blizzard in years and the second to sweep the island within a week was raging here tonight, with the result that railroad traffic was completely blocked and steamship service tied up. The fall of snow in this city was the heaviest in some time.

BELLEVILLE'S BREAD WAR.

Belleville, Feb. 7.—The war between certain bakers of this city to reduce the price of bread was continued this afternoon when a further reduction of two cents a loaf was made. It is now selling at ten cents wholesale and twelve cents retail, just one-half the price it was a week ago.

To Cure a Cold in One Day
Take GROVE'S Laxative BROMO QUININE tablets. The genuine bears the signature of E. W. Grove. (Be sure you get BROMO.) 30c.

BODY STILL UNIDENTIFIED.

No one up to midnight last night had identified the body which was found on Thursday afternoon at Sunnyside, off the quarters of the Parkdale Canoe Club.

DECIDE TO ELECT MRS. SMITH SPEAKER

British Columbia House Will Have First Woman Speaker in the World.

Victoria, B. C., Feb. 7.—The opening of the first session of the fifteenth legislature of the province of British Columbia tomorrow afternoon will be notable by the creation of the first woman Speaker of any parliament in the world.

At a meeting of the provincial cabinet today, it was decided that Premier Oliver at the opening of the session would nominate Mrs. Mary Ellen Smith, M. L. A., Vancouver, for Speaker, and the nomination will be seconded by W. J. Bowser, K.C., M. L. A., leader of the opposition.

Lieut.-Governor W. C. Nichol will perform his first public act since his appointment to office when he declares the legislature open.

The adjournment of the debate on the speech from the throne will be moved by Capt. Ian McKenzie, M.L.A., Vancouver, and seconded by H. G. Peary, M.L.A., Fort George. The house will meet for actual business Wednesday afternoon.

NEW ORGANIZATION FOR SOCIAL SERVICE

Mayor Suggests Transferring Duties to a Civic Charities Commission.

The following motion by Mayor Church, presented to council yesterday, was referred to the special committee:

That the social service commission be abolished, and its duties transferred to a civic charities commission, consisting of Dr. Hastings, medical health officer, the finance commissioner and the mayor.

That Dr. Hastings be given full power to reorganize this department, and that it be transferred to his department.

That grants be considered only once a year, when the estimates are up, and that a bylaw be passed making it illegal for these to be considered or paid at any other time of the year than the date of the passing of the annual estimates.

That Dr. Hastings be the administrator of the work now undertaken by the social service commission, and that he be given a free hand to reorganize the entire staff.

Purse Snatching Charged, As Well as Shopbreaking

Donald Anderson, 302 Bathurst street, and Hyman Persky, 15 Augusta avenue, were arrested yesterday afternoon by P. C. Marlatt, Detective Hutchison and Detective Crowe, charged with snatching purses from two women and breaking into several stores. Mrs. Hambly, Bathurst street and Dundas street, and Miss Janet Hannahie, were the two victims in the purse-snatching operations. The young men attempted also to break into the showcase of the R. S. Reid Co., men's furnishings, 470 Spadina avenue; a candy shop at 416 Spadina avenue, and into a store at 479 West Queen street.

CARSON WAS INSULTED BY AN UNKNOWN MAN

Belfast, Feb. 7.—Belfast was stirred this afternoon by a rumor that Sir Edward Carson, the Ulster leader, had been attacked on the streets of the city. It developed, however, that what really had happened was that after leaving a luncheon at the Reform Club, Sir Edward had been insultingly addressed by an individual whose identity was not disclosed, as the Ulster leader's motor car was passing thru Castle Junction.

Detectives quickly seized the individual and protected him, according to the police, from a crowd which was displaying tendencies to do the man violence.

NO CITY MONEY FOR O.T.A. STOOL PIGEONS

"There is no money in the estimates to pay stool pigeons to secure convictions under the O.T.A.," said Mayor Church, who has notified Chief of Police Dickson to that effect.

"The police commission some months ago issued an order against the employment of stool pigeons, and if there are any working now the government pays them," said the mayor.

FAVORS CHURCH GUIDING SOCIAL MOVEMENTS

Rev. Dr. E. A. Henry, Deer Park Presbyterian Church, addressed the General Ministerial Association yesterday on "The Church and the New Age." Dr. Henry wondered if the church was not losing its hold on social activities. "The church should Christianize the social movement and not allow the social movement to become commercialized," he said. Dr. Hincks stated that the church had a right to speak on all questions of human value.

DENY PATTERNMAKERS RETURNED TO WORK

Claims made by the Allis-Chalmers Company that more than half the striking pattern-makers returned to work on Friday, were emphatically denied by Secretary Hellicker of the Pattern-makers' Union to The World last night.

"Not one of the strikers have gone back," he declared. "What is more, none of them are going back until the question of wage reduction is satisfactorily settled. We are going to fight this thing out to a finish."

BACK TO TWO CENTS.

Buffalo, N.Y., Feb. 7.—The Buffalo Commercial, which a year ago reduced its street sale price to one cent, returned to the two-cent price today. The announcement of the increase says: "Publication costs have been materially increased and at this time seem to be pegged at their highest known altitude for an indefinite period."

ROLAND DENNIS,
Government candidate, who was second in contest in West Peterboro, in field of five candidates.

NEW PLANET DISCOVERED BY BARCELONA SAVANT

Cambridge, Mass., Feb. 7.—Discovery of a planet, believed here to be an asteroid or minor planet, was announced in a cablegram received today at the Harvard College observatory from the central bureau for astronomical cablegrams at Brussels. Prof. Tomaseelli of Barcelona, who made the discovery, gave the position in astronomical terms in a section of the heavens that would be between the constellations of Cancer and Leo. From the brief cabled description Harvard astronomers inferred it was an asteroid and said the object was so faint that there was no hope of amateurs finding it with ordinary telescopes.

NEW PLAN FOR SELLING PACKERS' STOCK YARDS

Washington, Feb. 7.—Attorneys for Armour and Co. and Swift and Co. today filed with the district supreme court a new plan for selling their stock yard interests. Previous plans proposing the sale of the yards to F. H. Prince and Co. of Boston had been disapproved by the court.

The court was asked to appoint sales agents, who, under the supervision of trustees, shall sell the yards, giving preference to buyers in this order: live stock producers, stockholders in the yards other than the defendants, common carriers serving the yards, local citizens or municipalities or local syndicates.

TO FIGHT IMPORTATION OF EGGS FROM CHINA

Ottawa, Feb. 7.—Importations of Chinese eggs into Canada will come under fire during the early days of the session, which opens next Monday. William Smith, Ontario South, is placing on the order paper an inquiry of the ministry as to whether or not it intends to prohibit the importations of Chinese eggs into the Dominion. The large importations at present being made were the subject of recent comment by the minister of agriculture, Hon. S. F. Tolmie, and many Canadian egg producers feel that their home market is threatened

ARE SIGNS OF REVIVAL OF TRADE IN BRITAIN

London, Feb. 7.—Sir Robert Stevenson Horne, president of the board of trade, speaking at Sheffield tonight, said that the gravity of the unemployment and depressed trade could not be exaggerated, but there were slight signs of a revival of trade, and a few months might bring a considerable change.

A levy on capital, he declared, would paralyze trade and bring disaster on the country.

CARSON DOUBTFUL OF FINANCIAL PROVISIONS

Belfast, Feb. 7.—In his speech at the Reform Club today, Sir Edward Carson said he had more misgivings about the financial provisions of the home rule act than any others, but if flaws were found he believed that the government would be only too ready to meet them half way.

With reference to suggestions that the grant of fiscal autonomy would appease the Republicans and Sinn Fein party, he declared it was useless trying to appease them in that or any other way.

Successor to Devonshire Has Not Yet Been Considered

London, Feb. 7.—The Canadian Associated Press today made enquiries in official circles in reference to the statement made by The Daily Telegraph that the Earl of Desborough will be the next governor-general of Canada. It was learned that the question of a successor to the Duke of Devonshire, the present governor-general, has not yet even been tentatively discussed in any responsible quarter and is not likely to be considered for some time.

GOES TO ORIENT.

Vancouver, B.C., Feb. 7.—A. Brested, of the Canadian National Railways here, has been appointed agent in the Orient of the Canadian government mercantile marine, with headquarters at Yokohama.

Torpid Liver
By keeping the liver active by the use of Dr. Chase's Kidney-Liver Pills, you have no trouble from constipation, indigestion, etc. One pill a dose. 25c. a box, all dealers.
Dr. Chases Kidney & Liver Pills

LABOR ATTACKING RUSSIAN SOVIETS

Lenine Says If Persisted In It Will Break Up Bolshevik State System.

Copenhagen, Feb. 7.—The Petrograd Prada prints an article by Nikolai Lenine, the Russian Bolshevik premier, declaring that the fight between the labor unions and the Soviets for supremacy will break up the whole Bolshevik state system unless a settlement is soon reached.

The article, which is captioned "The Communist Party in a Crisis," declares that the majority of the Russian laborites are too selfish. "They are out for material benefit to themselves at the expense of the general welfare of the communist state," it says.

Inter-City Rotarians Enjoy Hilarious Evening

More than three hundred members of the Rotary Club gathered last night in anything but solemn conclave. It was the big inter-city get-together, and the scene of action was the Pompeian room of the King Edward Hotel. The gathering took the place of a big entertainment and general hilarious time. Sixty Rotarians from Niagara Falls, N.Y., were present, as were twenty-five each from Oshawa, Belleville, Owen Sound and Guelph. District Governor H. Stanton made a short address, as did President Norman Tovell and Past District Governor F. A. Lidbury. Eentertainers from local theatres and other talent contributed to the success of a great evening.

BRITISH AND FOREIGN MAIL.

A British and foreign mail, via England, to connect S. S. Empress of Britain, sailing from Halifax Saturday, Feb. 12, will be classed at the Toronto G.P.O. as follows: Regular registered mail at 5 p.m. Wednesday, Feb 9; regular ordinary mail, 6 p.m., Wednesday, Feb 9; supplementary registered mail, 11 p.m., Wednesday, Feb. 9; supplementary ordinary mail, 6 a.m., Thursday, Feb. 10; parcel post and newspaper mail at 4 p.m., Wednesday, Feb. 9.

WOMAN IS IMPROVING.

Mrs. Kerr, who was taken to the Western Hospital on Sunday night suffering from an overdose of iodine taken by mistake, was last night reported to be much improved.

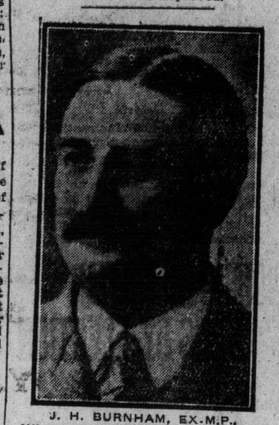

J. H. BURNHAM, EX-M.P.,
Whose strong run in West Peterboro by-election enabled the Liberal candidate to win.

MEMORY WAS BLANK, IS PRISONER'S DEFENCE

Testifying for the crown in the assizes yesterday in the case of Jas. J. Keeney, charged with wounding with intent to murder eight-year-old Agnes Connacher with an ax, Dr. Edward Galley, of the Children's Hospital, swore that the child's skull was fractured when he made an X-ray examination on the night of November 25. There were several cuts and bruises on the head, and a loose bone as large as a 50-cent piece was pressing on the brain. There was also a considerable depression on the right side of the top of her forehead, and the child's right arm was partly paralyzed.

Police Constable Joseph Skinner gave evidence of arresting prisoner, when the latter said: "You can kill me if you like."

The accused, giving evidence, said his memory was blank after heavy drinking. He disclaimed all knowledge of the alleged offence.

THE FUEL THAT IS MORE EFFICIENT
A·B·C COAL BRIQUETTE
$15 A TON
MORE HEAT LESS MONEY
A. B. C. Coal Briquettes
No Cinders—No Clinkers
Phone Main 8811, or write
Anthracite Briquette Co. of Canada, Ltd.
TORONTO
or phone any branch
Lake Simcoe Ice Co., Toronto

WRONG FOOD CAUSES UNDER-NOURISHMENT

Dr. Hastings Urges Education of Mothers as to Food Values.

Improper food rather than the lack of food, is responsible for so many Toronto school children being listed as under nourished, according to Dr. Hastings, M.O.H. Recently a statement was published that 26 per cent. of Toronto school children were under-nourished. What was needed, said the doctor, was education as to food values and he hoped many mothers would attend the series of free lectures dealing with malnutrition to be given this month in the household science building, University of Toronto, at four p.m., on the following dates: Feb. 9, Body Requirements, Calories etc.; Feb. 10, The The Value of Various Foods (Milk will be the first food discussed); Feb. 11, Milk and Milk Products; Feb. 14, Cereals; Feb. 16, Vegetables; Feb. 18, Fruits; Feb. 21, Eggs; Feb. 23, Flesh Foods; Feb. 25, The Planning of Menus.

IRISH DISORDERS SHOW NO DECREASE

Numerous Shootings and Outrages Reported From Various Sections.

Dublin, Feb. 7.—Numerous shooting affairs and outrages were reported from various sections today. Three masked men raided the Bagot street branch of the New Bank in Dublin today, eluded police pursuit and escaped with £1,000.

Two military lorries were attacked in Lennox street, near Portobello bridge, tonight. Two bombs were thrown, and a boy was injured, but there were no casualties among the soldiers.

Armed men attacked the home of Gilbert Fenton at Clonkilty. Fenton and his son defended the place and both were wounded, the father seriously.

A military party entered Knockagree yesterday and ordered several men to halt. They stampeded, whereupon machine gun fire was opened from the lorry. A boy of 14 was shot dead and two others, eleven and nine, playing in a field, were wounded.

Patrick O'Sullivan and Patrick O'Shea, youths, were shot Sunday night in a melee between civilians on Patrick's quay, Cork. O'Sullivan died this morning. O'Shea's condition is critical.

RE-ESTABLISH FIT WITH THE UNFIT

War Veterans Will Make Request of the Parliamentary Committee.

Ottawa, Feb. 7.—Complete re-establishment of the fit as well as the unfit will be urged on the parliamentary committee dealing with soldiers' civil re-establishment by the Great War Veterans' Association of Canada. This was decided today by the Dominion executive of the association, which met in special session to consider the program to be placed before the committee at the coming session. This program includes an appeal for a federal housing grant for returned men, industrial credits, re-education, increased and longer term pensions for tuberculosis patients and problem cases, a dollar-percent. pension policy, amendments to the insurance act, adjustments to the workmen's compensation act and unemployment insurance. The Dominion command re-affirmed its previous stand for measured compensation and will take full advantage of the offer, made by Premier Meighen, when on his western tour, to again fully plead the claims of the returned men before the parliamentary committee.

In their resolution calling for the re-establishment of the fit as well as the unfit, the Dominion committee says:

"The Dominion executive is strongly of the opinion that many returned soldiers are not yet adequately re-established, and respectfully urge upon the government to once again consider the importance of this national obligation with the intention of re-esablishing the fit as well as the disabled.

ILLEGAL SELLER OF DRUGS HEAVILY FINED

Ottawa, Feb. 7.—(Can. Press.)—The continuing its campaign against the illegal selling of drugs, S. N. Weare, a druggist of Bridgetown, N. S., was found guilty of selling morphine on forged prescriptions by Magistrate McKay, of Annapolis, N. S., on the 5th and fined $500. The finding will be of great interest to druggists thruout Canada as it establishes the responsibility of druggists in the sale of narcotic drugs. A statement issued by the department of health today contained the warning that the department "intends to make an example of all druggists who are found guilty of furnishing narcotics illegally."

Canadian on Commission To Sell Cuban Sugar

Havana, Feb. 7.—A decree naming a commission to take charge of the sale of the 1920-21 Cuban sugar crop is before President Menocal for signature and is expected to be signed not later than tomorrow. According to an unofficial list published here tonight President Hurley, of the Cuban-American Sugar Co.; Manuel Arango and Manuel Rionda, of the Cuban-Cane Sugar Corporation; Perfecto Franca of the National City Bank and E. H. Beatty of the Royal Bank of Canada will form part of the sales commission.

DAMAGED BY FIRE.

Damage to the extent of $1,400 was caused yesterday morning at 10 Sylvan avenue, when an electric stove caught fire. No one was injured.

COST TO GERMANY GREATLY REDUCED

Expense of Allied Occupation of Rhine Is Cut to 240,000,000 Gold Marks.

Rome, Feb. 7.—Count Sforza, the foreign minister, in the chamber of deputies today, made the important announcement that at the recent meeting of the supreme council in Paris it was decided to reduce the expense to Germany of the allied occupation of the Rhine to 240,000,000 gold marks. On Italy's initiative this sum will include the expenses of the various inter-allied commissions.

Count Sforza said that in fixing the amount of the German reparations it was necessary to consider Germany's debt and her capacity to pay. This was difficult because Germany had failed to supply the necessary data. The conference, he added, wished for payments in proportion to Germany's growing prosperity. The proposed 12 per cent. net tax on exports was opposed by the Italian delegation on the ground that it would hamper German exports and retard Germany's economic reconstruction, which Italy desired to hasten.

The foreign minister said that altho for obvious reasons Germany had declined to publish statistics of her economic situation, this could not conceal the phenomenon that daily was becoming apparent—namely, the contrast between the economic and financial condition of Germay. In economic matters Germany, said Count Sforza, was showing a tendency to regain her former flourishing position, but her financial position was growing worse and there was reason to anticipate a serious crisis.

Will Lighten German Budget.

London, Feb. 7.—Count Sforza's statement concerning important concessions to Germany by reducing the cost of the Rhineland occupation to about £12,000,000 sterling, which is only about one-sixth of the present cost, is the first official announcement in this respect, altho it previously had been hinted. As the treaty provides for fifteen years of occupation, this reduction will make an enormous difference in the German budget and will almost offset the amount which it was estimated the 12 per cent. tax on German exports would produce during its early years.

AIRPLANES FOR ARCTIC.

Great Progress Being Made in Europe —May Send Planes to Canada.

An aviation expert now in the city, who was in the royal flying force, said yesterday great progress in flying machines was being made in Europe these days and he hadn't any doubt that big flying boats, machines carrying twenty men, would be flying from Edmonton to Fort Norman in May, transporting oil prospectors to the new Arctic oil territory. They are getting very powerful engines, which means great speed; and by the helicopter they were stabilizing the craft in a surprising way. Some very big engineering and construction companies were investing millions in the business and they were satisfied with the results and with the outlook. Government experts were making elaborate study of all the experiments and kept the war department and the postoffice duly advised. "I hope to fly to the Arctic circle before July 1, and my principals hope to have several machines delivered at Edmonton before Dominion Day."

SLEEPING SICKNESS VICTIM.

Windsor, Ont., Feb. 7.—William H. Payne, 47, who came to this city from Toronto about nine years ago, is dead at his home on Windermere road, Walkerville, from what physicians declare to have been an attack of sleeping sickness. Mr. Payne was an engineer by profession and had been in the employ of Wells & Gray Contracting Company. The remains were taken to Toronto this evening for burial.

NINE DAYS OVERDUE.

New York, Feb. 7.—The tankk steamer Hewitt, with a crew of 42 men and a cargo of sulphur from Sabine, Texas, for Boston, is now nine days overdue, the Union Sulphur Co., owners of the ship, said here today.

Out They Go!
BIG VALUES IN MEN'S HATS
With such price reductions as we quote here, these fine quality Hats are bound to move quickly. And that's what we're after—A quick clean-up by the end of the month. These prices are a "special" inducement to have you BUY NOW. You see the point!
TWO SPECIALS FOR TODAY
4.95 Soft and Stiff Hats. Colors slate, grey, green, brown, pearl and light fawn. Regular price $7.00 and $8.00. Reduced to $4.95. All sizes.
7.00 John B. Stetson Hats. Regular price $13.20. Colors heather, ivy green, pearl grey and brown. Sizes 6⅝ to 7⅛. Only $7.00.
Every Article in Stock Reduced During This Sale.
DINEEN'S
FEBRUARY SALE ---140 Yonge St.

$50 REWARD
We will pay the above reward to any person bringing in a watch that we cannot repair and guarantee for two years
AT MODERATE PRICES
Be sure and look for 354 on our door as there are others by the same name.
MISTAKES COST MONEY
We have individual watchmakers for all makes of watches.
I. Shoot & Co.
354 Queen St. W.
10 Doors East of Spadina, North Side.
Be sure of and look for the number.
Store opens 8.30 a.m. Closes at 9 p.m., Saturday 10.30 p.m. Adel. 3390.

OCEAN STEAMSHIP TRANSPORTATION
Tickets issued to all parts of the world.
Choice of lines and routes.
Melville Davis Co., Limited
24 Toronto St. Main 2100

THANKS FROM FIRE-FIGHTERS.

A large gathering of the Fire-Fighters' Association held last night at the Labor Temple, unanimously passed a resolution thanking the public in the vicinity of Gerrard street and Yonge for generosity and forethought shown to the firemen on the night of the great Forum fire, when sandwiches and hot coffee lessened the burdens of the fighters.

The Glow of Health

Comes to You
If you are careful to follow the advice of your older friends or relatives
For over 50 years ago, Dr. Pierce, then a young practicing physician discovered that a prescription made up of Lady-slipper root, Viburnum, black and blue Cohosh, Unicorn root, Oregon Grape root, and made into a liquid extract, or tablets, without alcohol, was wonderfully efficient as a tonic for those pains and ills so common among the women folks. This woman's tonic has sold as Dr. Pierce's Favorite Prescription for over fifty years and is just as popular and efficient now as at any time. Over a million bottles were sold last year and many of your friends and neighbors can testify as to how good it is.
NIAGARA FALLS, ONT.—"Dr Pierce's valuable remedies are kept in stock at our home, and have been so for a number of years. I first used them in Port Arthur as a trial bottle of 'Favorite Prescription' was given to me. I wish to truthfully state that I believe it saved me from an operation. If all ailing women, would only take a trial bottle, there would be fewer broken-down and disheartened women. Remember, this is not a patent medicine put up by a quack doctor, but is a good, first-class herbal medicine that produces wonderful results in a short time."—MRS. CATHERINE DEMPSEY, 32 Bridge Street.