$11,500
Near Carlton and Sherbourne, detached, 12 roomed residence, hot water heating; exposed plumbing; brick stable and coach house; large grounds.
H. H. WILLIAMS & CO.
26 Victoria Street.

The Toronto World.

"Maltese Cross" Rubbers.

TWENTY-SIXTH YEAR — EIGHT PAGES—MONDAY FEBRUARY 5 1906—EIGHT PAGES — ONE CENT

BEATTIE NESBITT, M.L.A., RESIGNS

THE CAUSE ASSIGNED IS ILL-HEALTH

TO BE WEST TORONTO REGISTRAR

The Veteran Charles Lindsay Resigned the Registrarship, and Dr. Nesbitt's Resignation and Appointment Were Ratified by the Ontario Cabinet on Saturday Afternoon.

There was a little bolt from the blue in the political arena when the resignation of Dr. Beatie Nesbitt, M. L. A. for North Toronto, was confirmed by Premier Whitney yesterday. The resignation was accepted at a special council of the cabinet in the parliament buildings, on Saturday afternoon. So was the resignation of Charles Lindsay, registrar for West Toronto. Dr. Nesbitt will be the new registrar.

Genuine surprise greeted the news as it spread and there was a lot of speculation as to the cause for the doctor's decision. Locally he has been looked upon as a power in politics and his friends say that illhealth compels him to drop his seat in the house.

The Ontario cabinet will meet again to-day and will likely issue the writ for the new election in North Toronto. Excepting to those close on the inside the doctor's resignation is a complete surprise. He was talked of even recently as a cabinet possibility, but his friends know he hasn't been well and poor health is the only excuse given by these that know and one of his closest friends says that his resignation was delayed only because of the recent criticism against him as a "boss" and that he swung into the last municipal election just to establish his standing in politics before he broke away for keeps. Of course, in his new position he can not mix up in politics as there is a cast iron statute which is being followed closely by the new government, absolutely prohibiting any official of the government taking any part whatever in politics.

The office to be taken over by Dr. Nesbitt is by no means a poor one. It means a substantial income when times are good. It is fees which will amount to about $6000 per annum under present conditions. There have been years tho in hard times that it got as low as $2000.

Clever Young Canadian.

Dr. Nesbitt is hardly 40 years of age. He was born in Vandecar, Oxford county, May 23, 1866. He is a man of ability and graduated from Toronto University in 1877 with honors in arts and in the same year he received honorary degree of Doctor of Medicine Trility College. He practiced in Toronto and then became editor of the Dominion Medical Monthly and the Dominion Dental Journal. He was also prominently identified with the organization of several corporations and manufacturing institutions. In 1900 he became president and manager of the C. H. Hubbard Co. and will continue with this business in conjunction with his new position. This company was founded in 1856 and deals extensively in dental supplies. Dr. Nesbitt's father, grandfather and great-grandfather were all doctors. He came into political prominence in 1891 and was of great service as a speaker and an organizer. He always knew what he was talking about and the questions of the hour and helped several Conservatives to seats in both houses. He has held many high offices in local Conservative Associations, and was always ready to help the rural stalwarts. In 1902 he defeated G. F. Marter, the sitting member, by 284. Mr. Marter ran as an independent. Dr. Nesbitt has a wide knowledge of scientific matters. He is a fellow of the Society of Chemical Industry, and is a prizeman in mineralogy. He is distinctly a man of affairs, and is well up in fraternal society circles.

Ryerson Will Run.

Dr. G. Sterling Ryerson, president of the North Toronto Liberal-Conservative Association, had heard rumors of Dr. Beattie Nesbitt's retirement, and said he would be one candidate for the vacant seat in the house. He did not care to discuss Dr. Nesbitt's resignation at all, and could not name any other candidate who would take the field.

Hugh Blain, who was Dr. Nesbitt's opponent in the last election, was very much surprised to hear of the retirement. As to whether or not he would again be a candidate he could not say. It would all depend.

CARS ROLL DOWN BANK
FIFTEEN PERSONS INJURED

Duran, N. H., Feb. 3.—Fifteen persons were injured, two of them probably fatally in the wreck of an eastbound Chicago, Rocp Island and Pacific passenger train to-day.

Two private cars carrying members of the Chicago Commercial Association did not leave the track. The wreck was caused by the derailment of the locomotive tender.

Seven cars rolled down an embankment. These cars were baggage, express and mail cars, a day coach, a tourist and two standard sleeping cars.

FREIGHT WRECK AT LONDON.

Engine Crew Crawl From Under Engine Unhurt.

London, Feb. 4.—(Special.)—Engine 599, running light, crashed into a shunting engine and five cars in the London East yards to-night, reducing the five cars to kindling wood and throwing engine 599 on its side.

Engineer Webster and Fireman Stoleson of Stratford went over with the engine, but crawled from underneath unhurt, escaping death miraculously.

Traffic was not blocked, as the trains went around on the old main line.

Superintendent Gillen stated the total loss would be in the neighborhood of $2000.

BRITISH NAVY GUNNERY.

General Average is Good, But China Squadron is Bad.

London, Feb. 4.—The forthcoming gunnery reports for the British Navy for 1905 will show the remarkable all-round improvement in averaging points of 68.26, against 43.22 for 1904.

The best showing was made by the Channel, Atlantic and Mediterranean fleets.

Some of the squadrons abroad made a lamentable showing, notably the China Sea squadron, which, if it had been engaged during the recent war, would have given a poor account of itself. Admiral Noel's flagship, the Diadem, making only 11.7, as against 374.8 achieved by the Exmouth, the flagship of Admiral Wilson of the Channel fleet.

WABASH REACHES THE SEA.

Cumberland, Md., Feb. 4.—Work on the Keyser Tunnel on the 65-mile Wabash connecting link between Cumberland and Cherry Run, was completed yesterday, opening the link and connecting the Wabash with the Atlantic seaboard.

The Retiring Registrar Is Dean of Journalists

Mr. Lindsay Was Appointed to the Office 38 Years Ago—His Attainments in Literary Line.

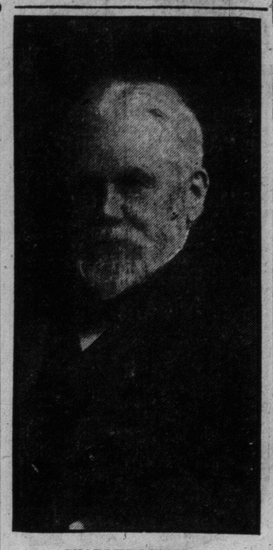

CHARLES LINDSEY.

"The Nestor of Canadian Journalism" is the title applied to Charles Lindsey, the late registrar of the western division of Toronto by Prof. Goldwin Smith.

For 38 years he has discharged the position from which he has just retired. Prior to that time he was known as the best leading editorial writer in Canada. His touch on Canadian politics was magnificent. Every question before the different houses was under his finger. His articles, brilliant and magnificent, as literature were of a strong, forceful character. In his position as editor-in-chief of The Toronto Leader, the leading organ of the Conservative party in Western Canada, he wielded an influence that could not be denied.

He came to this country in 1842 at the age of twenty-two years. Up till that time he occupied a position on the editorial staff of one of the country papers of England. On his arrival he was appointed editor of The Examiner, then published in Toronto. On its amalgamation in 1852 with The Leader he was appointed the managing editor. In recognition of his work in that position Sandfield Macdonald, then the head of the local legislature in 1867, apointed him to the highest position in the gift of the legislature, that of registrar of the City of Toronto. The fee sderived from it were very considerable, no maximum being attached to them.

Fees Were Curtailed.

In 1890 the Liberal government, then in power, divided the city and gave the registrarship of the eastern half to Peter Ryan.

Always a journalist he continued his writing after his accession to office, and some of the most noted works have come out within the last ten years. He is the oldest living newspaperman in Toronto. His work, "The Life and Times of William Lyon Mackenzie," his father-in-law, with an account of the Canadian rebellion of 1837, is a collection of vividly drawn pictures.

A series of articles contributed to The Canada Monthly, then edited by Goldwin Smith, gave an insight into Canadian politics, which could not be excelled. He also assisted the late Mr. Dent in preparing his "Canadian Portrait Gallery."

Some Important Works.

One subject which he is extremely well informed on is the history of the clergy reserves. His "Rome in Canada" created a strong impression, and when the Jesuit estates bill came up in parliament about eight years ago he rewrote the book.

Among other books Mr. Lindsey wrote were "Prohibitory laws; their practical operation in the United States," coming out in 1855, and "The Prairies of the Western States," 1860, and "An Investigation of the Unsettled Boundaries of Canada."

He is one of the charter members of the National Club, and out of its founding rose The Nation, a small journal, which afterwards passed out of his hands. Among other periodicals for which he has done work are The National Review, North American Review and The Canada Farmer.

BALLOON CROSSES CHANNEL FROM LONDON INTO FRANCE

Distance Covered in Little Over Four Hours—Aeronauts Have Chilly Trip.

London, Feb. 4.—The balloon of the Aero Club, which left London Saturday afternoon for France, and later was sighted from Eastbourne pier moving seaward, successfully crossed the English Channel and descended safely at Bermouville, 20 miles inland, in France. The entire time consumed from London to the place of descent was four hours and ten minutes.

The occupants of the balloon were Messrs. Pollock and Dale, who are members of the Aero Club of the United Kingdom. The name of the balloon is the Vivienneyl. A strong northwest gale was blowing during the passage across the channel, which was made in an hour and three-quarters.

Once the balloon ascended to ten thousand feet where a snow storm was encountered and the airship was encrusted with frost.

VOTE CHURCH UNION.

Winnipeg, Feb. 4.—(Special.)—A vote of the congregation of Grace Methodist Church was taken to-day on the question of church union, which carried unanimously. The Methodists of the west were waiting for the action of Grace Church, the leading church of the denomination.

A LONG TRIAL.

Savannah, Ga., Feb. 4.—The Gaynor-Greene trial will to-morrow enter its fifth week, and is not yet half over.

Oscar Hudson & Co. Chartered Accountants, 7 King West. M. 1363-25

ABSOLUTISM FOR HUNGARY COALITION SCHEMES FAIL

Serious Complications May Follow Inability to Reach Amicable Settlement.

Vienna, Feb. 4.—The negotiations looking to the settlement of the Hungarian situation ended in a complete failure to-day, and Count Julius Andrassy, one of the leaders of the coalition parties, returned to Budapest after a lengthy interview with the emperor-king, who refused to accept the modified program of the coalition.

Unless the coalition yields at the last hour this failure to reach an agreement must, it is thought, result in an effort by the crown to establish an absolutism in Hungary.

A Balkan Rumor.

It is reported that a military convention has been concluded between Italy and Montenegro for the purpose of breaking down Austria's predominand influence in the Balkans, but neither confirmation nor denial of it can be obtained in official circles here.

COLLIERIES WORK OVERTIME TO LAY IN STOCK FOR FUTURE

Mahanoy City, Pa., Feb. 4.—The collieries thruout the anthracite region have been ordered to operate at full capacity from now until Lext April.

A number of washeries in the Schuylkill field that have been closed will resume operations to-morrow on full time.

The companies expect to add 3,000,000 tons of coal to their stock in the next eight weeks.

Smoke Tayler's 'Maple Leaf' Cigars

BOOKKEEPER GOT OFF WITH $13,800

Christopher Holland of Parkdale Arrested in Bristol, England—Left a Wife and Child in City.

(Canadian Associated Press Cable.)

London, Feb. 4.—Christopher Holland, an accountant, has been arrested on a charge of stealing $13,802 from a Toronto merchant. When shown the warrant by Detective Robertson at Bristol Station he said, "All right." He was taken before the local justices on Saturday and remanded pending extradition. He is said to have arrived from Canada early in the year, but has been staying with relatives at Torrington, Devonshire.

Chief Grasett has not yet received an official confirmation from the London, England, police of the arrest of Christopher Holland, the absconding cashier of the Ideal Bedding Co. of Jefferson-avenue, Parkdale.

The warrant sworn out against Holland charges him with stealing $13,800 from the company. He was entrusted with blank cheques, hence the opportunity. He lived at 9 Beaty-avenue with his wife and child. He left Toronto on Jan. 12, leaving his wife in the hospital and his child with a neighbor. He had been in the employ of the firm for two years. He originally came from Monkleigh, near Torrington, Devonshire.

A special despatch to The Sunday World from Picton says that residents there will find it hard to believe that Christopher Holland is guilty of the offence charged against him. While in the town he was in the offices of W. Boulter & Sons, as bookkeeper, having made the acquaintance of Mr Boulter while coming across the ocean in the early part of 1899. In the fall he left with one of the Canadian contingents for South Africa, and was wounded at Paardeberg. He was invalided to England, and while there won the nurse who attended him for a bride.

CHRIS HOLLAND.

How Holland got rid of so much money in so soht a time is mystifying his acquaintances. He was not known to gamble or speculate, but he had a fondness for wine and cabs and other things which only the well-to-do can afford.

THE REAL RULER ON PARLIAMENT HILL

HIS MAJESTY KING CORPORATIONS: Nothing but public ownership dynamite can make me abdicate.

OWN AND THEN REGULATE

ONLY HOPE FOR THE PEOPLE

PROPER RAILWAY POLICY

Eugene V. Debs Discusses the Increasing Influence of Socialism and the Policy Which It Has in View—Does Not Expect Coal Strike.

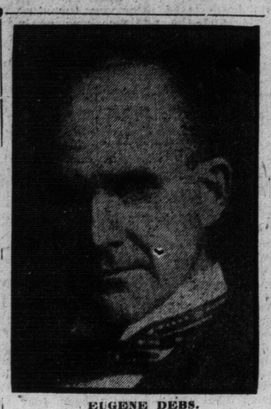

EUGENE DEBS.

Eugene V. Debs, who led and directed the great Chicago strike of 1893 and who in 1904 received nearly half a million votes for president of the United States, is satisfied that the workingmen of Canada as a class are more intelligent and better educated than are their fellows in the United States.

"I have always maintained this," said Mr. Debs to a World man Sunday night, "and I think that I have been in a position to judge. When I was grand secretary and treasurer of the Brotherhood of Locomotive Firemen I was in correspondence with all the subordinate lodges thruout the United States and Canada. Invariably I found that a subordinate officer in Canada wrote an excellent hand and was a fair acountant, but the average of intelligence was not so high among the officers in the United States.

"Yes, labor here is in a more healthy condition; but it is only a matter of time until capitalistic greed, reaching out for cheaper men, will flood your land with undesirable immigrants."

Asked about his candidacy for the presidency and the party he represented, Mr. Debs recalled that he had polled 93,000 votes in 1900 and 470,000 in 1904. This remarkable growth in so short a time in the vote of the Socialist party was, in his opinion, the most important feature of the last election.

"Socialism is rapidly growing all over the world. We have members in the legislatures of various states; five, I think it is, in Wisconsin. And our recruits are coming from the intelligent class—physicians, lawyers, teachers, etc. All the young writers of the world are Socialists, and many older ones too. Blachford, Russell, Jack Landon, Sinclair, Edwin Markham (the poet), William D. Howells, Ella Wheeler Wilcox—all of them are Socialists!

"We believe in collective ownership, not only of land, but of railroads, telegraphs, telephones, express companies, coal mines, oil wells, steel mills, sugar refineries and the like."

Concerning the rumored coal strike, Mr. Debs was inclined to think that it was principally rumor. He pointed out that the anthracite miners would not assemble until the 15th inst., and he thought it not unlikely that in the meantime the operators and miners of bituminous coal would get together.

"What do you think of President Roosevelt and his bill to regulate the railroad rates in the United States?"

"Let the government own the railroads and it will be an easy matter then to regulate them. This railroad rate bill will accomplish nothing, even tho congress should pass it. The interstate commerce law was passed twenty years ago, and what became of it? The United States supreme court, made up, as it always is, of ex-corporation attorneys, tore it to pieces. By the same token it is safe to say that the railroad rate bill, if it becomes a law, will be set aside or emasculated by the supreme court. Besides, I dont believe that the trusts and big corporations have anything to fear from Mr. Roosevelt; they virtually made him president by acclamation."

"Is there any strong feeling among the people generally in favor of the bill?"

"Yes, they desire the law to be passed; and yet the brotherhoods of railroad employes are signing petitions against it. This shows how the corporations influence the brotherhoods; they are used as a rampart for cowardly congressmen to hide behind, when they wish to defeat the will of the people. Collective ownership," concluded Mr. Debs, "is the only remedy, and it should include all utilities of production and transportation. Henry George's theory does not go far enough. It is not sufficient to have the land, we must have the tools to work it."

TAKING TIME BY FORELOCK.

West Kent Liberals Nominate for Next Dominion Election.

Chatham, Feb. 4.—(Special.)—West Kent Liberals yesterday nominated A. B. McColg, M.L.A., to contest the constituency in the next Dominion election.

George Stephens, ex-M.P., who was defeated in the last election, was also nominated, but withdrew.

It was on account of the feeling that Stephens could have won had he had more time to campaign that the present early nomination was made for the next general election.

Edwards, Morgan & Company, Chartered Accountants, 26 Wellington st. East. Phone Main 1163.

BIGGER NAVY FOR JAPAN.

Tokio, Feb. 4.—At a meeting of the sectional budget committee to-day a delegate representing the government said that Japan expected to increase the tonnage of her navy to 400,000 tons by the end of the fiscal year of 1907-8.

Clubb's Panatellas.

The originality of their form and flavor attracts; their richness satisfies, and the exquisite mildness of their aroma makes these cigars the especial preference of discriminating smokers. 5c, six for 25c, box of fifty sent prepaid for $1.00. A. Clubb & Sons, 49 King West.

In York Springs Waters and Beverages purity is the main question.

Fire Alarm Boxes.

Every business and manufacturing concern should have the Holmes fire alarm box installed free of charge on their premises. Full particulars from the company, 5 Jordan-street, or phone M. 676.

The F. W Mathews Co., Undertakers

Empress Hotel, Yonge and Gould-streets, R. Dissette, Prop.: $1.50 and $2 per day. Steam heated. Phone in all rooms. 136

'VARSITY GOLD MEDALIST AN OUTCAST THRU DRINK

Chas. Gough's Pitiful Plight as Told to the Police in Detroit.

Detroit, Feb. 4.—(Special.)—Charles Gough was found suffering from an extreme case of delirium tremens and was taken to the Emergency Hospital. Gough was crying like a baby Saturday afternoon.

Gough said: "Behold what whiskey will do for a person. Once I was honored and respected; now I am an object for pity. Once I held a gold medal for oratory in the University of Toronto; now I am alone, without friends and no place but the streets to shelter me. Last night I slept in an alley among some empty barrels. My wife was forced to earn her own living and it drove me to drink.

"One would not think to see me now that I owned $250,000 once. I have taken "the cure" time and again, but I am not able to withstand the invitation of my friends. When I get on my feet they are all willing to know me and say, "Hello, Charley, come, let's have a drink," and I cannot refuse them. It is no use. I can't reform in this world."

If Not, Why Not?

Have you an accident and sickness policy? See Walter H. Blight, Confederation Life Building. Phone M. 2770. 136

CAN'T AGREE ON TARIFF

SO CHAMBERLAIN WILL SECEDE

NO REFORM FOR BALFOUR

Split in Unionist Party is Now Certain—Ex-Premier's Position as Leader Becomes a Question For Earnest Speculation.

London, Feb. 5.—That there is a split in the Unionist party is recognized as an existing fact by the Unionist newspapers this morning. They say it is definitely known that Balfour and Chamberlain have agreed to disagree, and that it is believed that Chamberlain will withdraw from his adhesion to Balfour and organize a separate party on tariff reform.

This, it is admitted by The Standard, The Morning Post and other Unionist newspapers, will be the only course open to Chamberlain, unless, indeed, Balfour decides to call a meeting of the party and allow its members to decide the question of the leadership. Even then, the papers say, it is not believed that either Balfour or Chamberlain will recede, the former premier having told Mr. Chamberlain that he would not accept his tariff reform policy.

The whole situation forms the political sensation of the hour, and nothing else is discussed in the political clubs. It was stated very emphatically yesterday that if Balfour would not agree to call a meeting of the party Former Secretary of State for Home Affairs Akers-Douglass, would be appointed leader ad interim until Balfour is returned to parliament by the City of London.

There is still a remote chance of Walter Hume Long, former president of the local government board, being asked to accept the leadership under a compromise, but well-informed persons say positively that Balfour will refuse anything like a compromise, while Chamberlain insists on standing for protection.

It is even intimated that invitations to Balfour to stand for the seat for the City of London, resigned in his favor by Alban C. H. Gibbs, may be withdrawn unless he goes over to Chamberlain; but this is believed to be hardly likely.

The Liberals will decide to-day whether they will contest the seat for the City of London, and in view of the latest developments there is a likelihood of Balfour having to fight for it.

LOCAL OPTION LIVE ISSUE REPUBLICANS SHOULD ADOPT

Pennsylvania Politician Sees in It Sufficient Worth for Party's Policy.

Harrisburg, Pa., Feb. 3.—The most unusual statement that has made its appearance in years as coming from a recognized Republican organization was made by Representative J. Lee Plummer of Blair County, late Republican candidate for state treasurer.

Mr. Plummer offered a resolution in the house which was voted down almost unanimously. It asked the house to include in the subjects for additional legislation, upon which the governor was to be interrogated, that of local option. In an interview with Mr. Plummer he said:

"I presented my resolution in all good faith, and I am terribly in earnest on the subject. From the viewpoint of a Republican I believe it good politics. Upon the adjournment of this session of the legislature most, if not all, of the subjects of reform that we are called to consider will be cleared up, and if we refuse to take up the question of local option we will have nothing to go before the people on this year as a campaign issue except that we have been good and have at last given the people some things they have demanded.

A Live Issue.

"This won't do; we must have something else, some live issue, not something that is over and done with. And then, the party has been driven to grant the reforms we are now considering. We are responsible for legislation; why wait to be driven to grant the people the right to say whether or not a saloon or licensed hotel shall be planted in their midst?

"Under the present law twelve men very often determine that a license shall be granted in a ward, when possibly several hundred other citizens are opposed to it. Such a condition is un-American. It isn't right.

"The temperance sentiment is growing all over the country. Indiana at present has a governor elected on the issue. Last fall the Republican party lost Ohio on the temperance issue, and who knows but that we Pennsylvania Republicans may lose the governorship next fall on this same issue, if we fail to handle it wisely. I tell you it is time for the party voluntarily to give the people what they want, and not be driven to it with a club.

Sentiment Growing.

"You cannot disguise the fact that temperance sentiment is growing. Why, I am told that many of the large employers of labor have notices against drinking posted up in their works and many a poor fellow knows to his sorrow that drunkenness has always been a fit cause for discharge. As I said before, from a Republican viewpoint, I think it good politics to take up this question. The large body of temperance people in this state are Republicans; they have their part yand want to vote its ticket, but they also have their views on the liquor question and sooner or later, if necessary, they will turn against the party and defeat it to get what they want.

"Why drive them to that length? Why not meet them half way and give them what they want and then hold them fast to the party? We need them; why drive them away from us by continuously ignoring their demands on this subject?

"I tell you the time is ripe for the party to take up the question and act on it. I am acting on the subject solely from the viewpoint of a stalwart Republican and for what I sincerely believe to be for the good of the party."

DUTY ON THEATRICAL GOODS.

Would you kindly tell me thru your valuable columns if there is any duty on theatrical goods coming in from England? Fresco.

Yes. Scenery 20 per cent. Costumes, 35 per cent.

Pember's Turkish Baths, 129 Yonge Street. Notice change in ladies' hours. Tuesdays all day only, from 9.30 a.m. till 8 o'clock p.m.

Chinese Loot Residence of American Missionary

Armed Band of Robbers Invades Mission in Canton Province, Binds Inmates and Carries Away Valuables—Other Signs of Unrest.

Hongkong, Feb. 3.—The residence of the Rev. Dr. Andrew Beattie, an American Presbyterian missionary at Fatin, in the district of Canton, was looted today by an armed band of Chinese. The missionaries were bound and their clothes, watches and silver, valued at $1000, were taken by the robbers.

Foreigners at Canton are in a state of great apprehension owing to the insufficiency of police to protect them. After the looting Saturday of the residence of Rev. Dr. Andrew Beattie, by an armed band of Chinese, the guard boat was requested to send assistance, but the commander replied that he was not empowered to comply with the request.

AMERICAN TEACHER DISMISSED BECAUSE OF STRONG FEELING

Pekin, Feb. 4.—Yuan Shi Kai, viceroy of Chili Province, has disgharged Prof. C. D. Tenny, the foreign director of education, who organized the new school system of this province and within three years made it a model of the empire.

Strong opposition has risen lately to foreign management of schools and particularly against Dr. Tenny, because he is an American. Yuan Shi Kai told Dr. Tenny that he appreciated his work, but Yuan Shi Kai had so many enemies that he could not afford to keep him.

The boycott against American goods is being revived. When it began Mr. Rockhill, the American minister and the American consuls urged the Chinese to await until congress had time to act on their demands, and the failure of congress to do so has aroused their resentment.

Strong pressure has been brought to bear upon the government to remove E. B. Drew, the commissioner of customs at Canton, who is considered one of the ablest men in the establishment of Sir Robert Hart, director general of maritime customs, because he is an American.

DEATHS.

BEAMISH—At St. Michael's Hospital, on Saturday, Feb. 3, Thomas Beamish, in his 47th year.
Funeral notice later.

BLAIN—On Saturday, Feb. 3, 1906, at her mother's residence, 33 Matilda-street, Toronto, Lily Rosalind Ross, beloved wife of Will H. Blain, in her 29th year.
Funeral from above address on Tuesday, Feb. 6, at 2.30 p.m., to Norway Cemetery.

GOHN—Elizabeth Gohn, relict of the late George Gohn, at Dollar, Feb. 3, 1906, in her 61st year.
Funeral on Monday at 2 o'clock to the Lutheran Cemetery, Buttonville.

MACKINTOSH—Suddenly, at Toronto, on Saturday, Feb. 3, 1906, Frederick P. Mackintosh, manufacturers' agent, aged 58 years.
Funeral at Whitby on Monday at 3 p. m. from residence of his brother-in-law, L. T. Barclay, barrister.

SMITH—On Feb. 4, at the home of her sister, Mrs. Balmer, 131 Grace-street, Eliza, daughter of the late John Campbell Smith of Chinguacousy, Ont.
Funeral private, Tuesday, at 2.30 p.m. Kindly omit flowers.

SCALES—At her residence, 54 Wellington-place, Toronto, on Sunday, Feb. 4, 1906, Ida A. Taylor, widow of the late John W. Scales.
Funeral from above address on Tuesday, Feb. 6, at 3 o'clock. Interment in St. James' Cemetery.

TURNER—At Bracondale, early on Sunday morning, Mary Emma (Polly) Turner, second daughter of the late Robert John Turner, Esq., barrister-at-law, and dearly loved sister of Frank Turner, C.E. Requiescat in pace.
Funeral private at 2.30 p. m. to St. James' Cemetery on Tuesday.

DEATH IN THE DRINK.

Reaching for Another's Glass, is Struck Down and Dies.

Quebec, Feb. 4.—A farmer of St. Ambroise, Indian Lorette, died suddenly about 6.30 o'clock last evening in a saloon on Notre Dame Des Anges-street, St. Roch. Being refused a drink because he had already too much he went to put his hands on a glass which had been filled up for another customer. He was struck by the owner of the glass and fell down dead.

JOHN LEWIS FOR "STAR."

John Lewis, for many years the leading editorial writer of The Globe under J. S. Willison, and at present on the editorial staff of The News, is leaving that paper to accept a position with The Star, vacated by J. T. Clarke, the new managing editor of The Saturday Night.

THE BLACKBIRD AND KITTEN.

EDITOR WORLD: In answer to your query; the blackbird is still with us. He turned up to-day, Sunday, Feb. 4, at noon, coming to the kitchen door. He let us throw bread crumbs to him and when we went in he ate of them ravenously, washing them down with snow. The we watched, we had not seen him for four days. We think he kept within his refuge, but where that is we have not yet discovered. He was very sedate to-day, somewhat dusty in appearance, with his long tail feathers knocked about as if his night refuge was of narrow sounds.

A young cat, one about three months old, that has never lived inside, saw the bird from a hole under the house. It was a great contest of keeping tab on one another for fifteen minutes. When the kitten first saw the bird the former had only his head out of the hole—in ten minutes' time he had his body out; how it came up without any apparent movement was a marvel. The bird then took to the roof and later flew away. As he lived thru fourteen degrees below zero on Thursday night he ought to manage to remain all winter. But I advise him to watch for the kitten for the latter has, since his observation of to-day, a new and all-consuming object in life. He has great plans of cat-strategy now working in his head and he will be on hand to-morrow to test the first one.

THE EDITOR OF THE WILD DON VALLEY NATURE STUDY CLUB

Creating an Impression.

To make an advertisement really attractive it must contain something that will impress the reader. For instance, real $100 fur-lined coats will be sold this week at Dineen's for $75. This is a genuine bargain for coats that will last a lifetime. There is a corresponding reduction in all fashions of furs and a visit to the big store at Yonge and Temperance-streets can be made profitable to anyone contemplating a fur purchase.

Some of the new spring ideas in gents' hats are in now from London and New York.

Babbit Metal. The best made, Canada Metal Co.

FAIR AND COLDER.

Meteorological Office, Toronto, Feb. 4.—(8 p. m.)—The weather to-day has been fine and cold in the Northwest provinces, excepting Southern Alberta, while, from Ontario to the maritime provinces, it has been fairly mild, with light local snowfalls. Another cold wave is approaching Ontario and Quebec.

Minimum and maximum temperatures: Dawson, 16 below—2 below; Atlin, 3 below—2 below; Vancouver, 27—39; Kamloops, 29—32; Calgary, 6 below—32; Qu'Appelle, 22 below—zero; Winnipeg, 28 below—10 below; Port Arthur, 22 below—10 below; Parry Sound, 14—30; Toronto, 18—38; Ottawa, 4—32; Montreal, 12—30; Halifax, 6—30.

Probabilities.

Lakes, Georgian Bay, Ottawa and Upper St. Lawrence—Northwesterly and northerly winds; fair and decidedly cold.

Battery Zincs, all kinds. The Canada Metal Co.

STEAMSHIP ARRIVALS.

Feb. 3.	At	From
Carrania	New York	Liverpool
Rhein	New York	Bremen
Colon	New York	Colon
Umbria	Queenstown	New York
Minneapolis	New York	London
La Gascogne	New York	Havre
Columbia	New York	Glasgow
Blucher	Table Island	Hamburg
Caledonia	Moville	New York