When we do a thing that's fine,
Making suits that fit sublime,
We're so modest we decline
Any praise.

We have made the Hewson Tweeds into suits for boys, and we are satisfied they are the best proposition in clothes ever put before the mothers of this city. Ask for them, and don't be satisfied with any other even if they do cost you a dollar or so more a suit. Extra pants for each suit, and they will "wear like iron."

Suits.....$6.50 to $10.00
Knickers . 1.50 to 2.00

OAK HALL
—CLOTHIERS—
Eight Opposite the "Chimes"
115 King St. E.
J. Coombes, Manager.

McCALL SAYS INSURANCE

Continued From Page 1.

they would have to endure the first six months of each year."

While Mr. Hughes was engaged in looking up some documents, Chairman Armstrong took the opportunity to ask Mr. McCall if he had ever given any thought as to the feasibility of a standard policy that should be written by all companies.

Mr. McCall said that he had, and that he thought if some such policy could be devised it would be a good thing.

Hughes' Day Off.

For the first time since the investigation began James McKeen, associated with Mr. Hughes as counsel for the committee, conducted the examination to-day. Mr. McKeen, who has been studying the technical end of the investigation, opened outlining to Mr. McCall the power and scope of the committee and said its report to the legislature will in no way be limited by the testimony taken at these sessions. Mr. McCall, in answer to questions by Mr. McKeen, then described in detail the system used in making reports to state insurance departments and also explained the mortality tables followed by New York Life Insurance Co.

Mr. McCall was questioned as to surrender values, under the Massachusetts laws and also as to non-forfeiture laws. He said the first non-forfeiture law was known as the law of 1861 and was the result of a general demand that a policyholder should be remunerated for premiums paid if the policy was surrendered before its expiration. Mr. McCall said a company's surplus is earned by a lesser mortality than that assumed to be probable and also by securing the rate of interest on money and investments better than that counted upon in the actuaries' tables.

Concerning Supervision.

As to the difference between government supervision in England and state supervision in New York, Mr. McCall said there was practically no government supervision in England. The only thing of this nature, he said, was the filing of a statement of life insurance companies with the board of trade. Mr. McCall then went into a history of life insurance in this state, telling of the greater number of companies started from 1875 to 1880 and of the failure of most of them thru extravagance and incompetence.

He said that the New York Life Insurance Co.'s expenses for legal services from June 1, 1900, to Aug. 31, 1905, were $1,103,920. Of this amount, Mr. McCall said, Andrew Hamilton received $476,925. In states where Mr. Hamilton looked after legislation, Mr. McCall said he was expected to deal with the men who could produce the results.

The Whole Family Wears

Dunlop Rubber Heels

PUT ON BY ALL SHOE DEALERS

This trade mark means "DUNLOP" or quality in rubber.

214

HAMILTON'S WATER FRONT IMPROVEMENT WORK BEGUN

Aldermen Present at Auspicious Event—Fireman Heath Killed by a Trolley Car.

Hamilton, Oct. 4.—(Special)—The first work on the bay front improvement was done this afternoon when the scow load of earth dug out of the channel of the International Harvester's Company's dock was dumped near the foot of Catharine-street. Alderman Eastwood and the members of the bay front committee graced the occasion with their presence. The dredge will be at work for a couple of weeks, and it is expected that a lot of filling in will be done in that time. The aldermen agreed to be guided by the recommendation of the late government engineer, Gray, and will ask the government to build the revetment wall in a depth of fourteen feet of water. The contract for the new nine storey office building of the Federal Life at the corner of Main and James-streets was let this morning to the Canadian White Company, Montreal. Work will be started next week and the company is bound to complete the building within a year.

It is rumored that the Hamilton Gas Light Co. will reduce its price for gas from 90 cents to 50 cents a thousand feet to meet the natural gas prices.

The H. G. & B. has settled with John Hildreth, whose son was killed by coming into contact with a live wire, for $510 and costs.

Positive Information First.

This morning Staunton and O'Heir made application to Judge Snider for leave to proceed against the Duncan Lithographing Company, on the charge of violating the Alien Labor Act by importing men to take the places of the striking lithographers. The judge said that he would have to have positive information, and he declined to give permission to the proceedings until the lawyers furnish it. This will probably be Thursday morning.

Premier Whitney accepted an invitation to speak at the Trafalgar Day celebration.

Joe Lizuiak was this morning fined $50 for selling liquor without a license.

The residence of the late Col. McLaren, at the head of Mountain-avenue, has been purchased by Holland A. White.

Fireman Run Down and Killed.

Arthur Heath, a fireman, was run down by a street car and killed this morning while riding home on his wheel for breakfast. He rode on the "devil" strip, and turned over in front of the car near the corner of York and Bay-streets. On account of the repairs that are being made on the street, the company was using only the south track. The cars going west always use the west track, and when Heath heard the car behind him, he naturally thought it was on the north track, and turned over in front of the car that was coming up the north track. He leaves a widow, but no family. An inquest was opened, and it will be continued next Monday night. Altho all the firemen are insured by the city, it is doubtful whether the fireman's widow will get anything from the insurance company as he was riding on the roadbed, and one of the conditions of the policy says that the company will not be liable when the insured was killed while on a railroad roadbed.

More Cattle Thieving.

David King, and his son Fred, were arrested last evening charged with stealing eight head of cattle from Geo. Whitam, Sheffield. The arrests were the result of the work of Provincial Detective Murray. The prisoners say they bought the stolen cattle. They were remanded for a week.

It is likely that E. D. Smith will represent the Conservatives and W. O. Sealey the Liberals, when the election is held in Wentworth again.

Boarding-house mistresses, cobblers, carters and all the people in like occupations who are assessed under the new business tax are making a kick. Some of the citizens who will have to pay on large income assessments are: Wm. Hendrie, sr., $50,000; W. D. Long and Geo. H. Bisby, $31,000; J. J. Greene, $30,000; Chas. Wilcox, $18,900; Jas. Turnbull, $22,500; John Proctor, Mathew Legatt, J. W. Lamoreaux and Cyrus A. Girge, $10,000.

Brier pipes, 10c to-day at Billy Carroll's Opera House Cigar Store.

The Toronto Daily and Sunday World delivered to any address in Hamilton before 7 a.m.: daily, 25c a month; Sunday, 5c per copy. Hamilton office, Royal Hotel Building. Phone 965.

TORONTO MAN IS KILLED.

Elias Christian Fell Over Bridge at Port Arthur.

Port Arthur, Oct. 4.—(Special.)—Elias Christen, whose home is in Toronto, was instantly killed at Steel River on the C.P.R. yesterday. He was on a bridge when the car was being shoved over. He stepped on the side and, losing his baalnce, toppled over, alighting at the bottom, some 52 feet. Of course he was instantly killed.

KEEPS CABINETS SECRET

Continued From Page 1.

in this action or any of them regarding Mr. Bickle?"

"Any communication which came to me in my official capacity with regard to the appointment of a housekeeper or any applicant for that position I consider to be subject to privilege and I respectfully decline to answer."

"On what grounds?"

"In the first place, as I understand the law, I am entitled to decline to answer on two grounds—first, on the ground of mere convenience. That ground I specifically decline to take; but on the ground of privilege, as being a matter of state, I decline with great positiveness to answer any question, for the reason that I may have had or may yet have to advise the lieutenant-governor with relation to not only Mr. Bickle, but with regard to other people, and, as I understand the position of the law, or the effect of decisions, during the long course of years, I decline to answer any question with relation to the consideration of any appointment to office."

"I understand you decline to answer any question with regard to what was said to you by the defendants or other people regarding the appointment to this office?"

"If anything had been said to me by defendants I would decline to answer. My answer must be considered in its broadest sense. I decline to answer anything with regard to any person who was an applicant for any position with regard to the filling of which it was my duty to advise the lieutenant-governor."

"You mean on the ground of public policy?"

Public Policy.

"Well, it is public policy. Public policy would be oone reason. Another reason to the same effect would be that, as a question concerning high matters of state, which I have endeavored to explain, it has relation to the recommendation or advice to be given to the lieutenant-governor."

"Did you receive any communication regarding the defendants regarding Mr. Bickle?"

"I repeat my refusal to answer any question with relation to it."

"I ask you about conversation."

"I apply my former answer, with added seriousness, to questions of that nature, for the reason which I have already given."

"Would you regard the question of the defamation of Mr. Bickle's character as an affair of state or public policy?"

"I would not; but I have nothing to do with any defamation of Mr. Bickle's character. I have nothing to do with that. I should be very sorry to defame Mr. Bickle or any other citizen. If that is the result, it would not be my fault, but the fault of a long line of decisions under British practice."

Mr. Huycke: I ask your lordship as to a ruling as to that, my contention being that this is not a question of public policy or state in any sense of the word at all. If a letter was written to Mr. Whitney by defendants, or any of them, regarding Mr. Bickle in his private capacity, or as a member of the Conservative party, that is not a question of public policy and not a question of state which the hon. gentleman should be allowed to cover.

"Of course, my lord, I am not here as a party to the suit, but merely as a witness" said Mr. Whitney.

Mr. Huycke: I ask your lordship as to a ruling on the point.

His Lordship Intervenes.

His lordship: In the first place, I understand the question addressed to Mr. Whitney is in reference to correspondence or letters received by him as premier.

Mr. Huycke: As premier or Mr. Whitney.

His lordship: Received by him as a member of the cabinet?

Mr. Huycke: I don't say that, my lord, at all.

Mr. Whitney: Then I will settle that. I received no letters from anybody in my private capacity with reference to this appointment.

"Or with regard to Mr. Bickle?"

"I never received a letter from anybody with regard to Mr. Bickle in my private capacity. I certainly never received any regarding Mr. Bickle or any other person with relation to this matter in my private capacity."

At this point Mr. Hellmuth addressed the court in a lengthy argument, based upon the Evidence Act, chapter 73, section 27, and in support of theposition taken cited cases in the English courts and in our own court of appeal in support of his contention.

Are State Secrets.

Mr. Huycke, in reply, while admitting the correctness of facts as stated by Mr. Helmuth, endeavored to distinguish the matter under consideration as not being a matter of state. After further discussion, cases were read from to show that not only the head of a department, but even a subordinate might decline to produce documents relating to matters of state, and that the question of producing those documents, being in reality matters of state, did not rest with the judge, but with the official under examination and further that no secondary evidence could be taken regarding such letters or documents.

His lordship concurring in this view, Mr. Huycke then asked whether the Hon. Mr. Foy took the same position as taken by the premier. Mr. Foy replying in the affirmative, Mr. Huycke stated he had no further evidence to offer and the action was accordingly dismissed with costs.

SOUTH AFRICA AND CANADA.

We Would Benefit More Under Preferential Tariff.

(Canadian Associated Press Cable.)

London, Oct. 4.—The Standard's Cape Town correspondent cables that the best informed mercantile opinion inclines to the view that under a preferential agreement Canada would stand to gain far more than this colony. In 1903, which is the last year for which the figures are procurable, the colony's exports to Canada amounted to £3206, mostly wool. Imports from Canada amounted to £244,000.

The only way by which this colony would benefit under a preferential agreement is in regard to wines, for which she is extremely anxious to find a market, if only with the object of obtaining an improved outlet for this branch of her trade, which is badly needed.

It is believed that parliament and, indeed the whole country, would support a preferential arrangement on the lines suggested by Canada.

INDUCTION AND FORMAL OPENING KNOX COLLEGE ENTERS ON NEW ERA

Principal MacLaren in His Address Takes Hopeful View of the Future—Rev. Drs. Kilpatrick and Kennedy Formally Received—Proper Training for Canadian Ministry.

REV. H. A. KENNEDY, D. Sc.

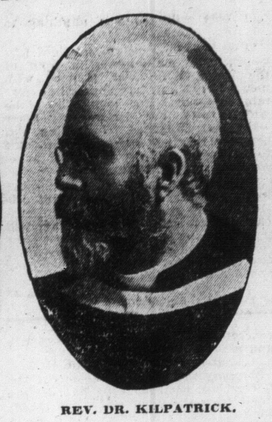

REV. DR. KILPATRICK.

Bloor-street Presbyterian Church was the scene yesterday afternoon of an impressive rite witnessed by a large congregation of ministers and laity, when Professor Kilpatrick, formerly of Winnipeg, was inducted into the chair of systematic theology at Knox College, and Professor Kennedy of Callander, Scotland, into the chair of the New Testament exegesis. Both in the prime of life, they were appointed in June at the general assembly, held at Kingston.

Following prayer by Dr. Wallace, pastor of the church, and the singing of a hymn, the Rev. D. C. Hossack, moderator of the Presbytery of Toronto, delivered a sermon founded on the story of Christ feeding the multitude. Having pointed out that to-day Christ fed the multitude by the church Dr. Hossack emphasized the grave responsibilities which surround the preachers of the gospel, who are nowadays confronted by so many subtle arguments and problems.

"You are asking," said the moderator, who enriched his discourse with many illustrations, "young students for the ministry to undertake the most difficult tasks. How necessary it is that they should have the most careful and thoro preparation possible! They must be fitted to meet the most difficult questions asked by hard-headed, and sometimes hard hearted, men in the world. Let us uplift the hands of the professors and aid the colleges with all our powers. Let no man go forth from college without the message. Let him preach Christ crucified and let him preach it like a clarion's blast."

The preacher also dilated on the glorious possibilities of the Dominion from a religious aspect. It would be a Christian home for the people from the big nations of Europe, and for the men coming from the indifferent centres in the States.

After the singing of "Jesus Now Reigns," the induction ceremony was carried out by Dr. Hossack. Professors Kilpatrick and Kennedy, situated before the rostrum, bowed their heads in intimation of loyalty and allegiance in answer to the questions put. This was followed by prayer by Dr. Hossack.

Orthodoxy the Truth.

Rev. W. Armstrong, D.D. of Ottawa, moderator of the general assembly, gave the charge to the newly inducted in a very practical discourse. He reminded them that God's orthodoxy was the truth; that truth must be expressed in forms in which the mind will take heed of it. They would be called upon as teachers of theology to throw all these truths into a form that would be acceptable. The students would not ask them so much about the views of the theologists of old.

"What do you hold to be true?" they would be asked. They must be practical, rather than academical, and they must ever keep before the students the every-day rites of the church.

The Opening Ceremonies.

The opening ceremonies of Knox College, held last night in the same place, attracted an audience that filled almost to overcrowding the spacious interior of the edifice. Principal MacLaren presided, and on the platform, besides thel members of the faculty, were: Lieut.-Governor Clark and Mrs. Clark, Dr. W. Armstrong, Ottawa; President Loudon of Toronto University; Chancellor Burwash, Dr. John Ross, Brussels; Rev. D. C. Hossack, and Rev. Dr. McCurdy.

Principal MacLaren, delivering his address on the opening of the 62nd session of Knox, spoke of the changes of the past year as having probably marked an era in the college history. He paid powerful tribute to the late Principal Caven, whose loss had been a severe one, and but for the aid of Principal Sheraton and others the session's work would have been seriously interfered with.

Another change, but of a pleasant nature, was the addition to the professorial staff of thetwo members who had that afternoon been inducted. Dr. Kilpatrick was well-known thruout Canada, thru an established reputation in the chair and pulpit, and Dr. Kennedy, tho not so widely known on this side of the Atlantic, bore a high reputation for learning, while giving promise of valuable literary attainments. Knox could now take up its work with increased courage and confidence.

A Glance Backward.

The speaker made allusion to the action of the general assembly, taken with his entire acquiescence, whereby, after holding for 32 years the chair of systematic theology in Knox, he was being relieved of the heavier portion of his duties in the chair and assuming the office of principal. He had not coveted the post, whose duties held no special attraction for him, but would seek to do his best, and with loyal support and sympathy, hoped for a reasonable measure of success.

Sixty-one years had run their course since the college was founded, during which time nearly 800 graduates had been sent forth, and the institution had developed a character which should be perpetuated. It had been characterized thruout by loyalty to the reformed theology and by an earnest, practical missionary spirit.

Problems of To-Day.

Dr. Kilpatrick, late of Manitoba, the new occupant of the chair of systematic theology, gave an address in which he handled the question of the proper education for a Canadian minister, in a powerful manner, tho with a plentiful leavening of humor.

The sociological problems of the day were obscuring even the scientific, he believed. Questions of wages, labor and land occupied the mind more than anything else. It was needful that the minister acquaint himself with these matters that his preaching might be effective. No church could afford to let men in who couldn't preach, and no college was doing its duty if it believed that the production of preachers was the merest part of its work.

The minister should be a citizen, but never a political partisan. He should be well versed in the constitutional law of Canada, and have knowledge of economic laws and forces. It was essential that he be of no class or caste, and be able to sit with equal ease at the rich or the poor man's table.

"He should learn what the millennial dawn is, also what Dowieism means, and be informed on the black iniquities of Mormonism"—thus the speaker humorously rounded out his estimate of what the divinity student should master.

The Knox College Alumni Association will this afternoon discuss the moving of the college on the grounds that the present building is antiquated and that a new building when erected must be in a site removed from business activity. On this new site, the Caven memorial library could also be erected.

"BUY OF THE MAKER."

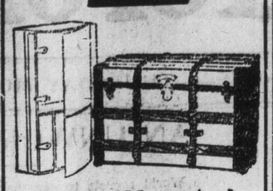

Brass Mounted Trunks

These trunks are made of waterproof duck — brass mounted—steel bound—steel bottom—brass locks—compartment tray—made in 4 sizes 30-32-34 and 36 inches—and selling for

4.25-4.50-4.75 and 5.00

We believe them to be the best money's worth of good Trunk you can buy anywhere.

Come and See

EAST & CO.
300 Yonge St.

AMUSEMENTS.

PRINCESS WEEK OCT. 9
"Society greets the first performance, and votes it a strong and moving play."—New York Herald.
"Its stage settings are elegant—is very clever,"—Cleveland World.
"An undoubted success."—Cleveland Leader.
"A play of cumulative interest."—Cleveland Plain Dealer.
SPECIAL ANNOUNCEMENT
Winston Churchill's
Greatest Book Play
THE CROSSING
—BY—
Winston Churchill and Louis Evan Shipman
with MR. JOHN BLAIR
MANAGEMENT—L. E. SHIPMAN

GRAND
MAT. SAT. AT 2
THE GREAT MAGICIAN
KELLAR
WITH PAUL
VALADON
ENGLAND'S WIZARD
NEXT WEEK
ELSIE JANIS
THE LITTLE DUCHESS

MAJESTIC
NEW SCALE OF PRICES
10-20-30-50
EVERY AFTERNOON
10-15-20-25
Big Musical Comedy
THE SMART SET
S. H. DUDLEY and 50—Others—50
with JOHN BAILEY
—NEXT WEEK—
Too Proud to Beg

Shea's Theatre Week of Oct. 2nd
Matinees 25c. Evenings, 25c and 50c.
Hal Davis and Inez Macauley, Helena Gerard; Louise Dresser, The Three Zoellers, Jack Norworth, The Chamberlin, The Kinetograph, Mr. and Mrs. Mark Murphy.

Subscribers Have First Choice.
MASSEY MUSIC HALL
Wednesday, Oct. 30th
MADAME EMMA
CALVE
And Superb Concert Company
Subscribers' list opens at Nordheimers' on Tuesday, Oct. 10th.
Reserved seats $1.50, $2 and $2.50. Admission $1.

DANCING CLASSES.
First-class instructors and the most up-to-date music. Join the Early classes and learn the fashionable waltz.
S. M. EARLY,
Yonge and Gerrard Streets.

PITTSBURG IN TERROR.

Police Say They Are Unable to Cope With Thugs.

Pittsburg, Oct. 4.—Pittsburg is in a state of terror, caused by the frequent robberies, burglaries, hold-ups and murders that have been committed in the last few days. The police seem to have lost all control, crimes of all kinds are of hourly occurrence and people hesitate about going on the streets at night and are afraid even to remain in their homes.

So serious has the matter become that this afternoon Alexander Wallace, superintendent of police, issued a statement in which he admitted that he was unable to cope with the situation with his present small force of officers. He makes a plea that he be given more officers, and estimates that it would require at least 400 additional men to free the city of present conditions.

The entire county seems to be overrun with thugs, many of whom are believed to have come here from Chicago since the wave of reform rushed over that city.

The Penalty of Green Apples

It's the limit—Pain, distress and violent sickness. No need to suffer when Nerviline cures so quickly. Pleasant and only a few drops required. For summer complaint, cramps and kindred ills, nothing equals Polson's Nerviline. Try a 25c bottle.

FEAR A GENERAL STRIKE.

G. T. R. Switchmen at Chicago Have Alarmed Officials.

Chicago, Oct. 4.—High officials of the Grand Trunk Railroad have been called to Chicago to prevent a general strike of switchmen on the system, growing out of the walk-out of 75 men in the yards at Elsdon. Local officers last night admitted that the labor situation is growing more critical hourly.

Fourth Vice-President McGuigan and General Superintendent Brownlee of the Grand Trunk will arrive from Detroit to-day and will confer with Division Superintendent Egan and his assistant, W. E. Costello. It is understood also that a conference will be held with a committee from the strikers in an endeavor to adjust the dispute.

Vice-Grand Master James B. Connors of the Switchmen's Union still hopes for peace, altho the Grand Trunk officials have refused to consider the chief demand of the men—the reinstatement of the discharged members of the grievance committee.

AREN'T YOUR WARTS UGLY?

Uglier than sin? Of course they are. Why not remove them? "Putnam's Corn and Wart Extractor" is all that is necessary. Fifty years' use proves the merits of "Putnam's." Try it yourself.

Erne Outclassed Attel.

Philadelphia, Pa., Oct. 4.—Abe Attel of California and Young Erne of this city sparred six rounds to-night at the National A.C. Attel was outclassed by Erne. The latter's blows were more frequent and telling and he was considerably faster than his opponent. Attel was unable to reach Erne and, losing his temper, he became rough, necessitating several cautionings from the referee.

For Weddings

$7.50 Leaders.

¶$10 gift-intentions are likely to find satisfactory realization at $7.50, in these Diamond Hall articles.

¶Wedding Bell Brooch of solid gold—for Bridesmaid's Favor—edged with small Pearls, and showing one larger Pearl.

Sewing Basket—Leather Lining and Hinged Cover—first quality Steel Fittings.

Tobacco Jar—genuine Royal Doulton, in richest coloring—Sterling Silver Mountings.

Ryrie Bros.
LIMITED
134-138 Yonge St.

WEBB'S BREAD
IS ALWAYS THE BEST
447 Yonge Street
Phone N. 1886-1887 for wagon to call. 246

SAMUEL MAY & CO.
BILLIARD TABLE MANUFACTURERS
Established Forty Years
Send for Catalogue
102 & 104, ADELAIDE ST., W.
TORONTO.

FINE TRIBUTE FROM RECTOR.

Reference by Rev. J. Pitt Lewis to a Happy Event.

"I don't think I ever married a finer young man, such a clever fellow, bright as could be desired, a mathematician of unequaled ability almost with honors in his university, and a thoro young man," remarked Rev. J. Pitt Lewis, chatting to a World man at the Rossin house last night.

He referred to his pleasant task of the afternoon uniting in marriage in Grace Church Charles Muckle and Miss Alice Beard of St. Andrews-street. The ceremony was attended by scores of friends of the contracting parties, and the weather conditions made it more like a June than an October wedding.

Rev. Mr. Lewis has known the groom since he was a baby, and says he was proud to tie the nuptial knot.

"One of the nicest weddings in my wide experience," was his comment when he was asked about it last night.

After their honeymoon tour Mr. and Mrs. Muckle will reside on Brunswick-avenue.

DIPLOMATS MUST GET BUSY.

Formation of a New European Alliance to Be a Worrying Topic.

Paris, Oct. 4.—Chancelleries here and thruout Europe are taking the keenest interest in the possible and even probable formation of a new European alliance consequent upon the termination of the war and conclusion of a closer Anglo-Japanese alliance. This has already reached the stage of discreet diplomatic soundings.

The various proposed realignment of European powers is divided into three main movements: First, British inclination toward an accord with Russia; second, a German-Russian movement for an alliance, offsetting the Anglo-Japanese alliance, and the third Russo-German overtures to induce France to join the latter grouping.

WANT TO LYNCH WOMEN.

Fort Scott, Kas., Oct. 4.—The county jail here is surrounded to-night by men, who insist that Mrs. Belle Riggins, her daughter Clarissa, aged 14 years, and her husband, George Riggins, held by the coroner's jury for the death of Riggins' 6-year-old son by a former wife, should be lynched.

The jail is strongly guarded. That the little boy was starved and tortured to death is specifically charged by the coroner's jury. The boy's 22-year-old sister was also cruelly treated and is at the point of death.

Mrs. Riggins' own children were said to have been well fed and kindly treated.

ABSOLUTE SECURITY.
Genuine
Carter's Little Liver Pills.
Must Bear Signature of
Brent Good
See Fac-Simile Wrapper Below.

Very small and as easy to take as sugar.
CARTER'S LITTLE LIVER PILLS.
FOR HEADACHE.
FOR DIZZINESS.
FOR BILIOUSNESS.
FOR TORPID LIVER.
FOR CONSTIPATION.
FOR SALLOW SKIN.
FOR THE COMPLEXION
GENUINE MUST HAVE SIGNATURE
Price 25 Cents | Purely Vegetable. Brent Good
CURE SICK HEADACHE.

PROPERTIES FOR SALE.

$3000—NEW, MODERN 9-ROOMED brick house; also 6-roomed house, $2500; immediate possession. 339 Brock-avenue.

LAKE SHORE ROAD—$10 PER FOOT—Easy terms. These lots are suitably adapted for building nice villa residences. For further particulars apply Parker & Co., 21 Colborne-street.

1-2 ACRE FACTORY SITE, TORONTO Junction, opposite station, Phone Beach 151.

$1150—NEW ONE-STOREY building, (65x30), suitable for manufacturing, storage, stable. Box 19, World.

Brooke & Jarvis' List.

BROOKE & JARVIS, 36 TORONTO ST., Room 11.

$5000—ALBANY AV., NEW, solid brick, open plumbing.

$1200—BOLTON AV., COTTAGE, 5 rooms, lot 50 x 100.

$3300—COLLEGE ST., SOLID brick, 8 rooms, conveniences.

$3200—SOLID BRICK, DETACHED, new, modern.

$2400—GRANT ST., BRICK front, 6 rooms, detached, a snap.

THIS IS JUST A FEW OF OUR LARGE assortment. Call and see us. Brooke & Jarvis, 36 Toronto-street, Room 11.

Bell & Mitchell Offer.

$1100—WEST END, ROUGH-cast, five rooms, full-sized cellar, verandah, side entrance, splendid condition, easy terms.

$1500—BROCK AVE., BRICK front, 7 rooms, bath, closet, good lot; see this.

$2200—NORTH END, BRICK front, new, eight rooms, all modern conveniences, good lot, bargain.

$2500—NORTH END, SOLID brick, 8 rooms, modern improvements, most comfortable home, divided bargain.

$3000—WEST END, TEN rooms, steam heated, latest plumbing, detached, large lot, good stabling.

$4000 BUYS BEST BUSH FARM in Peel County, largely maple, wood worth price asked.

BELL & MITCHELL, 40 YONGE ST. Arcade.

A. O. Andrews & Co.'s List.

A. O. ANDREWS & CO., ESTATE Brokers and Valuators, 42 Yonge Arcade.

$1450 TO $15,000—HOUSES IN desirable locations, on suitable terms; see if we can suit you with a home or investment. A. O. Andrews & Co., Arcade.

1-2 ACRE FACTORY SITE, TORONTO Junction, opposite station. Phone Beach 151.

FARMS FOR SALE.

100 ACRES, BEING THE ESTATE of the late Thomas Breen, York Mills, 1st con., East York; beautifully situated on old Yonge-street, within five minutes' walk of school, postoffice and street cars. Apply on premises.

FARM—300 ACRES NEAR EMSDALE, large frame house, bank barn, good bush, suitable for grain and stock raising; bargain for immediate sale. Apply to John Hellwert, Emsdale, Ont.

600 ACRES, ALBEMARLE TOWNship, Bruce County, 300 cleared; good clay loam; remainder valuable bush lands. Frame dwelling, stone foundation; young orchard, well fenced, well situated as to roads and markets; Wiarton four miles; splendid opportunity for an enterprising man to secure extensive property cheap. Easy terms of payment. Address Box 585, London, Ont.

BUSINESS CHANCES.

Canadian Business Exchange List.

HOTEL FOR SALE, 75 BEDROOMS; bar receipts $75 day.

SUMMER HOTEL AND COTTAGES, fully equipped; a money maker.

ESTABLISHED MANUFACTURING company has splendid opening for man with five thousand. Money secured.

BILLIARD AND CIGAR BUSINESS. Best business in town. Good location.

PAPER BOX MANUFACTURING business for sale. Established business. Large profits.

CANADIAN BUSINESS EXCHANGE, Temple Building, Toronto.

THE WM. BLACKLEY CO.
—Wholesale Millinery—
28-30 WELLINGTON STREET WEST

C. A. RISK
DENTIST
Yonge and Richmond Sts.
HOURS—9 to 6.

North Rosedale Residence
—TO LET—
Southerst corner Glen Road and Binscarth Road. Detached, solid brick, 12 rooms, best exposed plumbing and heating. Immediate possession.
Rent $35 per month Key at office
HARTON WALKER, 9 Toronto Street

GOOD FOR THE CARPENTER.

Quebec Government Appreciates the Home Production.

Ottawa, Oct. 4.—Mr. and Mrs. Alphonse Monette, 119 Albion-street, Hull, have received a grant of $50 from the Quebec government for being the father and mother of 12 children, all living. Mr. and Mrs. Monette are 39 and 37 years of age respectively, and have resided in Hull for a number of years. Mr. Monette is a carpenter by trade.

Down on Liquor and Smoking.

Syracuse, Oct. 4.—Dr. Henry Darwin Didama, one of the oldest and best known practitioners in Central New York, died to-day, aged 62.

For a long time he was dean of the Medical College of Syracuse University. He belonged to numerous American and foreign medical organizations, and at one time was president of the state society. He was author of many essays on medical topics.

Dr. Didama had pronounced views on the temperance question and declined to treat patients who used liquor or tobacco, unless the habit was discontinued.

PERSONAL.

Mrs. George W. Essery (nee Lucas) will receive for the first time since her marriage to-day from 4 to 6 o'clock, at 262 Dunn-avenue.

Mrs. G. Walgate with her son of Buffalo, who has been visiting her sister, Mrs. Jas. Currie, 71 McGill-street, returned home Tuesday.

Miss Annie Currie has left for an extended visit to Buffalo.

PEPPER WINS EVERYWHERE.

Louisville, Oct. 4.—George Pepper of Toronto to-day, at the exhibition of the Louisville horse show, won the second prize in the contest of heavyweight harness horses (naires), for an award of $200, with Creighton and Creighton II.

WANTED
Youth or Girl
FOR OFFICE.
REFERENCES REQUIRED.
SECRETARY-TREASURER
WORLD NEWSPAPER CO.

SMART YOUTH WANTED
for Mailing Room. Apply to J. E. Gordon, World Office, before 9 a.m.

HELP WANTED.

A.A.A.—FIRST-CLASS FERTILIZER man, at pork packing factory. Give reference and wages expected when applying to "Bacon," this office.

A.A.A.—FIRST-CLASS SAUSAGE-maker at pork packing factory. Give references and wages expected when applying to "Bacon," this office.

SMART ROUTE CARRIER WANTED IN East End. Apply Circulation Department, The World, 83 Yonge-street.

LEARN TELEGRAPHY AND R. R. accounting; $50 to $100 a month salary assured our graduates under bond; ten six schools the largest in America, and endorsed by all railroads; write for catalogue. Morse School of Telegraphy, Cincinnati, O., Buffalo, N.Y., Atlanta, Ga., La Crosse, Wis., Texarkana, Tex., San Francisco, Cal. ed

A LEADING LIFE ASSURANCE COMpany requires experienced general agent for Counties of Huron and Perth. Good contract, with renewal interest for right man. Apply Box 12, World.

CIRCULATION MAN WANTED—TO a young man of experience and energy, who has ideas and is a hustler, we offer. I can offer a good opening on a city daily. Alfred Wood, Ottawa Free Press.

YOUNG MEN WANTED TO PREPARE for positions as telegraphers on Canadian railways. Salaries, forty to sixty dollars per month. Write for free illustrated book. B. W. Somers, Principal, Dominion School of Telegraphy and Railroading, 4 Adelaide East, Toronto.

WANTED—FIRST-CLASS TEAMSTER, must be well recommended. Apply Don Valley Brick Yard.

WANTED—A CAPABLE AND WELL-educated young man in each county to secure students for leading Canadian school; guaranteed salary, when full time is given; highest references required. Address immediately, A. M. Jones, The Home Correspondence School of Canada, Ltd., Toronto.

GENERAL FAMILY OF FOUR, NO washing, best wages. 150 College-street.

ARTICLES FOR SALE.

SECOND-HAND BICYCLES, 200 to choose from. Bicycle Munson, 311 Yonge-street. ed

COMMON SENSE KILLS AND DEstroys rats, mice, bedbugs; no smell. All druggists.

FOR SALE—ONE VETERAN'S SCRIP, unlocated, $50. Box 74, World.

HOTELS.

HOTEL DEL MONTE, PRESTON Springs, Ont., under new management; renovated throughout; mineral baths open winter and summer. J. W. Hirst & Sons, late of Elliott House, proprietors. ed7

CRYDERMAN HOUSE—MODERN, 120 East Adelaide; $1 up. Church cars.

LENNOX HOTEL, 831 YONGE-STREET. Yonge-street cars. Rate, $1.50.

SHERBOURNE HOUSE—UP-TO-DATE service. Dollar up. Parliament and Belt Line cars. J. A. Devaney.

GIBSON HOUSE, QUEEN AND George-streets; accommodation strictly first-class. Rates $1.50 and $2.00 a day. Special weekly rates.

IROQUOIS HOTEL, TORONTO, CANada. Centrally situated, corner King and York-streets; steam-heated; electric-lighted; elevator. Rooms with bath and en suite. Rates $2 and $2.50 per day. C. A. Graham.

HOTEL GLADSTONE — QUEEN-ST. west, opposite G. T. R. and C. P. R. stations; electric cars pass door. Turnbull Smith, proprietor.

DOMINION HOTEL, QUEEN-STREET East, Toronto; rates, one dollar up. W. J. Davidson, proprietor.

LEGAL CARDS.

FRANK W. MACLEAN, BARRISTER, solicitor, notary public, 34 Victoria-street; money to loan at 4½ per cent. ed

JAMES BAIRD, BARRISTER, SOLICitor, Patent Attorney, etc., 9 Quebec Bank Chambers, King-street East, corner Toronto-street, Toronto. Money to loan.

LENNOX & LENNOX, BARRISTERS, etc. T. Herbert Lennox, J. F. Lennox. Phone Main 5252. 34 Victoria-street, Toronto.

OTTAWA LEGAL CARDS.

SMITH & JOHNSTON, BARRISTERS, Solicitors, etc.; Supreme Court, Parliamentary and Departmental Agents, Ottawa, Canada. Alexander Smith, William Johnston.

MONEY TO LOAN.

ADVANCES ON HOUSEHOLD GOODS, pianos, organs, horses and wagons. Call and get our instalment plan of loaning. Money can be paid in small monthly or weekly payments. All business confidential. D. R. McNaught & Co., 10 Lawlor Building, 6 King West.

MONEY LOANED SALARIED PEOple, retail merchants, teamsters, boarding-houses, etc., without security; easy payments. Offices in 40 principal cities. Tolman, 306 Manning Chambers, 72 West Queen-street.

ASK FOR OUR RATES BEFORE BORrowing; we loan on furniture, pianos, horses, wagons, etc., without removal; our aim is to give quick service and privacy. Keller & Co., 144 Yonge-street, first floor.

STORAGE.

STORAGE FOR FURNITURE AND pianos; double and single furniture vans for moving; the oldest and most reliable firm. Lester Storage and Cartage, 360 Spadina-avenue.

ART.

J. W. L. FORSTER — PORTRAIT Painting. Rooms, 24 West King-street, Toronto.

CLAIRVOYANTS.

WONDERFUL TRIAL READING—Only dead trance medium in the world. Send dime, birth date, stamped envelope. Prof. George Hall, Drawer 1343, St. Louis, Mo.

VETERINARY.

F. A. CAMPBELL, VETERINARY SURgeon, 97 Bay-street. Specialist in diseases of dogs. Telephone Main 161.

THE ONTARIO VETERINARY COllege, Limited, Temperance-street, Toronto; infirmary open day and night. Session begins in October. Tel. Main 861.

DR. J. G. STEWART, VETERINARY Surgeon, specialist on surgery, diseases of the horse and dog skilfully treated; 126 Simcoe. Phone M. 2479. Residence 282 North Lisgar. Phone Park 1829. 367

EDUCATIONAL.

KENNEDY SHORTHAND SCHOOL—We have a unique plan for looking after the correspondence of professional men, clergymen, etc. Telephone us for particulars. 9 Adelaide East.

BUILDERS AND CONTRACTORS.

RICHARD G. KIRBY, 539 YONGE-ST., contracting for carpenter, joiner work and general jobbing. Ph