Dr. W. H. Graham

198 KING-ST. WEST
TORONTO, ONT.

Treats Chronic Diseases and gives special attention to skin diseases, as pimples, ...ers, etc.

Private Diseases, as impotency, sterility, ...y, nervous debility, etc. (the result of ...ntiality and excess), gleet and stricture of long standing.

Diseases of Women, painful, profuse or suppressed menstruation, ulceration, leucorrhœa and all displacements of the womb.

Treatment by electricity is used in all chronic diseases and is assisted by electro-medicated and vapor baths. In catarrh, piles or rheumatism this treatment is unrivalled. The battery which is used is a Faradic and Galvanic Combination and is the finest in Toronto.

OFFICE HOURS—9 a.m. to 8 p.m.; Sundays, p.m. to 3 p.m.

CHRISTMAS PRESENTS

For good and cheap

Watches, Clocks, Jewelry, Silverware, Fancy Goods,

Pebble Spectacles, &c.

GO TO

E. M. MORPHY,

SON & CO.

141 Yonge-st., the old and reliable house. 10 per cent. discount for THIRTY DAYS.

ELECTION CARDS.

ST. DAVID'S WARD

MUNICIPAL ELECTION 1891

Your vote and interest are respectfully solicited in favor of

THOMAS FOSTER

As Alderman for 1891.

ST. PATRICK'S WARD

Your vote and influence are respectfully requested for the election of

THOS. PELLS

AS ALDERMAN FOR 1891.
Election takes place Monday, Jan. 5, 1891. 56

ST. GEORGE'S WARD

YOUR VOTE AND INFLUENCE

are respectfully solicited for 46145

C. FLANNIGAN

As Alderman for St. George's Ward.
Election Monday, Jan. 5th, 1891.

1891 ST. MARK'S WARD 1891

Your vote and influence are respectfully solicited for the election of

JOHN MALONEY

As Alderman.
Election takes place Monday, Jan. 5, 1891.

Notice to Contractors

Tenders for Tamarac Planks

Tenders will be received by registered post addressed to the City Engineer, Toronto, up to noon of Tuesday, Jan. 20, 1891, for the supply of 100,000 feet B.M., 4 inch Tamarac Plank, 8 to 14 inches wide and any lengths, sound and free from shakes and vane.

Forms of tender obtained on and after Dec. 26, 1890, at the City Engineer's office.

A deposit in the form of a marked cheque, payable to the order of the City Treasurer, for the sum of 5 per cent. on the value of the work tendered for under $1000, and 2½ per cent. over that amount, must accompany each and every tender, otherwise it will not be entertained. All tenders must bear the bona fide signatures of the contractor and his sureties (see specifications), or they will be ruled out as informal.

The Committee do not bind themselves to accept the lowest or any tender.

JOHN SHAW,
Chairman Committee on Works.
Committee-room, Toronto, Dec. 22, 1890.

SCOTT'S EMULSION

DOES CURE

CONSUMPTION

In its First Stages.

Palatable as Milk.

Be sure you get the genuine in Salmon color wrapper; sold by all Druggists, at 50c. and $1.00.

SCOTT & BOWNE, Belleville.

THE HOME SAVINGS & LOAN CO. LIMITED
Office No. 78 Church-street, Toronto.

$500,000 TO LOAN ON MORTGAGE—small and large sums—on favorable rates of interest and terms of repayment.—No valuation fee charged.

HON. FRANK SMITH, President. JAMES MASON, Manager

TO LET.

80 Yonge-street, just north of King, large handsome store, nicely decorated, carpet, oilcloth, mirrors and ventilation and fire.

MONK & PARDOE,
86 Church-street.

...H. STONE
UNDERTAKER
YONGE-STREET—349
OPP. ELM. ed

...GULL'S
...English Remedy for Gonorrhœa, Gleet and Stricture. Three set per bottle; two bottles will cure the worst cases.
...Yonge-street, Toronto.

AMUSEMENTS.

MUSEE. ROBINSON'S THEATRE
Nos. 91 & 93 Yonge-st.
S. Z. POLI, MANAGER.
The Leading Family Theatre

Commencing Monday, Dec. 22.

SULLIVAN'S WILD WEST
Combined with
BRONCHO JOHN'S AGGREGATION

The features of the big show embrace thrilling displays by a host of Scouts, Cowboys, Crack Shots, genuine Blanket Sioux and Kiowa Indians, among them the noted Chief of Scouts and famous dead shot, YELLOW BULL (who was at the battle of the Little Big Horn), Arizona Bill and others.

INDIAN BRASS BAND.

In the Theatre: Scott's Gaiety Company
The largest and strongest of all Vaudeville Combinations.

Open To-Morrow, Xmas Day
AT 10 A.M.

ISN'T THIS A MONSTER SHOW FOR A DIME?
Doors open 1 to 10 p.m.
Theatre performance 2.30, 4, 8, 9.10 p.m.
This week: Admission and a seat 10 cents to all. Reserved seat 10 cents and 20 cents extra.

GRANITE RINK

Band To-Night

Christmas Afternoon and Evening

ADMISSION 10c AND 15c

CARNIVAL FRIDAY EVENING
JANUARY 2d.

PROSPECT PARK RINK

Cor. Prospect and Ontario-sts.

Skating afternoon and evening in covered and outside rinks.

BAND IN ATTENDANCE.

THE ICE IS IN SPLENDID CONDITION.

TO-MORROW, CHRISTMAS DAY,

Skating all day in covered and outside rinks. Band in attendance. The Rink is illuminated by electric light.
Admission: Ladies 10 cents, children 10 cents, gents 15 cents.

JACOBS & SPARROW'S OPERA HOUSE.

Matinees every Tuesday, Thursday and Saturday
XMAS WEEK

PAUL KAUVAR.

Popular prices—15c, 25c, 35c and 50c.
Week of Dec. 29—Lester & Williams Burlesque Company.

GRAND OPERA HOUSE.

The romantic actor, Robert
MANTELL,
To-night and Xmas Matinee
MONBARS
Xmas night (last time), Corsican Brothers; Friday evening and Saturday matinee, Hamlet; Saturday evening (only time), Othello.
Next week—Rose Coghlan.

ACADEMY OF MUSIC.
(C. J. Whitney, Lessee.)
Special Xmas Matinee at 2 30.

The Hearts of New York

Matinees Xmas and Saturday. Usual prices. Matinee prices, 50c. and 25c. Dec. 29, 30, 31 and Jan. 1—MY JACK.

CAPITALISTS OPEN FOR SAFE AND profitable investment in choice central business property will not find the market more favorable than at present.

A few months will see the winter over, and with the opening of spring the money market will get easier—when owners of this class of property will decline to sell at present prices.

R. J. GRIFFITH & CO.,
10 King-street east.

OPERA GLASSES
Just the thing for
A PRESENT

A very large assortment of
NEW GOODS
—AT— 136
C. POTTER'S, 31 King-street East.

CARSLAKE'S
Grand Derby Sweep
$75,000.00

1st HORSE 6 prizes, $3000 each.....$18,000
2d " " 2000 " 12,000
3d " " 1000 " 6,000
Other starters, 6 prizes, divided equally 12,000
Non-starters, " " " 27,000

15,000 TICKETS. $5.00 EACH.
206 HORSES ENTERED - 1,236 PRIZES
Tickets numbered 1 to 2500—Six of each.
Drawing May 25. Race May 27.
Result mailed to country subscribers.
GUARANTEED TO FILL.
Address: GEO. CARSLAKE, Prop., Mansion House, 522 St. James-street, MONTREAL. 63

NOTICE.

NOTICE IS HEREBY GIVEN THAT APplication will be made to the Legislative Assembly of Ontario at the next session thereof for an Act to enable the Equitable Life Assurance Society of the United States to acquire, hold and convey real estate; also to lend money by way of mortgage on real estate, or on such other securities as they may see fit, and to execute proper discharges thereof and for other purposes.

WILLIAM HARTY,
General Manager for Ontario.
Dated Toronto, 16th December, 1890. 36

VETERINARY.

GEORGE H. LUCAS, VETERINARY DENtist, 168 King-street west, Toronto. ONTARIO VETERINARY COLLEGE HORSE Infirmary, Temperance-street. Principal assistants in attendance day or night.

MINING ENGINEERS.

G. MICKLE, MINING ENGINEER AND Assayer. Office—139 Yonge-street (cor. Yonge and Adelaide), Toronto.

DENTISTRY.

R. G. TROTTER, DENTIST, 21 BLOOR-street west, Toronto. Telephone 3393.

C. H. RIGGS, DENTIST, CORNER KING and Yonge-streets. Best teeth $4. Vitalized air.

PROPERTIES FOR SALE.

20 FEET, BERTLE-AVENUE, IN EXchange for clothing. Box 75, World.

$12—SOLID BRICK HOUSE, 247 LISGAR-street, just finished, 8 rooms, every convenience. H. W. C. Shore, 14 King-street west.

TO RENT.

A LARGE PARLOR BEDROOM, WELL furnished, without board, private family, near Yonge-street. Box 100, this office.

ARTICLES FOR SALE.

GENTLEMEN'S FINE ORDERED BOOTS and shoes, T. Moffatt, 195 Yonge-street. Perfect fit guaranteed.

WANTED.

WANTED—A HOUSE FURNISHING BUSIness in exchange for vacant lots. Box 75, World.

BUSINESS CARDS.

PARTIES WITHOUT SAFES CAN HAVE fireproof vault accommodation for securities and papers; $1 per cubic foot; private room for depositors. Apply Mr. Eastwood, 35 Canada Life Building.

ONTARIO BUREAU OF CHEMICAL INFORmation—Assay, Analytical and Consulting Laboratories, 57 and 59 Colborne-street. Manufactories supplied with processes and unsatisfactory processes perfected.

OAKVILLE DAIRY, 473 YONGE-STREET Guaranteed pure farmers' milk supplied retail only. Fred Sole, proprietor.

MACDONALD, AUSTIN & CO., ARCHItects, valuators and estate brokers. Room, 65 Canada Life Building, 40 to 46 King-street west.

A. C. NEFF, CHARTERED ACCOUNTANT, Assignee, Auditor, Adjuster, 60 Yonge-st. Toronto. ed

A BROKERAGE BUSINESS IN MONEY IS conducted by H. H. Williams, 54 Church-street, Toronto. Loans made without delay on city property.

E. J. LENNOX, ARCHITECT, OFFICES corner King and Yonge-streets, Toronto. Plans and specifications for all classes of work.

G. MERSER, ACCOUNTANT, AUDITOR etc., books balanced. 20 Toronto-street. Telephone 736.

MEDICAL.

DR. JOB, HOMŒOPATHIST AND MEDICAL Electrician, 74 Pembroke-street. Asthma, Epilepsy, St. Vitus' Dance, Diabetes, Angina, Pectoris, Paralysis, Neuralgia, Catarrh, and all chronic, difficult or obscure diseases.

DR. WINNETT, 11 WILTON-AVENUE, BEGS to announce that he will be absent from his practice for two months. He goes to Berlin, Germany, to investigate Prof. Koch's treatment of tuberculosis. 36

PROF. VERNOY, ELECTRO-THERAPEUtist, nervous, obscure, chronic and uterine diseases. Institution, 231 Jarvis-street. 46

DR. HALL, HOMŒOPATHIST, 326 JARVIS street, corner Carlton. Diseases of children and nervous diseases of women, 11 to 12 a.m., 4 to 6 p.m. Saturday afternoon and Sunday morning excepted. Sunday and Wednesday evenings 8 to 9. Telephone 466.

MARRIAGE LICENSES.

H. S. MARA, ISSUER OF MARRIAGE LIcenses, 5 Toronto-Street. Evenings, 535 Jarvis-street.

HENRY C. FORTIER, ISSUER OF MARRIage Licenses, 16 Victoria-street. Evenings, 57 Murray-street.

ROOFING, ETC.

H. WILLIAMS & CO., 4 ADELAIDE-street E., Slate and Felt Roofers, Dealers in Felt, Pitch, Coal Tar, Gravel, Building and Carpet Felts, &c.

ARTISTS.

J. W. L. FORSTER, PUPIL OF BOUGEREAU, Fluery, Lefevre, Boulanger and Carious Danur, 81 King-street east. (Lessons.)

PATENTS.

FETHERSTONHAUGH & CO., PATENT BARristers and experts, solicitors of home and foreign patents, Bank of Commerce building Toronto.

DONALD C. RIDOUT & CO., PATENT EXperts, solicitors of home and foreign patents, established 1867. 22 King-street east Toronto.

LEGAL CARDS.

ARNOLD & GHENT, BARRISTERS AND Notaries Public. Offices—15 King-street west, Toronto.

ALLAN & BAIRD, BARRISTERS, ETC., Canada Life Buildings (1st floor), 40-46 King-street west, Toronto; money to loan. W. T. Allan, J. Baird.

A. D. PERRY, BARRISTER, SOLICITOR, etc.—Society and private funds for investment. Lowest rates. Star Life Office, 32 Wellington-street east, Toronto.

BIGELOW, MORSON & SMYTH, BARRISters, notaries public, etc., N. Gordon Bigelow, Q.C., F. M. Morson, Robert G. Smyth. Nos. 7 and 8 Masonic Hall, Toronto-street, Toronto, Ont.

G. J. HOLMAN & CO., BARRISTERS, ETC., 36 Bay-street, Toronto. Charles J. Holman. Charles Elliott.

DUVERNET & HANNING—BARRISTERS Solicitors, Notaries, etc., Nos. 14 and 18 Canada Permanent Chambers, 18 Toronto-street. E. E. A. DuVernet, C. R. Hanning. Money to loan. ed3mo

EDWARD A. HOLMAN, BARRISTER, SOLIcitor, Notary Public. Offices 15 King-street west, Toronto.

HANSFORD & LENNOX, BARRISTERS Solicitors, etc., 17 Adelaide-street East, Toronto. J. E. Hansford, G. A. Lennox.

KERR, MACDONALD, DAVIDSON & PATerson, Barristers, Solicitors, Notaries Public, etc. Offices, Masonic Buildings, Toronto-street. J. K. Kerr, Q.C., W. Macdonald, W. Davidson, John A. Paterson, R. A. Grant. eod

LINDSEY & LINDSEY, BARRISTERS, Solicitors, Notaries Public, Conveyancers—5 York Chambers, Toronto-street. Money to loan. George Lindsey, W. L. M. Lindsey.

MACLAREN, MACDONALD, MERRITT & Shepley, Barristers, Solicitors, Notaries, etc.
J. J. Maclaren, Q.C. J. H. Macdonald, Q.C.
W. M. Merritt. G. F. Shepley, Q.C.
W. E. Middleton. R. C. Donald.
A. F. Lobb. E. M. Lake.
Union Loan Buildings, 28 Toronto-street.

MACDONALD, MACINTOSH & MCCHIMMON, Barristers, Solicitors, etc., 49 King-street west. Money to loan.

MACDONALD & CARTWRIGHT, BARRISters, Solicitors, etc., 18 King-street east, Toronto. Walter Macdonald, A. D. Cartwright.

RITCHIE & DAVIS—BARRISTERS, SOLIcitors, etc.; offices, Union Loan Buildings 28 and 30 Toronto-street, Toronto; money to loan George Ritchie, B. N. Davis. Telephone 2452.

SHAW & ELLIOTT, BARRISTERS, SOLICItors, Notaries Public, etc., 11 Union Block 30 Toronto-street. Telephone 2414.

FINANCIAL.

TEMPERANCE COLONIZATION STOCK FOR sale five to fifty shares, all calls paid, for $12 per share. Address K.S., Box 74, World.

PRIVATE FUNDS TO LOAN ON FIRST and second mortgage. Dickson & Irwin, Manning-arcade, Toronto.

A. GEORGE MACLEAN, LOAN AND ESTATE Broker, 4 King-street east, money loaned, no delay, commission or valuation fee.

TRUST FUNDS TO LOAN ON MORTGAGE of improved city or farm property. Apply Beatty, Chadwick, Blackstock & Gait, Toronto.

A LARGE AMOUNT OF PRIVATE FUNDS to loan at low rates. Read, Read & Knight, solicitors, etc., 75 King-street east, Toronto.

ENGLISH CAPITAL AT 5 AND 6 FOR building and other purposes, old mortgages bought and interest reduced. Hume, Browne & Co., Manning Arcade. ed

MONEY BELOW MARKET RATES ON business property where security is undoubted; loans negotiated on real estate securities at current rates without trouble or expense to borrower. R. K. Sproule, 20 Wellington-street east.

MONEY TO LOAN ON MORTGAGES, endowments, life policies and other securities. James C. Moles, Financial Agent and Policy Broker, 5 Toronto-street. ed

$15,000—SIX PER CENT. ON IMproved city property. Standly Pentland, 67 Adelaide East. ed

$30000—PRIVATE FUNDS, CURrent rates; amounts to suit borrowers. Smellie & Macrae, 9 Toronto-street.

$100,000—TO LOAN, PRIVATE and Company funds—5½ and 6 per cent. on central city properties. Builders' loans promptly arranged. L. H. Moffatt & Co., 20 Toronto-street. Canada Permanent Buildings. 561284

MONEY TO LOAN ON REAL ESTATE, SEcurity. Fortier & Small, 16 Victoria-street. Telephone 1154.

A LARGE AMOUNT OF PRIVATE Funds to loan on Real Estate, City or Farm Property.
FRANK CAYLEY, 65 King-st. East.

$200,000 TO LOAN

At 6 and 6½ per cent., on Real Estate Security, in sums to suit. Second mortgages purchased, notes discounted. Valuations and arbitrations attended to.

WM. A. LEE & SON

Agent Western Fire and Marine Assurance Company.
Offices 10 Adelaide-street east. Telephone 592.

WALKERS' WINTER SALE

Bargains in Every Department.

FANS, DRESSING CASES

LEATHER GOODS & PERFUMERY.

All the leading styles in Evening Fans just arrived from Paris and Vienna, such as Black, Cream and Colored Feathered Fans, from $1.25 to $4. Hand Painted Gauze Fans, $1.50 to $3.

Ed. Pinaud's Soap and Perfumery

Direct from Paris. Latest Perfumes, Violet, Wood Violet, Lilac, White Rose, Jockey Club.

Colgate & Co.'s Soap, Perfumery and Toilet Waters.

Cashmere Bouquet Soap, 25c.; Bay Rum Soap, 12½c; Castile, etc.

Latest New York Novelty Hand-Painted Linen Photograph Frames.

Hand-Painted Photo. Cases, $1.75. Hand-Painted Card Receiver, $1.10. White Linen and Gold Photo. Case, $1. Colored Satin, $1.75. White Linen and Gold Letter Holders, $1.40.

Leather Goods, Purses, Bags, Card Cases, Dressing Cases.

Black and Colored Leather Shopping Bags, satin lined, from $1. New York Upper Ten Leather Shopping Bags, with satin top and cord, $1.25, $1.40, $1.75, $2. Solid Leather Purses, 25c, 35c, 50c, 65c, 75c to $2. Manicure Sets from $1, $1.25, $1.50 to $2.50 and upwards. Dressing Sets complete, brush, comb and mirror, $1.50, $2.50 to $9. Ladies' Companions, $1.25, $1.40 and upwards. Collars and Cuff Boxes, $1.50 and $2.25. Writing Cases, 75c, $1.25 to $1.75. Music Rolls, 90c, $1.25, $1.50. Card Cases, 25c, 50c, 75c, 90c, $1, $1.25.

Oxidized Fancy Metal, Useful Presents.

Brush, Comb and Mirror Set, $2.25, $2.50, $3. Toilet Bottles, $1, $1.50. Hand Mirrors, 50c, 60c, 70c and 80. Ink Stands, 60c, 75c, $1 to $2.

Colored Plush Dressing Cases and Ornaments

Handkerchiefs and Glove Boxes, Jewel Cases, Ladies' Companions and Work Boxes, Manicure and Perfume Cases. E. P. DUTTON & CO., New York. A complete line of their latest Booklets and Calendars.

Our Mail Order Department is a special feature and we invite correspondence from every town in the Dominion. Correspondents are asked to be as explicit as possible and enclose the amount.

R. WALKER and SONS

33, 35 & 37 King-st. E., and 18 & 22 Colborne-st., Toronto.

CHICKERING & SONS' PIANOS

Have been in advance in all sterling improvements made up to the present time. We call particular attention to our new scale Grands and Uprights, which have met with the most brilliant success, and by general acclamation are pronounced

THE FINEST PIANOS IN THE WORLD.

Chickering & Sons

152 Tremont-street, Boston; 130 Fifth-avenue, New York.

SOLE AGENTS FOR THE DOMINION,

A. & S. NORDHEIMER,

TORONTO AND MONTREAL. 36

BRANCH HOUSES AT OTTAWA, HAMILTON AND LONDON

BOND OR FREE

Warehouse Receipts Issued. Negotiable Anywhere.

Goods Handled Carefully, Prompt Deliveries, Reasonable Rates.

STORAGE

Small Office in 25 Front-street, with Flat, to Let.

R. CARRIE Warehouseman and Financial Agent, 531

CONSUMPTION SURELY CURED

TO THE EDITOR:—Please inform your readers that I have a positive remedy for the above named disease. By its timely use thousands of hopeless cases have been permanently cured. I shall be glad to send two bottles of my remedy FREE to any of your readers who have consumption if they will send me their express and post office address. Respectfully, T. A. SLOCUM, M.C., 186 West ...

DIVIDENDS.

BRITISH AMERICA ASSURANCE CO'Y

Ninety-fourth half-yearly Dividend

Notice is hereby given that a dividend of 3½ per cent. upon the capital stock of this company has been declared for the half-year ending 31st December, 1890, and that the same will be payable on and after Friday, 2nd January, 1891.

The transfer books will be closed from the 24th to the 31st December, both days inclusive. By order of the board.

W. H. BANKS,
Assistant Secretary.

THE HOME SAVINGS & LOAN CO

(LIMITED)

DIVIDEND No. 23.

Notice is hereby given that a dividend at the rate of SEVEN PER CENT. per annum has this day been declared upon the paid up capital stock of the company for the half year ending 31st December inst., and that the same will be payable at the company's office, No. 78 Church-street, Toronto, on and after the 2d January prox.

The transfer books will be closed from the 16th to 31st December inst., both days inclusive.

By order of the board.

JAMES MASON,
Manager.
Toronto, 13th December, 1890. 36

CANADA PERMANENT Loan and Savings Company.

61st HALF-YEARLY DIVIDEND.

Notice is hereby given that a dividend of 6 per cent. on the paid-up capital stock of this company has been declared for the half-year ending 31st December, 1890, and that the same will be payable at the company's office, Toronto-street, Toronto, on and after THURSDAY, THE 8TH DAY OF JANUARY NEXT.

The transfer books will be closed from the 20th to the 31st inst. inclusive. By order,

J. HERBERT MASON,
Managing Director.
3333

GOLD MEDAL, PARIS, 1878.

W. BAKER & CO.'S Breakfast Cocoa

Is absolutely pure and it is soluble.

No Chemicals

are used in its preparation. It has more than three times the strength of Cocoa mixed with Starch, Arrowroot or Sugar, and is therefore far more economical, costing less than one cent a cup. It is delicious, nourishing, strengthening, EASILY DIGESTED, and admirably adapted for invalids as well as for persons in health.

Sold by Grocers everywhere.

W. BAKER & CO., Dorchester, Mass.

ERRORS of YOUNG and OLD

Organic Weakness, Failing Memory, Lack of Energy, Physical Decay, Positively cured by

HAZELTON'S VITALIZER

Also Nervous Debility, Dimness of Sight, Loss of Ambition, Stunted Development, Loss of Power, Night Emissions, Lost Manhood, Dyspepsia, Sleeplessness, Drain in Urine, Spermatorrhœa, Seminal Losses, Excessive Indulgence, &c., &c. Every bottle guaranteed. 20,000 sold yearly. Call or address, enclosing 3c stamp, for treatise.

J. E. HAZELTON, Graduated Pharmacist,
308 YONGE-ST., TORONTO.

TEETH

$5 PER SET

Harris, Dentist

Northeast Cor. Queen and Berkeley. 136

MEATS AND GAME FOR CHRISTMAS

Immense Display at St. Lawrence Market

TO-DAY

H. R. Frankland

will cater to the Public at 22 and 24 St. Lawrence Market.

Choice beef, mutton, veal and lamb, whole, sale or retail. All of the choicest brands having been selected from the leading breeders and feeders of the Province.

Special bargains for the Christmas Trade. Do not forget.

FRANKLAND'S

ROSENBAUM'S

BAZAAR

159 KING - ST. EAST

Offers bargains in the following special lines on

Wednesday

Albums, Plush Goods, Musical Instruments Toys and Games.

New Novelties in Wedding and Birthday Presents.

JOHN MALLON & CO

Butchers & Provision Dealers

12, 14 & 16 St. Lawrence Market

ONE CENT A POUND OFF

ALL MEATS

FOR WEDNESDAY

Also 5 cents a brace off Wild Duck and Partridge and 2 cents a pound off Venison.

BARGAIN DAY.

ARTHUR H. SMITH

31 & 33 St. Lawrence Market,

Begs to inform the inhabitants of Toronto that he has a large display of the best

Beef, Mutton, Pork, Lamb, Veal, &c

Always on hand. & Wednesday being bargain day, makes special reductions in the prices of all meats on that day, and hopes the public will call round and see for themselves that they can get the best meat only at the lowest prices for cash. Please come early and avoid the rush, as Wednesday will be a fine day and there will be a big rush of people for bargains.

Blong's Bazaar

Wednesday's Great Bargain Day in the Market.

Gendron's iron-wheeled $2 Doll Carriages for $1.69. Rocking Horses worth $1.50 reduced to $1.19. Shoo-fly Rockers worth $1.50 reduced to $1.15. Dolls, 25c, reduced to 19c. Also every kind of Toy both on first and second flat reduced on Wednesday's Bargain Day in the Market.

☞ Everyone old and young try and get here that day.

JOHN M'CARTER

BUTCHER

7 and 9 St. Lawrence Market

A large stock of prime meats always on hand.

ADAMS & WALLER

28 St. Lawrence Market.

This enterprising firm deserves great credit; it has been asserted by one of the older members of the trade that their show surpasses any previous show that has been in St. Lawrence Market for many years. Their Beef although heavy is profitable to the consumer as well as to themselves. It has been the study of this firm to procure the best the market can produce regardless of cost. Trusting their patrons will patronize them in the coming year as they have done in the past.

HENRY T. BROWN

BUTCHER. NO. 2 STALL.

ST. LAWRENCE MARKET

The display at No. 2 this week of Xmas meats is one not to be excelled in Toronto, and will be worthy your patronage. I have always been noted for a choice display, but this year I have overstepped the bounds. I will have on exhibition 10 choice Durham heifers and steers; also 30 carcases of Southdowns mutton and lamb, 2 fatted calves and a quantity of pork; turkeys, geese and ducks in abundance—all fed by Lemuel Srigley of Allandale expressly for me. All these meats are for sale and will be sold at reasonable Xmas prices, and don't forget the day before Xmas is bargain day at St. Lawrence Market.

JAMES PARK & SON

Stalls Nos. 41 to 47.

OFFER BARGAIN DAY PRICES

—IN—

BUTTER AND POULTRY

On Wednesday

Small Packages of Butter done up for Family Use.

Joshua Ingham, Jr.

No. 1 STALL.

Specialties for Wednesday

Lamb, Pork and Prime Beef.

SEE OUR DISPLAY

WILLIAM DENNIS

BUTCHER

WHOLESALE & RETAIL

NO. 17 ST. LAWRENCE MARKET, TORONTO.

E. K. SCOLEY

Wholesale and Retail Dealer in

Groceries, Provisions, &c.

STALLS 35, 37 & 39.

CALL ON WEDNESDAY

And inspect stock and prices.

BARTON BROS,

ST. LAWRENCE MARKET AND 28 WEST MARKET-ST.

On Wenesday, Bargain Day

WE WILL GIVE

15 PER CENT OFF

All lines of Fruits & Vegetables

☞ FOR CASH ORDERS.

Take advantage of this big reduction.

W. CREALOCK, 670 Dundas-street. B. SMITH 648 Dundas-street.

CREALOCK & SMITH

Wholesale and Retail Butchers,

13 & 15 St. Lawrence Market

TORONTO, ONT.

Slaughter 40 Cattle and 100 Lambs Weekly.

TELEPHONE 1526.

HERSON & Co

NO. 18 STALL.

Specialties for Wednesday

Hams, Bacon, Lard, Butter, Eggs and Sausage.

Special Value for Tuesday.

KELLY BROS.

Wholesale and Retail Butchers,

Offer Beef, Mutton, Veal, Lamb, Venison and Bear Meat at special values for

WEDNESDAY.

Stalls Nos. 19 to 28

WM. DUFFEE

NO. 27 ST. LAWRENCE MARKET.

If you want a great bargain, Wednesday is the day. I have provided a good supply under my own personal supervision, Beef, Lamb, Mutton and Veal. Do not forget me as I will give you a bargain. Come early to avoid the rush.

ISAAC WATTS

29 St. Lawrence Market.

Butcher and Provision Dealer

Fresh and Salt Meats, Sugar-Cured Hams, Bacon, Sausages and Poultry.

Orders called for daily and promptly attended to. Telephone Cash

R. LAVERY & CO

Stalls Nos. 32 and 34.

PROVISION - MERCHANTS

Cheese, Lard, Butter, Eggs, Sugar-Cured Hams, Bacon.

Prices Marked Down for Wednesday

A MAN'S LIFE SAVED

I WOULD not be doing justice to the afflicted if I withheld a statement of my experience with Jaundice, and how I was completely cured by using **Northrop & Lyman's Vegetable Discovery.** No one can tell what I suffered for nine weeks, one-third of which I was confined to my bed, with the best medical skill I could obtain in the city trying to remove my affliction, but without even giving me temporary relief. My body was so sore that it was painful to come to walk. I could not bear my clothes touch around me, my bowels only operated when taking purgative medicines, my appetite was gone, nothing would remain on my stomach, and my eyes and body were as yellow as a guinea. When I ventured on the street I was stared at or turned from with a repulsive feeling by the passer-by. The doctors said there was no cure for me. I made up my mind to die, AS LIFE HAD LOST ALL ITS CHARMS. One day a friend called to see me and advised me to try Northrop & Lyman's Vegetable Discovery. I thought if the doctors could not cure me, what is the use of trying the Discovery, but after deliberating for a time I concluded to give it a trial, so I procured a bottle and commenced taking it three times a day. SUPPOSE MY SURPRISE at the expiration of the third day to find my appetite returning. Despair gave place to Hope, and I persevered in following the directions and taking Hot Baths two or three times a week until I had used the fifth bottle. I then had no further need for the medicine that had SAVED MY LIFE—that had restored me to health—as I was radically cured. The natural color had replaced the dingy yellow, I could eat three meals a day, in fact the trouble was to get

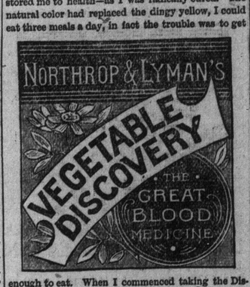

enough to eat. When I commenced taking the Discovery my weight was only 132½ lbs, when I finished the fifth bottle it was 172½ lbs, or an increase of about half a pound per day, and I never felt better in my life. No one can tell how thankful I am for what this wonderful medicine has done for me. It has rooted out of my system every vestige of the worst type of Jaundice, and I don't believe there is a case of Jaundice, Liver Complaint or Dyspepsia that it will not cure.

(Signed) W. LEE, Toronto.

WHAT IS IT?

This celebrated medicine is a compound extract from the richest medicinal barks, roots and herbs. Is the production of many years' study, research and investigation. It possesses properties purely vegetable, chemically and scientifically combined. Nature's Remedy. It is perfectly harmless, free from any bad effect upon the system. It invigorates and strengthens; it acts directly on the blood, and every part throughout the entire system; it quiets the nervous system; it gives you rest and sleep at night. It is a great panacea for fathers and mothers, for it gives them steady nerves, and gives them Nature's sweet sleep. It has been proved by many an aged person to be a Great Blood Purifier. It is a soothing medicine for our children. It relieves and cures all diseases of the blood. Give it a fair trial for your complaint, and then you will say to your friends, neighbors and acquaintances: "Try it; it has cured me."

HOTELS AND RESTAURANTS.

PALMER HOUSE—CORNER KING AND York-streets, Toronto—only $2 per day; also Kerby House, Brantford. ed

BETTS. BETTS. BETTS.

RESTAURANT

17 & 19 Jordan-street.

OPPOSITE NEW BANK OF COMMERCE.

Open on Sundays. Specialty—Dinner 25 cents, and claim it to be the best in Canada for the money. Special terms for weekly board. Call for prices. Tickets issued.

THE RUSSELL, OTTAWA

The Palace Hotel of Canada. This magnificent new hotel is fitted up in the most modern styles Visitors to the Capital having business with the Government find it most convenient to stop at the Russell, where they can always meet leading public men. Kenly & St. Jacques, Props. 136

LAKE VIEW HOTEL, Cor. Winchester & Parliament-sts.

Terms $1.50 per day. Rooms, single and en suite, on the European plan. Bath on every floor. Steam heated. All modern sanitary improvements. Every accommodation for families visiting the city, being healthy and commanding a magnificent view of the city. The Winchester-street car from Union Station will take you to the door. 136

JOHN AYRE, Proprietor.

NOTICE

THE BON MARCHE

Will keep their store open until 10 o'clock on Christmas Eve. for the convenience of their customers, and also bear in mind that all Christmas goods, including Gents' Smoking Coats and Dressing Gowns, are now reduced to Half Price.

DR. FOWLER'S EXT. OF WILD STRAWBERRY

CURES CHOLERA

CHOLERA MORBUS, COLIC, CRAMPS DIARRHŒA AND DYSENTERY AND ALL SUMMER COMPLAINTS AND FLUXES OF THE BOWELS. IT IS SAFE AND RELIABLE FOR CHILDREN AND ADULTS.

J. ABRAHAMS

Commission Agent, 3 Queen-street east, near Yonge. Bankrupt stocks bought and sold. Three hundred muffs and 25 racoon skin coats and other furs, job lots, cheap.

FREE

ALL MEN, YOUNG, OLD OR MIDDLEAGED, who are weak, nervous and exhausted, and who find themselves mentally and physically broken down, should send for and read the BOOK OF LUBON, a treatise especially written on diseases peculiar to man. Sent sealed and secure from observation on receipt of ten cents in stamps to pay postage. Address all communications to M. V. LUBON, 60 Front St. East, TORONTO, ONT.

FREE

ALL MEN, YOUNG, OLD OR MIDDLEAGED, who are weak, nervous and exhausted, and who find themselves mentally and physically broken down, should send for and read the BOOK OF LUBON, a treatise especially written on diseases peculiar to man. Sent sealed and secure from observation on receipt of ten cents in stamps to pay postage. Address all communications to M. V. LUBON, 60 Front St. East, TORONTO, ONT.

FREE

ALL MEN, YOUNG, OLD OR MIDDLEAGED, who are weak, nervous and exhausted, and who find themselves mentally and physically broken down, should send for and read the BOOK OF LUBON, a treatise especially written on diseases peculiar to man. Sent sealed and secure from observation on receipt of ten cents in stamps to pay postage. Address all communications to M. V. LUBON, 60 Front St. East, TORONTO, ONT.

FREE

ALL MEN, YOUNG, OLD OR MIDDLEAGED, who are weak, nervous and exhausted, and who find themselves mentally and physically broken down, should send for and read the BOOK OF LUBON, a treatise especially written on diseases peculiar to man. Sent sealed and secure from observation on receipt of ten cents in stamps to pay postage. Address all communications to M. V. LUBON, 60 Front St. East, TORONTO, ONT.