

Department of Immigration and Colonization

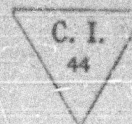

CHINESE IMMIGRATION SERVICE

Registration No. 14201

This is to certify that the party described below registered at this office pursuant to Section 18, Chinese Immigration Act, Chapter 38, 13-14 George V.

Name Oh Yee,
 Otherwise known as _____
 Address 1161 Melville St. Vancouver, B.C.
No. Street or P.O. Box Town or City Province
 Present Occupation Cook Age 46 ~~Male~~ Female
 Married if (husband) _____
 Single if (wife) _____ in Canada give name and address. Also names and addresses of children, if in
 Canada nil

Born at Pong Heek Sin Ning China
Village District Country
 Originally admitted to Canada at the port of Victoria

Ex. SS. Northern Pacific Date 2nd Sept. 1900
 Amount Head Tax Paid \$ 50 Is in possession of certificate C.I. 36 No. 16905 66905

Height: 5 feet 3 inches.

Facial Marks and Physical Peculiarities:—
at left forehead
at right cheek
at centre forehead.

Remarks:—

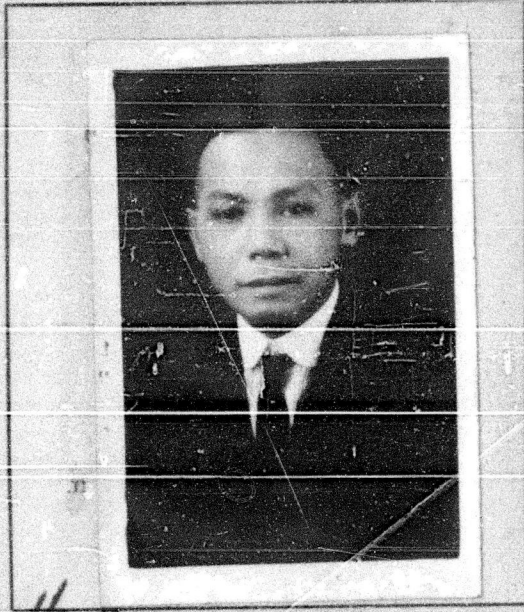

This is to certify that the party registering (is) (is not) the party whose photograph appears on the certificate above stated.

Signature of Registrar [Signature]
 Title CONTROLLER OF CHINESE IMMIGRATION Place and date Vancouver 1924

This space for use of Department.

Arrival verified.
 C.I. 4 No. 20286 Victoria
 C.I. 4 No. 35994 Ott.
 Fyle No. _____
 Serial No. _____

CERTIFICATE C.I. 36 No. 16905
 ENDORSED May 29 1924
[Signature] Immigration