

POOR DOCUMENT M C 2 0 3 5

THE EVENING TIMES-STAR, SAINT JOHN, N. B., MONDAY, OCTOBER 18, 1926

11

Spring Prices For Coal

American Scotch and Welsh
Anthracite
Besco Coke
All Varieties of Best Soft Coal
Order your Coal now and
save money
R.P. & W.F. STARR, LTD.
29 Smythe St. 159 Union St.

DRY SOFT WOOD

Cut Stove Lengths,
Double and Single Loads
—ALSO—
Dry Bunched Kindling,
Miller Creek and Pictou
Soft Coal
PHONE M. 753
McNAMARA BROS.

SAVE MONEY!

Soft Coal \$11.00 per ton,
while unloading cars.
Order at once.
G. S. COSMAN
269 UNION STREET
Main 507

Coal \$10.50 Per Ton

C. O. D.
For The Next 5 Days

We have just received a large shipment of our New Mine Nova Scotia Coal. Extra well screened. Get a sample at our uptown office, 18 Sydney Street.

D. W. LAND

Railway Siding Phone M. 4055

BROAD COVE

MILLER'S CREEK, PICTOU
FUNDY, QUEEN COAL
NOVA SCOTIA ANTHRACITE
Nut size, excellent for heater or
radiator. Special price \$13.00 (C.O.D.)
McGivern Coal Co.
21 Portland St. Main 42

PHONE MAN 1346

FOR
BROAD COVE
\$12.50 per ton

McBEN, PICTOU, HARD
and SOFT WOODS

SUN COAL and WOOD CO.
Phone 1346, 78 St. David St.

FOR SALE—Dry mill-wood, four foot
lengths, \$6.25 delivered to West End,
16.00 to city per cord. Also first quality
hardwood, \$12.—Phone West 28-31,
10-5-7-9-12-14-16

FOR SALE—Dry mill-wood, four foot
lengths, \$6.25 delivered to West End,
16.00 to city per cord. Also first quality
hardwood, \$12.—Phone West 28-31,
10-5-7-9-12-14-16

FOR SALE—Dry mill-wood, four foot
lengths, \$6.25 delivered to West End,
16.00 to city per cord. Also first quality
hardwood, \$12.—Phone West 28-31,
10-5-7-9-12-14-16

FOR SALE—Dry mill-wood, four foot
lengths, \$6.25 delivered to West End,
16.00 to city per cord. Also first quality
hardwood, \$12.—Phone West 28-31,
10-5-7-9-12-14-16

FOR SALE—Dry mill-wood, four foot
lengths, \$6.25 delivered to West End,
16.00 to city per cord. Also first quality
hardwood, \$12.—Phone West 28-31,
10-5-7-9-12-14-16

FOR SALE—Dry mill-wood, four foot
lengths, \$6.25 delivered to West End,
16.00 to city per cord. Also first quality
hardwood, \$12.—Phone West 28-31,
10-5-7-9-12-14-16

FOR SALE—Dry mill-wood, four foot
lengths, \$6.25 delivered to West End,
16.00 to city per cord. Also first quality
hardwood, \$12.—Phone West 28-31,
10-5-7-9-12-14-16

FOR SALE—Dry mill-wood, four foot
lengths, \$6.25 delivered to West End,
16.00 to city per cord. Also first quality
hardwood, \$12.—Phone West 28-31,
10-5-7-9-12-14-16

FOR SALE—Dry mill-wood, four foot
lengths, \$6.25 delivered to West End,
16.00 to city per cord. Also first quality
hardwood, \$12.—Phone West 28-31,
10-5-7-9-12-14-16

FOR SALE—Dry mill-wood, four foot
lengths, \$6.25 delivered to West End,
16.00 to city per cord. Also first quality
hardwood, \$12.—Phone West 28-31,
10-5-7-9-12-14-16

FOR SALE—Dry mill-wood, four foot
lengths, \$6.25 delivered to West End,
16.00 to city per cord. Also first quality
hardwood, \$12.—Phone West 28-31,
10-5-7-9-12-14-16

FOR SALE—Dry mill-wood, four foot
lengths, \$6.25 delivered to West End,
16.00 to city per cord. Also first quality
hardwood, \$12.—Phone West 28-31,
10-5-7-9-12-14-16

FOR SALE—Dry mill-wood, four foot
lengths, \$6.25 delivered to West End,
16.00 to city per cord. Also first quality
hardwood, \$12.—Phone West 28-31,
10-5-7-9-12-14-16

FOR SALE—Dry mill-wood, four foot
lengths, \$6.25 delivered to West End,
16.00 to city per cord. Also first quality
hardwood, \$12.—Phone West 28-31,
10-5-7-9-12-14-16

FOR SALE—Dry mill-wood, four foot
lengths, \$6.25 delivered to West End,
16.00 to city per cord. Also first quality
hardwood, \$12.—Phone West 28-31,
10-5-7-9-12-14-16

FOR SALE—Dry mill-wood, four foot
lengths, \$6.25 delivered to West End,
16.00 to city per cord. Also first quality
hardwood, \$12.—Phone West 28-31,
10-5-7-9-12-14-16

FOR SALE—Dry mill-wood, four foot
lengths, \$6.25 delivered to West End,
16.00 to city per cord. Also first quality
hardwood, \$12.—Phone West 28-31,
10-5-7-9-12-14-16

FOR SALE—Dry mill-wood, four foot
lengths, \$6.25 delivered to West End,
16.00 to city per cord. Also first quality
hardwood, \$12.—Phone West 28-31,
10-5-7-9-12-14-16

FOR SALE—Dry mill-wood, four foot
lengths, \$6.25 delivered to West End,
16.00 to city per cord. Also first quality
hardwood, \$12.—Phone West 28-31,
10-5-7-9-12-14-16

FOR SALE—Dry mill-wood, four foot
lengths, \$6.25 delivered to West End,
16.00 to city per cord. Also first quality
hardwood, \$12.—Phone West 28-31,
10-5-7-9-12-14-16

FOR SALE—Dry mill-wood, four foot
lengths, \$6.25 delivered to West End,
16.00 to city per cord. Also first quality
hardwood, \$12.—Phone West 28-31,
10-5-7-9-12-14-16

FOR SALE—Dry mill-wood, four foot
lengths, \$6.25 delivered to West End,
16.00 to city per cord. Also first quality
hardwood, \$12.—Phone West 28-31,
10-5-7-9-12-14-16

FOR SALE—Dry mill-wood, four foot
lengths, \$6.25 delivered to West End,
16.00 to city per cord. Also first quality
hardwood, \$12.—Phone West 28-31,
10-5-7-9-12-14-16

FOR SALE—Dry mill-wood, four foot
lengths, \$6.25 delivered to West End,
16.00 to city per cord. Also first quality
hardwood, \$12.—Phone West 28-31,
10-5-7-9-12-14-16

FOR SALE—Dry mill-wood, four foot
lengths, \$6.25 delivered to West End,
16.00 to city per cord. Also first quality
hardwood, \$12.—Phone West 28-31,
10-5-7-9-12-14-16

FOR SALE—Dry mill-wood, four foot
lengths, \$6.25 delivered to West End,
16.00 to city per cord. Also first quality
hardwood, \$12.—Phone West 28-31,
10-5-7-9-12-14-16

FOR SALE—Dry mill-wood, four foot
lengths, \$6.25 delivered to West End,
16.00 to city per cord. Also first quality
hardwood, \$12.—Phone West 28-31,
10-5-7-9-12-14-16

FOR SALE—Dry mill-wood, four foot
lengths, \$6.25 delivered to West End,
16.00 to city per cord. Also first quality
hardwood, \$12.—Phone West 28-31,
10-5-7-9-12-14-16

FOR SALE—Dry mill-wood, four foot
lengths, \$6.25 delivered to West End,
16.00 to city per cord. Also first quality
hardwood, \$12.—Phone West 28-31,
10-5-7-9-12-14-16

FOR SALE—Dry mill-wood, four foot
lengths, \$6.25 delivered to West End,
16.00 to city per cord. Also first quality
hardwood, \$12.—Phone West 28-31,
10-5-7-9-12-14-16

FOR SALE—Dry mill-wood, four foot
lengths, \$6.25 delivered to West End,
16.00 to city per cord. Also first quality
hardwood, \$12.—Phone West 28-31,
10-5-7-9-12-14-16

FOR SALE—Dry mill-wood, four foot
lengths, \$6.25 delivered to West End,
16.00 to city per cord. Also first quality
hardwood, \$12.—Phone West 28-31,
10-5-7-9-12-14-16

FOR SALE—Dry mill-wood, four foot
lengths, \$6.25 delivered to West End,
16.00 to city per cord. Also first quality
hardwood, \$12.—Phone West 28-31,
10-5-7-9-12-14-16

FOR SALE—Dry mill-wood, four foot
lengths, \$6.25 delivered to West End,
16.00 to city per cord. Also first quality
hardwood, \$12.—Phone West 28-31,
10-5-7-9-12-14-16

FOR SALE—Dry mill-wood, four foot
lengths, \$6.25 delivered to West End,
16.00 to city per cord. Also first quality
hardwood, \$12.—Phone West 28-31,
10-5-7-9-12-14-16

FAIR VOLUME OF TRADING DONE ON EXCHANGES TODAY

PRICE TREND IS IRREGULAR AT MONTREAL

Brazilian Is Active Leader
With Alcohol and
Power

SELLING PRESSURE IS
HEAVY IN NEW YORK

Dupont and Telephone Yield
a Point; Others, However,
in Small Advances

MONTREAL, Oct. 18.—There was a fair volume of trading on the local stock exchange during the first half hour this morning, with prices revealing an irregular trend. Brazilian was again the active leader and after opening unchanged at 10 1/2, this issue moved to 10 1/2, but in later trading eased a half to 10 1/4. Alcohol and Power were the other active issues, the former going up a half at 2 1/4, while the latter was steady at 7 1/4. Smelters in light trading advanced a quarter to 2 1/4. Laurentide lost a half at 10 1/4. Steamship preferred moved down a quarter at 8 1/4, and Power preferred and Winnipeg Electric sold unchanged at 50 1/2 and 57 1/2 respectively.

NEW YORK, Oct. 18.—Resumption of selling pressure sent stocks irregularly lower at the opening of today's market. Dupont and Independent Telephone each yielded about a point, and Hudson yielded fractionally to a new low level for the year. Archison and United Drug each advanced about a point.

NEW YORK MARKET

NEW YORK, Oct. 18.
High Low 1 p.m.
Archison 144 146 1/4 146 1/4
Allied Chem. 125 126 1/2 126 1/2
Am. Can. 47 48 1/2 48 1/2
Am. Loco. 100 101 1/2 101 1/2
Am. Smelt. 128 129 1/2 129 1/2
McGovern Coal Co. 12 13 1/2 13 1/2

American Chestnut, Besco Coke, Broad Cove, Miller's Creek and Thrifty.

FOSHAY COAL CO.
Corner Lansdowne Avenue and
Elm Street MAIN 3008

COAL and WOOD MILLER'S CREEK, BROAD COVE and SCOTIA

Heavy Soft Wood and Dry
Kindling \$2.00 a Load
W. A. DOWD
Hanover St. Extension, Phone 122

EMMERSON FUEL CO. LTD.

PHONE: 3938

ENGLISH HOME OF BYNG OF VIMY

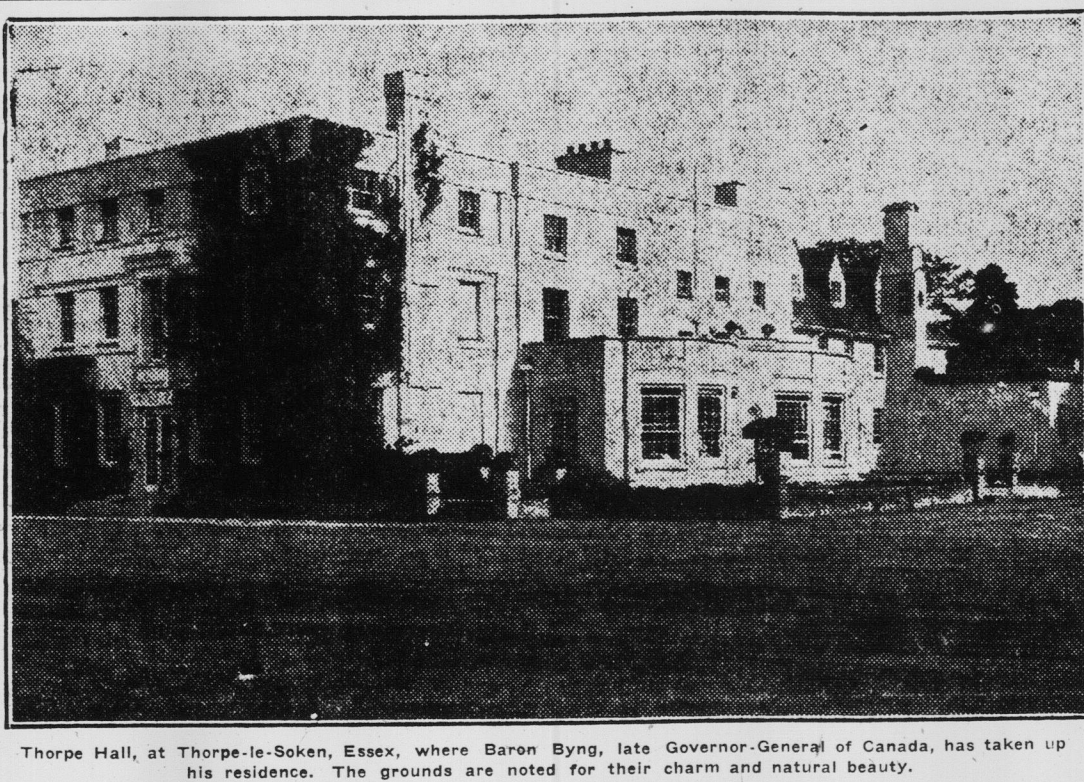

Thorpe Hall, at Thorpe-le-Soken, Essex, where Baron Byng, late Governor-General of Canada, has taken up his residence. The grounds are noted for their charm and natural beauty.

CATHOLICS SEE NO CHANGE IN MEXICO

Say President's Decree on Clergy
Limit Does Not Alter
Former Situation

Canadian Press
MEXICO CITY, Oct. 18.—President Calles' new proposal to limit the number of priests and ministers permitted to function within the Federal district to ninety for each religious group, is looked upon by Roman Catholics merely as a reaffirmation of his frequently expressed determination to enforce the religious clauses of the constitution. In Catholic circles, where there never has been much serious expectation that Congress would amend or repeal these religious clauses, the prospects are now considered even more gloomy. It is felt, however, that the religious deadlock, which has held since August 1, when Catholic priests withdrew from their churches in protest against the government's regulations, will not be altered by the new proposals which supplement the original regulations promulgated by President Calles.

MCGILL WON AT RUGGER.

MONTREAL, Oct. 18.—The McGill-English Rugger team took the first step towards being the challengers for the MacTier Cup, when they beat the M. A. A. by 5 to 3 on Saturday afternoon at the M. A. A. ground. The match was hard fought from beginning to end, and was every bit as close as the score suggests. The M. A. A. did the greater part of the pressing, particularly in the first half, but their failure to score until nearly the end of the game was particularly due to the energetic defence and hard tackling of the McGill team.

TO BOX DONOVAN

George Barber, Toronto Mitt
Wielder Here in November

Louis Donovan, former amateur featherweight champion, and George Barber, well-known Toronto boxer, have been signed for a ten-round go at the Armory, the exact date to be announced. It is believed it will be Nov. 8. These boxers staged a bout in aid of the Olympic fund committee a few years ago here that for action still holds the record in these parts. Joe Veno and Dick Shields, it was announced today, are to be in the preliminaries.

WAS OVERSEAS MAN

Philip Tubb Had Won Corporal's
Rank in France

Philip Tubb, returned soldier, who was buried beneath the debris when a building in Mill street collapsed on Saturday, was in his 88th year and leaves his wife and a three-month-old child. In addition, two brothers, John and Thomas, of Mount Hebron, Kings county, survive. The funeral will be held from Chamberlain's Undertaking Parlor on Tuesday afternoon at 2 o'clock. Mr. Tubb was a First Lieutenant in the United States army, and was with the 16th Battalion. He won the rank of corporal in France, where he was badly wounded.

WAGON IS SMASHED

Delivery Vehicle Wrecked When
Horse Runs Away

While standing in front of the store of E. E. Wetmore in Stanley street, this morning about 9:15 o'clock, a horse attached to a wagon belonging to the firm of T. McAvity & Sons, Ltd., became frightened by the sound of a train. It was said, and ran away. The horse headed towards City Road and a sharp rally at the corner the wagon hit two poles and was demolished. The animal was stopped further up City Road. It is reported that no one was hurt. The driver was in the store at the time.

C. A. Langstroth Dies At French Village

The death of Charles Albert Langstroth, son of the late Albert H. Langstroth, of French Village, Kings county, occurred after a short illness, on Sunday morning at his home in French Village. He leaves to mourn his wife, formerly Miss Mabel R. Saunders, of Hammond River; one sister, Miss Jennie V. Langstroth, at home; a brother, Ernest Langstroth, of Jersey City; his stepmother, Mrs. Jane Langstroth, at home; an uncle, Robert H. Langstroth, at home; and an aunt, Miss Bethiah H. Langstroth, at the Wayside Inn, Hampton. The funeral will be held on Tuesday at 2:30 p.m. at St. Andrew's church, French Village, and interment will take place in Hammond River cemetery.

Aged P. E. I. Priest Dies At Morrell

CHARLOTTETOWN, P. E. I., Oct. 18.—Rev. D. J. Gregory Macdonald, 81, said to be the oldest living member of the Catholic clergy in Prince Edward Island, died yesterday at Morrell. He was ordained in the Sulpician Seminary at Montreal, where he finished his education in 1871. Returning to his native province, he became successively pastor of the churches of St. Columba, St. Margaret's, St. Paul's and St. George's. During the latter part of his life he lived in Charlottetown, but took up residence at Morrell some years ago.

FOR NON-SUPPORT

Charles E. Tyler appeared in court this morning charged with not supporting his wife and two children. He pleaded guilty and was fined \$50 or three months in jail.

Shipping

PORT OF SAINT JOHN

Arrived
Monday, Oct. 18.
Stmr. Gaffon, 1406, St. John, from
Padre via Norfolk.

Cleared
Monday, Oct. 18.
Stmr. West Nooka, 2488, Hopedale,
for Glasgow.
Stmr. St. Lawrence, 612, Mc-
Donald, for Digby; Keith Cann, 177,
Peters, for Westport.

MARINE NOTES

The Cunard liner Aurania arrived at Montreal yesterday from Liverpool. The schooner Dorothy is expected to sail this afternoon for Port Medway to load laths for New York.

The United Fruit Company's steamship Oradell will sail tomorrow with potatoes and general cargo for Havana. S. S. Sarnatia, with a cargo of sugar for the Atlantic Sugar Refineries, is expected from Cuba about Thursday.

The R. M. S. P. Chiquete, consigned to Wm. Thomson & Co., is expected to arrive this afternoon from British West Indies via Bermuda with mails, passengers and general cargo.

FOR SALE

BRICK RESIDENCE, 141 SYDNEY STREET, NOW OCCUPIED BY MR. JOHN TILLOTSON. Property is equipped with hot water heating and is in a splendid state of repair with conservatory, garage and spacious grounds both in front and rear, with entrance from Duke and Sydney Streets. The lot has a frontage of 54 ft. on Sydney Street and extends back a depth of 211 ft.

Further particulars on application to

THE EASTERN TRUST COMPANY

111 PRINCE WILLIAM STREET

Financier Honored



J. H. Gundy, Toronto man elected a governor of the Investment Bankers' Association of America.

Prospective Marriage Cuts Women's Salary

WASHINGTON, Oct. 18.—Women clerical employees are paid 25 to 50 per cent. less than men because they generally regard work as a temporary stop gap pending marriage, the national industrial conference board stated after an investigation. And if they're married, the job is only a sideline, the board decided.

MARRIED ON OCT. 11

Mr. and Mrs. R. H. Gifford of Portage Vale, N. B., announce the marriage of their only daughter, Anne Bethia, to William Brown Moore on October 11, 1926 at Fitchburg, New York.

WE SPECIALIZE IN Canadian Mining Securities

and have unexcelled facilities either to supply you with trustworthy information on all mining properties and their possibilities or to execute orders on any market exchange.

INQUIRIES INVITED

STOBIE-FORLONG & G

STOCKS BONDS GRAIN
Head Office: Reford Building
BAY AND WELLINGTON STS. TORONTO

STOBIE-FORLONG & G
STOCKS BONDS GRAIN
Head Office: Reford Building
BAY AND WELLINGTON STS. TORONTO

STOBIE-FORLONG & G
STOCKS BONDS GRAIN
Head Office: Reford Building
BAY AND WELLINGTON STS. TORONTO

STOBIE-FORLONG & G
STOCKS BONDS GRAIN
Head Office: Reford Building
BAY AND WELLINGTON STS. TORONTO

STOBIE-FORLONG & G
STOCKS BONDS GRAIN
Head Office: Reford Building
BAY AND WELLINGTON STS. TORONTO

STOBIE-FORLONG & G
STOCKS BONDS GRAIN
Head Office: Reford Building
BAY AND WELLINGTON STS. TORONTO

STOBIE-FORLONG & G
STOCKS BONDS GRAIN
Head Office: Reford Building
BAY AND WELLINGTON STS. TORONTO

STOBIE-FORLONG & G
STOCKS BONDS GRAIN
Head Office: Reford Building
BAY AND WELLINGTON STS. TORONTO

STOBIE-FORLONG & G
STOCKS BONDS GRAIN
Head Office: Reford Building
BAY AND WELLINGTON STS. TORONTO

STOBIE-FORLONG & G
STOCKS BONDS GRAIN
Head Office: Reford Building
BAY AND WELLINGTON STS. TORONTO

STOBIE-FORLONG & G
STOCKS BONDS GRAIN
Head Office: Reford Building
BAY AND WELLINGTON STS. TORONTO

STOBIE-FORLONG & G
STOCKS BONDS GRAIN
Head Office: Reford Building
BAY AND WELLINGTON STS. TORONTO

STOBIE-FORLONG & G
STOCKS BONDS GRAIN
Head Office: Reford Building
BAY AND WELLINGTON STS. TORONTO

STOBIE-FORLONG & G
STOCKS BONDS GRAIN
Head Office: Reford Building
BAY AND WELLINGTON STS. TORONTO

STOBIE-FORLONG & G
STOCKS BONDS GRAIN
Head Office: Reford Building
BAY AND WELLINGTON STS. TORONTO

STOBIE-FORLONG & G
STOCKS BONDS GRAIN
Head Office: Reford Building
BAY AND WELLINGTON STS. TORONTO

STOBIE-FORLONG & G
STOCKS BONDS GRAIN
Head Office: Reford Building
BAY AND WELLINGTON STS. TORONTO

STOBIE-FORLONG & G
STOCKS BONDS GRAIN
Head Office: Reford Building
BAY AND WELLINGTON STS. TORONTO

STOBIE-FORLONG & G
STOCKS BONDS GRAIN
Head Office: Reford Building
BAY AND WELLINGTON STS. TORONTO

STOBIE-FORLONG & G
STOCKS BONDS GRAIN
Head Office: Reford Building
BAY AND WELLINGTON STS. TORONTO

STOBIE-FORLONG & G
STOCKS BONDS GRAIN
Head Office: Reford Building
BAY AND WELLINGTON STS. TORONTO

STOBIE-FORLONG & G
STOCKS BONDS GRAIN
Head Office: Reford Building
BAY AND WELLINGTON STS. TORONTO

STOBIE-FORLONG & G
STOCKS BONDS GRAIN
Head Office: Reford Building
BAY AND WELLINGTON STS. TORONTO

STOBIE-FORLONG & G
STOCKS BONDS GRAIN
Head Office: Reford Building
BAY AND WELLINGTON STS. TORONTO

STOBIE-FORLONG & G
STOCKS BONDS GRAIN
Head Office: Reford Building
BAY AND WELLINGTON STS. TORONTO

STOBIE-FORLONG & G
STOCKS BONDS GRAIN
Head Office: Reford Building
BAY AND WELLINGTON STS. TORONTO

STOBIE-FORLONG & G
STOCKS BONDS GRAIN
Head Office: Reford Building
BAY AND WELLINGTON STS. TORONTO

STOBIE-FORLONG & G
STOCKS BONDS GRAIN
Head Office: Reford Building
BAY AND WELLINGTON STS. TORONTO

STOBIE-FORLONG & G
STOCKS BONDS GRAIN
Head Office: Reford Building
BAY AND WELLINGTON STS. TORONTO

STOBIE-FORLONG & G
STOCKS BONDS GRAIN
Head Office: Reford Building
BAY AND WELLINGTON STS. TORONTO

STOBIE-FORLONG & G
STOCKS BONDS GRAIN
Head Office: Reford Building
BAY AND WELLINGTON STS. TORONTO

STOBIE-FORLONG & G
STOCKS BONDS GRAIN
Head Office: Reford Building
BAY AND WELLINGTON STS. TORONTO

STOBIE-FORLONG & G
STOCKS BONDS GRAIN
Head Office: Reford Building
BAY AND WELLINGTON STS. TORONTO

STOBIE-FORLONG & G
STOCKS BONDS GRAIN
Head Office: Reford Building
BAY AND WELLINGTON STS. TORONTO

STOBIE-FORLONG & G
STOCKS BONDS GRAIN
Head Office: Reford Building
BAY AND WELLINGTON STS. TORONTO

STOBIE-FORLONG & G
STOCKS BONDS GRAIN
Head Office: Reford Building
BAY AND WELLINGTON STS. TORONTO

STOBIE-FORLONG & G
STOCKS BONDS GRAIN
Head Office: Reford Building
BAY AND WELLINGTON STS. TORONTO

STOBIE-FORLONG & G
STOCKS BONDS GRAIN
Head Office: Reford Building
BAY AND WELLINGTON STS. TORONTO

STOBIE-FORLONG & G
STOCKS BONDS GRAIN
Head Office: Reford Building
BAY AND WELLINGTON STS. TORONTO