BAXTER'S MANDRAKE BITTERS

THE ONLY VEGETABLE CURE FOR

DYSPEPSIA,

Loss of Appetite, Indigestion, Sour Stomach, Habitual Costiveness, Sick Headache and Biliousness.

Price, 25c. per bottle. Sold by all Druggists.

ARNICA & OIL LINIMENT.

The Best External Remedy for

Rheumatism, Neuralgia,

Cramps, Sprains, Flesh Wounds, Burns and Scalds, Frosted Feet and Ears, and all other Pains and Aches. As a Liniment for Horses it has no equal. One trial will prove its merits. Its effects are in most cases Instantaneous.

Every bottle warranted to give satisfaction.

Price 25 cts. & 50 cts. per Bottle.

SOLD EVERYWHERE.

DOWNS' ELIXIR

N. H. DOWNS'

VEGETABLE BALSAMIC

ELIXIR

Has stood the test for FIFTY-THREE YEARS, and has proved itself the best remedy known for the cure of

Consumption, Coughs, Colds, Whooping Cough and all Lung Diseases in young or old. SOLD EVERYWHERE.

Price 25c. and $1.00 per Bottle.

DOWNS' ELIXIR

THE LINE SELECTED BY THE U. S. GOV'T TO CARRY THE FAST MAIL

Burlington Route.

CHICAGO, BURLINGTON & QUINCY R.R.

GOING WEST.

ONLY LINE RUNNING TWO THROUGH TRAINS DAILY FROM

CHICAGO, PEORIA & ST. LOUIS,

Through the Heart of the Continent by way of Pacific Junction or Omaha to

DENVER,

or via Kansas City and Atchison to Denver, connecting in Union Depots at Kansas City, Atchison, Omaha and Denver with through trains for

SAN FRANCISCO,

and all points in the Far West. Shortest Line to

KANSAS CITY,

And all points in the South-West.

TOURISTS AND HEALTH-SEEKERS

Should not forget the fact that Round Trip tickets at reduced rates can be purchased via this Great Through Line, to all the Health and Pleasure Resorts of the West and South-West, including the Mountains of COLORADO, the Valley of the Yosemite, the

CITY OF MEXICO,

and all points in the Mexican Republic.

HOME-SEEKERS

Should also remember that this line leads direct to the heart of the Government and Railroad Lands in Nebraska, Kansas, Texas, Colorado and Washington Territory.

It is known as the great THROUGH CAR LINE of America, and is universally admitted to be the

Finest Equipped Railroad in the World for all classes of Travel.

Through Tickets via this line for sale at all Railroad Coupon Ticket Offices in the United States and Canada.

T. J. POTTER, Vice Pres. and Gen. Manager.

PERCEVAL LOWELL, Gen. Pass. Ag't Chicago.

JNO. Q. A. BEAN, Gen. Eastern Ag't, 317 Broadway, New York, and 336 Washington St., Boston.

A PERFECTLY RELIABLE ARTICLE

OF HOUSEHOLD USE

—IS THE—

COOK'S FRIEND

BAKING POWDER.

It is a preparation of PURE and HEALTHY ingredients, used for the purpose of RAISING and SHORTENING, calculated to do the BEST WORK at LEAST possible COST.

It contains neither alum, lime, nor other deleterious substance, is so prepared as to mix readily with flour and retain its virtues for a long period.

RETAILED EVERYWHERE

None genuine without the trade mark on package. 5 G

PROVINCE OF QUEBEC, DISTRICT OF MONTREAL, Canada. Superior Court. No. 2220. Dame Annie Stevenson Anderson, of the City and District of Montreal, duly authorized *ester en justice*, Plaintiff, vs. David Morrice, of the said City of Montreal, merchant, Defendant. An action for *separation des biens* has been entered in the above cause.

Montreal, 15th November, 1884.

A. W. ATWATER, Attorney for Plaintiff. 16-5

PROVINCE OF QUEBEC, DISTRICT OF MONTREAL. Superior Court. No. — Dame Angelina Maria Hovey, of the City and District of Montreal, wife of Frederick William Howard, of same place, trader, and duly authorized for the purposes hereof, Plaintiff, vs. the said Frederick William Howard, Defendant. An action for separation as to property has been instituted in this cause.

Montreal, 22nd November, 1884.

DOHERTY & DOHERTY, Attorneys for Plaintiff. 16 5

WANTED—FOR THE SEPARATE School of Mattawa, District of Nipissing, a Male Teacher, holding a second-class certificate, and capable of teaching French and English. Duties to commence first January, 1885. Applicants will please state salary expected and enclose references. Address, GEO. SMITH, Sec.-Tres., Mattawa, Ont.

ADVERTISING Contracts made for THIS PAPER, which is kept on file at office of LORD & THOMAS, McCORMICK BLOCK, CHICAGO, ILL.

16TH EDITION, PRICE ONLY $1

BY MAIL POST-PAID.

KNOW THYSELF.

A Great Medical Work on Manhood,

Exhausted Vitality, Nervous and Physical Debility, Premature Decline in Man, Errors of Youth, and the untold miseries resulting from indiscretion or excesses. A book for every man, young, middle-aged and old. It contains 125 prescriptions for all acute and chronic diseases, each one of which is invaluable. So found by the Author, whose experience for 23 years is such as probably never before fell to the lot of any physician. 300 pages, bound in beautiful French muslin, embossed covers, full gilt, guaranteed to be a finer work in every sense—mechanical, literary and professional—than any other work sold in this country for $2.50, or the money will be refunded in every instance. Price only $1.00 by mail, post-paid. Illustrative sample 6 cents. Send now. Gold medal awarded the author by the National Medical Association, to the officers of which he refers.

This book should be read by the young for instruction, and by the afflicted for relief. It will benefit all.—*London Lancet.*

There is no member of society to whom this book will not be useful, whether youth, parent, guardian, instructor or clergyman.—*Argonaut.*

Address the Peabody Medical Institute, or Dr. W. H. Parker, No. 4, Bulfinch street, Boston, Mass., who may be consulted on all diseases requiring skill and experience. Chronic and obstinate diseases that have baffled the skill of all other physicians a specialty. Such treated successfully without an instance of failure.

HEAL THYSELF

34 G

HEALTH FOR ALL

HOLLOWAY'S PILLS.

This Great Household Medicine Ranks Amongst the Leading Necessaries of Life.

These Famous Pills Purify the BLOOD, and act most powerfully, yet soothingly, on the

LIVER, STOMACH, KIDNEYS & BOWELS

Giving tone, energy and vigor to these great MAIN SPRINGS OF LIFE. They are confidently recommended as a never-failing remedy in cases where the constitution, from whatever cause, has become impaired or weakened. They are wonderfully efficacious in all ailments incidental to Females of all ages, and, as a General Family Medicine, are unsurpassed.

HOLLOWAY'S OINTMENT.

Its Searching and Healing Properties are Known Throughout the World.

FOR THE CURE OF

Bad Legs, Bad Breasts, Old Wounds Sores and Ulcers!

It is an infallible remedy. If effectually rubbed on the Neck and Chest, as salt into meat, it Cures Sore Throat, Bronchitis, Coughs, Colds, and even Asthma. For Glandular Swellings, Abscesses, Piles, Fistulas, Gout, Rheumatism, and every kind of Skin Disease, it has never been known to fail.

Both Pills and Ointment are sold at Professor Holloway's Establishment, 533 Oxford street, London, in boxes and pots, at 1s. 1½d., 2s. 6d., 4s. 6d., 11s., 22s. and 33s. each, and by all medicine vendors throughout the civilized world.

N. B.—Advice gratis, at the above address, daily, between the hours of 11 and 4, or by letter.

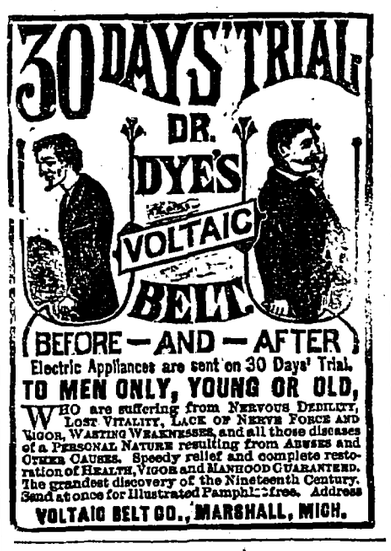

Electric Appliances are sent on 30 Days' Trial.

TO MEN ONLY, YOUNG OR OLD,

WHO are suffering from NERVOUS DEBILITY, LOST VITALITY, LACK OF NERVE FORCE AND VIGOR, WASTING WEAKNESSES, and all those diseases of a PERSONAL NATURE resulting from ABUSES and OTHER CAUSES. Speedy relief and complete restoration of HEALTH, VIGOR and MANHOOD GUARANTEED. The grandest discovery of the Nineteenth Century. Send at once for Illustrated Pamphlet free. Address

VOLTAIC BELT CO., MARSHALL, MICH.

MENEELY & COMPANY WEST TROY, N. Y., BELL

Favorably known to the public since 1826. Church, Chapel, School, Fire Alarm and other bells; also, Chimes and Pe

BUCKEYE BELL FOUNDRY.

Bells of Pure Copper and Tin for Churches, Schools, Fire Alarms, Farms, etc. FULLY WARRANTED. Catalogue sent Free.

VANDUZEN & TIFT, Cincinnati, O.

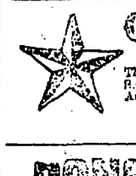

CANCER

CAN BE CURED!

Thousands bear testimony to the fact. Send for circular giving particulars. Address, L. D. McMICHAEL, M. D., 23 Niagara St., BUFFALO, N. Y.

10-13

CONSUMPTION.

I have a positive remedy for the above disease; by its use thousands of cases of the worst kind and of long standing have been cured. Indeed, so strong is my faith in its efficacy, that I will send TWO BOTTLES FREE, together with a VALUABLE TREATISE on this disease, to any sufferer. Give Express and P. O. Address. DR. T. A. SLOCUM, 181 Pearl St., New York. 16.26

DIAMOND DYES.

ONLY 10 CENTS FOR ANY COLOR.

THE Best Dyes Ever Made.

FOR SILK, WOOL OR COTTON. DRESSES, COATS, SCARFS, HOODS, YARN, STOCKINGS, CARPET RAGS, RIBBONS, FEATHERS, or any fabric or fancy article easily and perfectly colored to any shade. Black, Brown, Green, Blue, Scarlet, Cardinal Red, Navy Blue, Seal Brown, Olive Green, Terra Cotta and 20 other best colors. Warranted Fast and Durable. Each package will color one to four lbs. of goods. If you have never used Dyes try these Dyes. You will be delighted. Sold by druggists, or send us 10 cents and any color wanted sent post-paid. 24 colored samples and a set of fancy cards sent for a 3c. stamp. WELLS, RICHARDSON & CO., Burlington, Vt.

GOLD and SILVER PAINT.

Bronze Paint. Artists' Black.

For gilding Fancy Baskets, Frames, Lamps, Chandeliers, and for all kinds of ornamental work. Equal to any of the high priced kinds and only 10 cts. at the druggists, or post-paid from WELLS, RICHARDSON & CO., Burlington, Vt.

THE NUTMEG CARD CO., CLINTON Conn., send 50 nice Chromo Cards with name on, for 10 cents.

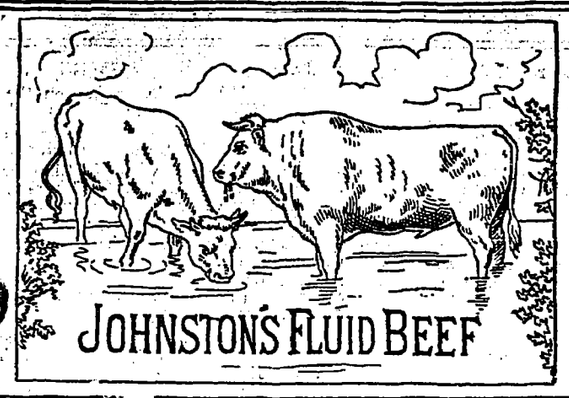

HOW THE FARM PAYS By William Crozier and Peter Henderson. Just issued. A new work of 400 pages, containing 235 illustrations. Sent post-paid for $2.50. Table of Contents mailed free. AGENTS WANTED. PETER HENDERSON & CO., 35 & 37 Cortlandt Street, New York.

ORCHESTRAL PIANO-ORGAN.

A NEW INSTRUMENT.

SWEET AND POWERFUL.

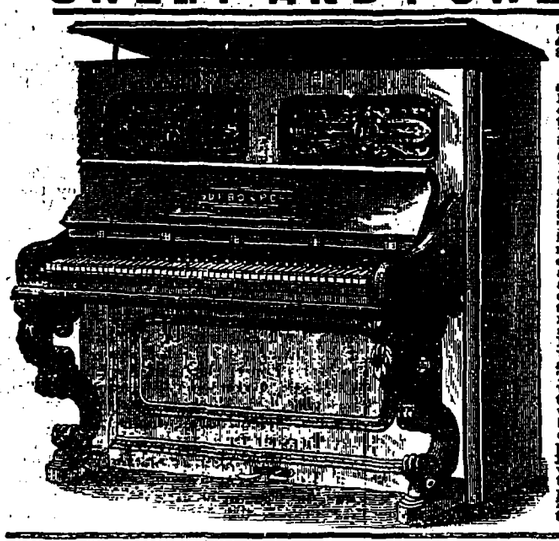

SIX OCTAVES.—SIZE: Height 4 feet 5 inches; Length, 4 feet 8 inches; Depth, 2 feet 3 inches.

THE CASE is a beautiful design of an upright Piano, exactly like illustration, manufactured of solid Cherry, highly polished to resemble Rosewood. THE MUSIC is produced upon TWELVE Octaves of Reeds, (aided by a double Right and Left Coupler), so constructed, tuned, and voiced as to imitate as nearly as possible a stringed instrument, operated by a full six Octave compass of Keys. This instrument excels all others in elasticity of touch, and the most rapid Music can be played to perfection. It responds at once to the touch, combining an easy action with quickness of articulation. The tone is smooth, full and rich, not harsh nor ear-piercing. It is the best accompaniment for VOCAL Music, being subordinate to the voice, instead of covering it up, and the tone is pure and flexible. The instrument can be played with perfect ease by ladies, as the pedals (a new invention for which application for patent has been made) are operated without exertion, in a perfectly natural position. Additional pedals adjustable for children are sent with every instrument. Knowing this Piano-Organ will please the public, we are determined to introduce it at once and make the following offer:

If you will remit $95.00 within one month from the date of this paper, by Draft, Post Office Money Order, or by Express prepaid, we will ship you this instrument, with adjustable stool and book, IMMEDIATELY ON RECEIPT OF ORDER. Test trial given and money returned if instrument is not just as represented and perfectly satisfactory. The regular price of this instrument, as compared with other manufacturers, could not be less than $145. Visit the factory and select, or order by mail and mention this paper. STOOL, BOOK AND MUSIC, INCLUDED, ONLY $95.00

We recommend this instrument because we know its merits, but we keep in stock and SHIP PROMPTLY on receipt of order, all our different styles of Organs for the Parlor, the Chapel, the Church or the Sabbath School. Pianos for $200 and upwards. Send for Illustrated Catalogue. Visitors are always welcome at our mammoth factory. Address or Call upon,

Daniel F. Beatty Organ & Piano Co., Washington, New Jersey, U. S. A.

W. P. HADWEN, Manager.

CATARRH IN THE HEAD,

Bronchitis, Catarrh of the Stomach (Dyspepsia), the early stages of Consumption, Asthma, Hay Fever and all diseases of the NOSE, THROAT and LUNGS CURED by a new and SUCCESSFUL SYSTEM.

Not a douche, snuff, nor patent medicine.

Each case is treated according to the symptoms, what will cure one case may be worthless in another. Result of 25 years' experience. If you are a sufferer you cannot afford to let this pass, you should at least investigate. Treatment both internal, which destroys the germs in the blood, and external, which is a grand discovery in the healing art, so simple and yet so sure. Remedies are all pleasant to use, and results most gratifying. Treatment sent to your home, where it can be used successfully. Send for book on Catarrh containing references and diagnostic blank, free. Address,

Dr. S. W. BEALL, Catarrh Specialist, Columbus, O.

15 13-eow

MEENEELY BELL COMPANY.

The Finest Grade of Church Bell

Greatest Experience. Largest Trade.

Illustrated Catalogue mailed free.

CLINTON H. MENEELY BELL COMPANY TROY, N. Y

WITH FIVE DOLLARS

YOU CAN SECURE A WHOLE

Imperial Austrian Vienna City Bond,

ISSUE OF 1874

These bonds are shares in a loan, the interest of which is paid out in premiums four times yearly. Every bond is entitled to

FOUR DRAWINGS ANNUALLY,

until each and every bond is redeemed with a larger or smaller premium. Every bond MUST draw one of the following premiums, as there are NO BLANKS.

Premium		Florins.		Florins.
4	@	200,000	—	800,000
4	..	20,000	—	80,000
4	..	5,000	—	20,000
20	..	1,000	—	20,000
48	..	250	—	12,000
5,120	..	140	—	716,800

Together 5,200 premiums, amounting to 1,648,000 Florins. The next Redemption takes place on the

SECOND OF JANUARY,

And every Bond bought of us on or before the 2nd of January is entitled to the whole premium that may be drawn thereon on that date. Out-of-town orders sent in Registered Letters, and inclosing $5, will secure one of these bonds for the next drawing. Balance payable in monthly instalments. For orders, circulars, or any other information, address

INTERNATIONAL BANKING CO.,

160 Fulton St., cor. Broadway, New York City.

ESTABLISHED IN 1874.

The above Government Bonds are not to be compared with any Lottery whatsoever, as lately decided by the Court of Appeals, and do not conflict with any of the laws of the United States.

N.B.—In writing, please state that you saw this in the TRUE WITNESS. 14-tf

CHEAP FARMS

NEAR MARKETS.

The State of Michigan has more than 4,000 miles of railroad and 1,600 miles of Lake transportation, schools and churches in every county, public buildings all paid for, and no debt. Its soil and climate combine to produce large crops, and it is the best fruit State in the Northwest. Several million acres of unoccupied and fertile lands are yet in the market at low prices. The State has issued a PAMPHLET containing a map, also descriptions of the soil, crops and general resources, which may be had free of charge by writing to the COMM'R OF IMMIGRATION, DETROIT, MICH. 0-6eow

From Levers, Steel Bearings, Brass TARE BEAM. JONES, HE PAYS THE FREIGHT. Duty $12, making cost $62 at your R.R. Station. Free look. Address

JONES OF BINGHAMTON, BINGHAMTON, N. Y.

DR. KANNON, C.M.M.D., M.C.P.S Late of Children's Hospital, New York, and St. Peter's Hospital, Albany, &c., 219 St. Joseph street, opposite Colborne street. 13 G

L. S. L.

CAPITAL PRIZE, $150,000.

"We do hereby certify that we supervise the arrangements for all the Monthly and Semi-Annual Drawings of the Louisiana State Lottery Company, and in person manage and control the Drawings themselves, and that the same are conducted with honesty, fairness and in good faith toward all parties, and we authorize the Company to use this certificate, with fac-similes of our signatures attached, in its advertisements."

G. T. Beauregard

J. A. Early

Commissioners.

UNPRECEDENTED ATTRACTION!

OVER HALF A MILLION DISTRIBUTED.

Louisiana State Lottery Company.

Incorporated in 1868 for 25 years by the Legislature for Educational and Charitable purposes—with a capital of $1,000,000—to which a reserve fund of over $550,000 has since been added.

By an overwhelming popular vote its franchise was made a part of the present State Constitution adopted December 2nd, A.D. 1879.

Its Grand Single Number Drawings will take place monthly. It never scales or postpones. Look at the following Distribution:

175th Grand Monthly

AND THE

EXTRAORDINARY SEMI-ANNUAL DRAWING

In the Academy of Music, New Orleans, Tuesday, December 16, 1884.

Under the personal supervision and management of Gen. G. T. BEAUREGARD, of Louisiana, and Gen. JUBAL A. EARLY, of Virginia.

CAPITAL PRIZE, $150,000.

Notice.—Tickets are Ten Dollars only. Halves, $5. Fifths, $2. Tenths, $1.

LIST OF PRIZES.

1 CAPITAL PRIZE OF		$150,000....	$150,000
1 GRAND PRIZE OF		50,000....	50,000
1 GRAND PRIZE OF		20,000....	20,000
2 LARGE PRIZES OF		10,000....	20,000
4 LARGE PRIZES OF		5,000....	20,000
20 PRIZES OF		1,000....	20,000
50	do	500....	25,000
100	do	300....	30,000
200	do	200....	40,000
500	do	100....	50,000
1,000	do	50....	50,000
APPROXIMATION PRIZES.			
100 Approximation Prizes of		$200....	$20,000
100	do do	100....	10,000
200	do do	75....	7,500
2,279 Prizes, amounting to			$522,500

Application for rates to clubs should be made only to the office of the Company in New Orleans.

For further information write clearly, giving full address. POSTAL NOTES, Express Money Orders, or New York Exchange in ordinary letter. Currency by Express (all sums of $5 and upwards at our expense) addressed

M. A. DAUPHIN, New Orleans, La.

or M. A. DAUPHIN, 607 Seventh St., Washington, D.C.

Make P.O. Money Orders payable and address Registered Letters to

NEW ORLEANS NATIONAL BANK, New Orleans, La. 15 4

NOTICE.—The Canada Advertising Agency No. 29 King street West, Toronto, W. W. Butcher, Manager, is authorized to receive Advertisements for this Paper.

ST. JACOBS OIL

TRADE MARK

THE GREAT GERMAN REMEDY FOR PAIN.

CURES

Rheumatism, Neuralgia, Sciatica, Lumbago, Backache, Headache, Toothache, Sore Throat, Swellings, Sprains, Bruises, Burns, Scalds, Frost Bites, AND ALL OTHER BODILY PAINS AND ACHES.

Sold by Druggists and Dealers everywhere. Fifty Cents a bottle. Directions in 11 Languages.

THE CHARLES A. VOGELER CO. (Successors to A. VOGELER & CO.) Baltimore, Md., U. S. A.

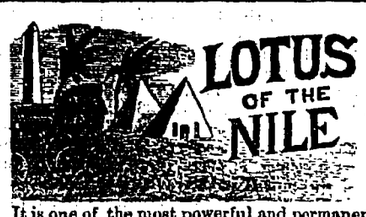

It is one of the most powerful and permanent perfumes prepared. A single drop will be found sufficient to scent a handkerchief or even a room. It is put up in a new style of glass-stoppered bottles and sold by all perfumers and druggists.

DAVIS & LAWRENCE CO.,

(SOLE AGENTS,)

MONTREAL.

KIDNEY-WORT

DOES WONDERFUL CURES OF KIDNEY DISEASES AND LIVER COMPLAINTS,

Why?

Because it acts on the LIVER, BOWELS and KIDNEYS at the same time.

Because it cleanses the system of the poisonous humors that develope in Kidney and Urinary Diseases, Biliousness, Jaundice, Constipation, Piles, or in Rheumatism, Neuralgia, Nervous Disorders and all Female Complaints.

SOLID PROOF OF THIS.

IT WILL SURELY CURE CONSTIPATION, PILES, and RHEUMATISM,

By causing FREE ACTION of all the organs and functions, thereby

CLEANSING the BLOOD

restoring the normal power to throw off disease.

THOUSANDS OF CASES

of the worst forms of these terrible diseases have been quickly relieved, and in a short time

PERFECTLY CURED.

PRICE, $1. LIQUID OR DRY, SOLD BY DRUGGISTS. Dry can be sent by mail.

WELLS, RICHARDSON & Co., Burlington, Vt. Send stamp for Diary Almanac for 1884.

KIDNEY-WORT

To Dyspeptics.

The most common signs of Dyspepsia, or Indigestion, are an oppression at the stomach, nausea, flatulency, water-brash, heart-burn, vomiting, loss of appetite, and constipation. Dyspeptic patients suffer untold miseries, bodily and mental. They should stimulate the digestion, and secure regular daily action of the bowels, by the use of moderate doses of

Ayer's Pills.

After the bowels are regulated, one of these Pills, taken each day after dinner, is usually all that is required to complete the cure.

AYER'S PILLS are sugar-coated and purely vegetable—a pleasant, entirely safe, and reliable medicine for the cure of all disorders of the stomach and bowels. They are the best of all purgatives for family use.

PREPARED BY

Dr. J. C. Ayer & Co., Lowell, Mass.

Sold by all Druggists.

CARTER'S LITTLE LIVER PILLS.

TRADE MARK

CURE

Sick Headache and relieve all the troubles incident to a bilious state of the system, such as Dizziness, Nausea, Drowsiness, Distress after eating, Pain in the Side, &c. While their most remarkable success has been shown in curing

SICK

Headache, yet Carter's Little Liver Pills are equally valuable in Constipation, curing and preventing this annoying complaint, while they also correct all disorders of the stomach, stimulate the liver and regulate the bowels. Even if they only cured

HEAD

Ache they would be almost priceless to those who suffer from this distressing complaint; but fortunately their goodness does not end here, and those who once try them will find these little pills valuable in so many ways that they will not be willing to do without them. But after all sick head

ACHE

Is the bane of so many lives that here is where we make our great boast. Our pills cure it while others do not.

Carter's Little Liver Pills are very small and very easy to take. One or two pills make a dose. They are strictly vegetable and do not gripe or purge, but by their gentle action, please all who use them. In vials at 25 cents; five for $1. Sold by druggists everywhere, or sent by mail.

CARTER MEDICINE CO., New York City.

USEFUL DOMESTIC RECEIPTS.

A most appetizing salad is made by shaving cabbage about as fine as it is possible to shave it. Sprinkle white mustard seed over it, using enough, so that there will be a distinct mustard flavor. An ounce of seed to one small head of cabbage will do. One or two yellow peppers should be cut into very small slices and added; pour cold vinegar over all, add a little salt and sugar, and then let it stand for a day or two, so that the cabbage and pepper are really pickled. This may be packed in jars or be put into cans and kept all winter. It is nice with oysters or with cold meats.

A very plain pudding, but one which is nice if eaten with a good sauce, is made of three parts of bread crumbs rolled quite fine, one part tart apples chopped about as for mince pies, and one part raisins and English currants, either chopped or whole, as your taste may dictate, a tablespoonful of salt, and water to moisten sufficiently are all the ingredients required. Mix well together, and steam for two hours; serve hot with a rich sauce, taking the precaution to make the sauce sweeter than is usual, as the pudding is not sweetened at all.

This receipt for the stuffing for a goose is contributed by one who has tried it and pronounces it excellent: Take four large apples, four onions of medium size, four leaves of sage, and a teaspoonful of parsley. After peeling apples and onions, and removing the cores from the apples, boil all these ingredients in a saucepan with just water enough to cover them. When soft, rub them through a sieve and add mashed potatoes, well seasoned and very dry, until you have sufficient for your purpose. Whether this rule or the more common one of the bread crumbs, a little salt pork, and herbs is used, take special pains to have the stuffing of even quality—that is, have no lumps, and be sure that the seasoning is equally distributed; it requires a good deal of delicate manipulation to make a palatable, not to say appetizing stuffing.

Oyster fritters are made thus: to one cup of sweet milk allow two eggs, with flour enough to make a thick batter; salt and pepper to suit the taste must be added. Chop the oysters—and about this you must consult your own taste—for some good cooks cut them only in halves, while others chop them fine. Have hot lard or beef drippings in a small but deep kettle; drop the datter into this from a large spoon, and fry until a delicate brown.

Pies made of apple butter are highly recommended. For one pie take half a cup—a good large half cup of sugar, one-third of a teaspoonful of allspice, and sweet milk to make the requisite quantity for one pie. Bake with a lower crust only.

Constant complaints and inquiries are heard from housekeepers concerning moths, and it does not seem to be understood by all that fresh air and light will do a great deal to prevent their propagating and their working also. No room should be kept constantly closed, and opening it once a week is not sufficient, either. Rain or shine, every room in the house should have daily change of air. If this does not prevent moths from beginning work, vigorous measures must be taken. If you fear that they are at work at the edge of the carpet, it will sometimes suffice to lay a cloth, and press a hot flat-iron over it, but the best way is to take the carpet up, and clean it, and give a good deal of attention to the floor. Look in the cracks; and if you discover signs of moths, wash the floor with benzine, and scatter red pepper on it before putting the carpet lining down.

A dingy oilcloth may be brightened by washing it with clear water with a little borax dissolved in it; wipe it with a flannel cloth that you have dipped into milk, and then rub it as dry as possible.

OLD FEUDS REVIVED.

GENERAL SHERMAN THREATENS JEFF DAVIS.

ST. LOUIS, Nov. 25.—In a speech here a few weeks ago, General Sherman said secession was merely a conspiracy and that Jeff Davis was a conspirator, whose aim was to use the confederacy as a fulcrum with which he could operate against other sections of the country looking to practical dictatorship. Davis has sent a communication to the papers, in which he says Sherman's statement that he had written a letter to a gentleman, who is now a United States Senator, declaring he would turn Lee's army against any State that might attempt to secede from the confederation, is unqualifiedly false. The assertion that he had any purpose or wish to destroy the liberty and equal rights of any State, North or South, is a reckless and shameless falsehood. If Sherman had access to any letters purporting to have been written by him, which will sustain his accusations, he demands that he shall produce them or wear the brand of a base slanderer. Sherman says he will settle the matter with Davis.

POOR LONE BACHELORS.

THEIR LONGING FOR LADY ACQUAINTANCES.

"A society consisting of thirty-one prominent young men of Trenton Co., Arizona, has sent a representative to the east to find suitable spouses for the members." Thus runs a despatch to the newspapers of the American continent this morning. Fully recognizing the delicate mission of the representative, we would advise him to call at this office and peruse an article which went the rounds of the press and entitled "A City of Pretty Girls." He should also secure a copy of a Montreal society paper entitled *Gossip* and read its Quebec correspondence. His researches in the direction indicated will satisfy him that Quebec City is the fit and proper place to go, if he wants to bring his mission to a speedy and satisfactory conclusion.

A NOBLE BENEFACTOR.

JOHN H. STRATFORD'S MAGNIFICENT GIFT TO THE CITY OF BRANTFORD.

BRANTFORD, Nov. 26.—Yesterday afternoon the City Council accepted the invitation of Mr. John H. Stratford to visit the hospital bearing his name, and which is a free gift to the city. The structure is an imposing one, standing on an elevation overlooking the city and the valley of the Grand river. The material is white and red brick. The centre is 100 feet by 44 feet, three stories high, with wings 40 by 40 feet, two stories. The woodwork is white maple and ash. In every respect the best sanitary principles have been adopted. There is room for 44 beds, no ward containing more than six. Mr. Stratford expends $20,000, and the $5,000, cost of the equipment, was raised by Mrs. A. S. Harding, Mrs. Stratford and Mrs. Cockburn. The formal opening will take place in January. Miss Goldie, formerly of the Toronto hospital, will be matron. Mr. John Turner is the architect.

AN URGENT APPEAL.

NEW YORK, Nov. 26.—The Municipal Council of the Irish National League has issued a stirring address to its followers tonight, urging increased activity in the cause of Ireland and the necessity for more active support on the part of the members.