Announcement To

Coffee Consumers

If you are not using SEAL BRAND COFFEE forward us your name and address.

We will send you a liberal sample, with instructions for making—and also tell you where you can buy it.

CHASE & SANBORN,

435 St. Paul Street, MONTREAL.

IRISHMEN OF LONDON BANQUET AT CITY HALL

Continued from page 8.

this rate, now that the Government had cut the lawyers' fees in two, the legal lights would be compelled to prey upon each other for a living.

Mr. Gibbons, said the popular impression of a lawyer was that first his aim was to get on; then he got honored, but last of all, he got honest. The speaker paid a compliment to the ability, honesty and integrity of the Minister of Justice, who, he said, was an able man for such an important position. Among the many great names which had been mentioned as having been turned out by the bar, he had not heard the name of Sir Wilfrid Laurier—one of the grandest of Canadian statesmen, who began life as a lawyer. London had also turned out four judges—Chief Justice Meredith, Justices R. M. Meredith, Street and McMahon. Ireland's struggle for liberty was a struggle of lawyers — the struggles of O'Connell, Gratton, and all the rest. Irishmen made great lawyers. Hon. Edward Blake was the most powerful advocate at the British bar today. In conclusion he exhorted his hearers to bury the differences of the old land, and to be Canadians first and always.

S'ster Societies.

The last toast was that to "Sister Societies," represented by Mr. John Pringle president of St. Andrew's Society, and Mr. Peter Birtwistle, president of St. George's Society. They brought greetings from their societies for whom they thanked the I. B. S. for the courtesy shown to them. Both Mr. Pringle and Mr. Birtwistle offered congratulations and best wishes, and then the National Anthem was sung by the banqueters, as the closing of one of the greatest gathings of the year.

The Music.

The musical part of the programme was Irish, of course, and the artists were all good vocalists. The first singer was Mr. J. Arnold Thomson, who made his last public appearance before leaving for Ottawa, singing "Rory Darlin'" in excellent voice. Mr. John M. Daly sang "Come Back to Erin" in a way that touched every Irishman. Mr. J. W. McIntosh was twice called upon, the first time giving rousingly the new "Coming Back to Canada," and "Denny Blake," the next time. Both were much appreciated. Another patriotic song was given by Mr. George B. Sippi. "The Wearing o' The Green" was never heard in this city to better advantage than last night, when Mr. Tod sang it. The applause was continued, and Mr. Tod gave "The Dear Little Shamrock." The accompaniments were played by Mr. Fred L. Evans, under whose direction the Musical Society Orchestra gave some delightful music during the dinner and on the occasion of each toast song.

Through the courtesy extended to Mr. M. E. Holden, by a friend in Brampton, the majority of the guests were favored with real Irish sunrise roses. The roses were very beautiful, with a fragrance singularly pleasing.

The Committee.

The committee, who made such a grand success of the banquet, was composed of the following gentlemen: M. E. Holden (chairman), Dr. John D. Wilson, Ald. John Forristal, John W. Pocock, Ald. Sam Stevely, S. Frank Glass, H. E. Buttrey, Stephen Grant, T. J. Murphy, B. C. McCann, Frank McCormack, P. Mulhall, John M. Daly, H. Merrit, Ed J. Ryan, Thos. Wilson, John P. Forristal, A. S. Daly, Thos. W. Scandrett, T. F. Kingsmill, jun.; R. M. McElheran.

SOME TIMELY POINTERS FOR THE LOVERS OF LAWNS AND GARDENS

What Can Be Done to Beautify the Premises—A Few Suggestions.

The warm weather of last week aroused the enthusiasm of those who delight in pretty, well-cultivated lawns and gardens, and in many a back yard seeds were sown which will ere long spring forth in rare beauty to add to the appearance of the garden and to the pleasures of those who cultivate them.

The present chilly spell has thrown a sort of wet blanket on the ardor of the miniature gardeners, but just as soon as the sun bursts forth again the outdoor work will be resumed with renewed vigor. At present, when lawns and gardens occupy so much of the popular attention, a few suggestions as to how to beautify the premises of an average home will not be out of place.

One Suggestion.

To improve a back yard, the first consideration should be to have a good lawn, which should be in the center of the garden, and should be graded with a slope, so as to carry all surplus water away. Having done this satisfactorily, your next object is to beautify your boundaries, such as fences, walls and outbuildings. Dig a border thee feet wide, running along the fence and enrich, with good soil, to the depth of 18 inches. Where space is limited no trees or shrubs should be planted on the lawn. All planting should be done in border. Next to the fence have grape vines, Virginia creeper and honeysuckle; also rambler roses, which are permanent and improve each year. The first season plant annual vines with them, such as morning glory, wild cucumber, scarlet beans, Madeira vines, nasturtium, which grow quickly and soon cover a fence. Next to vines plant tall flowers—hollyhocks sunflowers, native asters, phlox, golden glow. The last named is a grand plant to hide a fence, and multiplies rapidly and is also very hardy. In front of this plant iris, asters, marigold, snapdragon, zinnia, and a host of others, as most people have their favorite flowers. Plant the edge next to grass with low growing flowers, like sweet alyssum, white candytuft and annual phlox. As the season advances you may see where you can improve upon your planting the next year by adding hardy plants, vines, roses which are more satisfactory than annuals. But with the above-named plants you will have flowers for cutting all summer until cut down by frost.

Another Pointer.

There are many districts of the city where shade trees are not numerous and where, if there is to be adornment it must be on the houses. One of the easiest and cheapest way to get the desired end in such places is by the use of our friend, the Boston ivy. This little vine, which so effectually and beautifully covers bare brick walls, with no injury to the bricks, may be bought for a song, and with ordinary care will soon transform the appearance of things wherever planted. Care should be taken when the vine is newly planted and the roots are weak that plenty of water is given to save the plant from burning up. Once it gets root growth deep in the ground it will pretty nearly take care of itself. It is wise, also, to protect the vine with a wire or other screen around the parent stem.

In London the average workingman is ready to do what he can to improve his surroundings in the way of planting and cultivating flowers and shrubs, but as a matter of fact he does not know as a rule just what to plant.

Here's a chance for some enterprising florist or seedsman to advertise just now exactly what is needed to beautify a lawn or garden, keeping the prices down to a moderate scale. If some merchant will tell the householder what he requires he will not be dilatory in purchasing.

Park Commissioner Pearce is always ready to give advice, too, and he may be found at the city hall, upstairs any day about 1 o'clock. A letter addressed to him at the city hall will reach him.

State of Ohio, City of Toledo, ss.
Lucas County.

Frank J. Cheney makes oath that he is senior partner of the firm of F. J. Cheney & Co., doing business in the City of Toledo, County and State aforesaid, and that said firm will pay the sum of ONE HUNDRED DOLLARS for each and every case of catarrh that cannot be cured by the use of Hall's Catarrh Cure.
FRANK J. CHENEY.

Sworn to before me and subscribed in my presence, this 6th day of December, A.D. 1886. A. W. GLEASON,
[Seal.] Notary Public.

Hall's Catarrh Cure is taken internally, and acts directly on the blood and mucous surfaces of the system. Send for testimonials free.

F. J. CHENEY & CO., Toledo, O.

Sold by all druggists, 75c.

Take Hall's Family Pills for constipative.

Leaped Into Bonfire.

St. Thomas, Ont., May 10. — Word comes from Shedden of a serious accident last week when Miss Crawford, daughter of Archie Crawford, was seriously burned. The girl has been deranged for some time, and when her mother made a bonfire in the woods the young lady leaped into the fire. This is the same young woman who walked barefoot through the snow to St. Thomas last winter. In all probability the girl will die.

Vapo-Cresolene

Established 1879

Whooping Cough, Croup Bronchitis, Cough, Grip, Asthma, Diphtheria

CRESOLENE IS A BOON TO ASTHMATICS

CRESOLENE is a long established and standard remedy for the diseases indicated. It cures because the air rendered strongly antiseptic is carried over the diseased surfaces of the bronchial tubes with every breath, giving prolonged and constant treatment. Those of a consumptive tendency, or sufferers from chronic bronchitis, find immediate relief from coughs or inflamed conditions of the throat. Descriptive booklet free.

LEEMING, MILES & CO., 1651 Notre Dame St., Montreal, Canadian Agents

Cresolene Antiseptic Tablets dissolved in the mouth are effective and safe for coughs and irritation of the throat.

10c a box. ALL DRUGGISTS 304

The New Home of the Y. W. C. A.

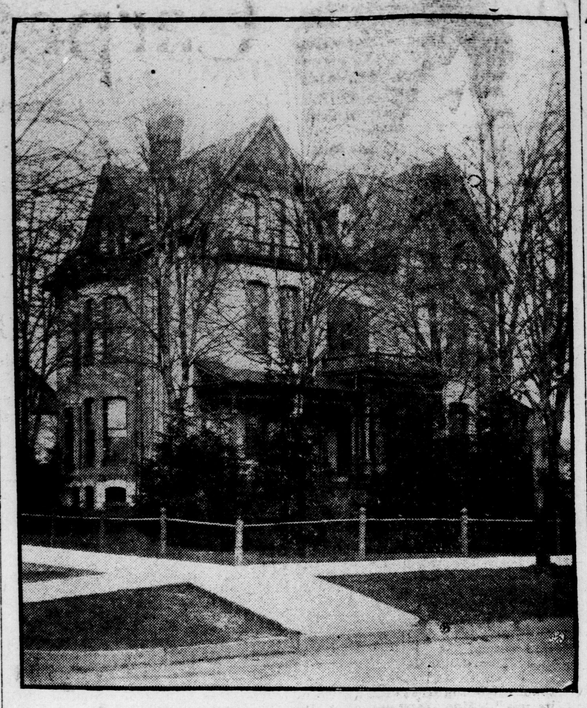

The handsome property on the southeast corner of Wellington street and Princess avenue, purchased from Mr. W. R. Hobbs, of Toronto, for the Young Women's Christian Association. The building will undergo a number of alterations to make it meet the needs of the work.

STIFF ENGAGEMENT NEAR LIAO YANG

Continued from page 1.

peace numbering 20,000 men, and in war time 50,000. An army corps on a war footing includes three infantry divisions of four regiments, each of three battalions, a division of cavalry, consisting of three regiments of six squadrons each, one Cossack regiment, a brigade of field artillery and a brigade of horse artillery of 120 guns, and three detachments of engineers and sappers. By the departure of these troops the Russian European army will lose six out of 31 army corps. The previous drafts of troops from European Russia had been formed into Siberian rifle battalions without changing the organization of the Emperor's forces on this side of the Urals. The present units will be transferred speedily to Manchuria, retaining their present officers and staffs.

Jap Refugees.

Washington, May 9. — The state department has received a cablegram from United States commercial agent Greener at Vladivostock, stating the British merchant ship Ettrickdale had sailed from Vladivostock Saturday for a Japanese port with 326 Japanese refugees, who had been picked up at Korsakoff, on the Island of Sakhalin.

In the Dark.

St. Petersburg, May 9, 4:30 p.m. — The Russian authorities are completely in the dark as to what is happening in the territory occupied by the enemy, except such news as comes from the newspapers abroad and originating from Japanese sources. The reports of a Japanese landing at Taku Shan and the investment of Port Dalny, etc., while not confirmable here officially are not denied.

The Novoe Vreyma this morning is greatly excited over the action of the Swedish authorities in mining the entrance of the harbor of Slite, on the Island of Gothland (Baltic Sea), demanding that the foreign office ascertain the cause, seemingly forgetting that Slite was occupied as a base by the British fleet operating against St. Petersburg at the time of the Crimean war.

Viceroy Alexieff refuses to receive any more foreign war correspondents.

Alexieff at Harbin.

St. Petersburg, May 9, 6 p.m.—Viceroy Alexieff has telegraphed to the Emperor announcing the transfer of his headquarters to Harbin. It is expected that Gen. Kuropatkin will remove to Mukden. The admiralty reports that Rear-Admiral Yeszen's squardon is at Vladivostock.

Russian Wounded.

St. Petersburg, May 10. — The first lot of wounded from Kiu Lien Cheng arrived at Liao Yang yesterday. They were on a sanitary train and were receiving careful attention by medical officers. General Kuropatkin was on the train, chatting with the wounded. He distributed a number of medals in action.

THIRTY PASSENGERS KILLED

Disaster to One of Last Trains Out of Port Arthur.

London, May 10. — A dispatch to a news agency from Liao Yang, dated May 10, says. An accident to a tram from Port Arthur to Harbin occurred May 8, near Tie Ling. Thirty passengers were killed and 50 injured, and the permanent way was greatly damaged. It is reported that a three-days' typhoon greatly retarded the Japanese landing at Pitsewo.

The Daily Telegraph's correspondent at Tokio, telegraphing under date of May 9, says: The Japanese have requested the United States Government to inquire into the fate of 40 men who were missing after the blockading of Port Arthur. It is believed that several of them were captured.

WAR NOTES.

An imperial order declaring cotton contraband of war was officially gazetted this morning.

Gen. Huber has been appointed commissary-general of the Russian army in Manchuria.

The Japanese authorities peremptorily refuse to permit steamers to sail from Chemulpo for Chinnampo or to leave that port.

Fire Loss Pay Day.

Toronto, May 10. — Before the end of the week it is expected that at least 60 per cent of the losses in the recent fire will be paid to the insured, and the large majority of the remaining losses will be in such shape that payment can be speedily made. Today has been set down as pay-day in a number of cases, and it will see the greatest releasing of cash that has taken place yet. By the middle of next week losses amounting to at least $5,000,000 will have been adjusted and paid — a record for dispatch which the insurance companies are proud of.

DIVIDENDS, NOT PHILANTHROPY

London Paper On Agitation Against Increased Freight Rates.

London, May 10.—The Financial Times, referring to the appeals made to the railway commissioners to intervene in the matter of the Grand Trunk Railway's increased freight rates, says: "Apparently the good people of Ontario do not realize that railways are not built in Canada solely for the purpose of providing cheap transport for the inhabitants. Outside capital is put in for dividends, and not philanthropy." The paper declares it learns from a well-informed source that it is very unlikely the law authorities will intervene.

The House of Lords gave the first reading to the Bishop of St. Asaph's education bill. The bill gives both sides a free hand touching the control of religious instruction. The Bishop explained the concordat of 1902, of which the present bill is an extension, and provides for special religious instruction. The colonial plan has failed because it was lacking in legal sanction and legal security. The Marquis of Londonderry declined to pledge the Government either way.

The British Fire Prevention Committee is offering a gold medal and a purse of £20 for a fable teaching the peril of playing with matches or fire. It is suggested that the warnings embodied in the fables are such as will be remembered through life.

A reply to Mr. J. Pease, M.P., shows that the acreage of wheat in Great Britain was nearly 150,000 less in 1903 than in 1902.

Herring steamer 33, of Yarmouth, chartered by the Dominion Government, with a picked crew to carry on experimental work in Canadian waters, has sailed for Canada in command of Capt. Anderson. The voyage he expects will last a fortnight.

The Countess of Aberdeen presided at the meeting of the executive committee of the Women's Liberal Federation, when resolutions were passed emphatically condemning the licensing bill on the grounds of interference with the magistrate's powers, and the creation of the first vested interest in licenses.

Lord Wolseley, replying to a correspondent, says he has always been in favor of compulsory military service on a plan suiting the convenience of our population generally.

LIEUT. HOBSON'S BRAVERY.

When he was a boy Lieut. Hobson was called "The Parson" at Annapolis because of his Christianity.

One day young Hobson, with the rest of his class, was at the swimming lesson. He was far out, along the rope, in the breakers. It would be almost sure drowning to lose hold of the rope. But it happened by some mischance that as Hobson pressed still further out he met a classmate coming in, clinging for life of the rope. The two were alone out there in the breakers.

The two lads looked into each other's eyes. It was a hard moment for the youngsters. Safe passage along the rope for both was nearly an impossibility.

Hobson gave way to his classmate, keeping the merest touch on the rope. But somehow at the moment of the boy's passing him, even this slight hold gave way, and he sank in the breakers.

The boy left on the rope got in, and sent aid, and Hobson was brought to shore. All supposed he was dead, but he revived finally.

"Nobody could have come out of it alive but Hobson," was the general cry. "He is a tough fellow to stand that!" And from that day he was known among his classmates as "Parson Tough."

POLITE TERMS FOR CRIMES.

Our language and vocabulary, with our growing slackness, are changing. We are carrying things (otherwise insupportable) with a laugh, and coining phrases for the purpose. As has been said, we are still sensitive to such coarse words as "thief" and "steal," but it is vain to deny among ourselves that certain unchallenged doings of today forcibly suggest those terms. So we save our face with an indulgent gayety, not devoid of humor. We give a twist and a turn to the rapidly changing English language, and the ugly words disappear in the process. When a conductor steals a fare we jocularly remark that he is "knocking down on the company"; when we steal a ride from the same company and conductor we laughingly refer to our success in "beating the game"; when we bribe we merely "influence" or "square things"; when we are bribed we collect "assessments" or "rebates" or "commissions" or "retainers," and so on, until we reach a grave definition of "honest graft," which would be more humorous if so many people did not feel that the term supplied them with a long-felt want. Now, these expressions and others like them may bear a strong resemblance to thieves' slang, but they merely reflect the language of a people unconsciously retreating to a lower moral level.—Everybody's Magazine.

BONIFACE BADLY BEATEN

An Essex Hotelkeeper the Victim of a Savage Assault.

Essex, Ont., May 10. — Charles Sutton, hotelkeeper, lies in a very critical condition as the result of an assault alleged to have been committed by William Irwin, a barber.

The latter was charged with the theft of a keg of beer, and is said to have blamed Sutton for laying the complaint.

He entered the hotel with a companion, it is alleged, and the two beat Sutton in an unmerciful manner. It is said Sutton's face was bitten by one of the men, and blood poisoning is feared.

A warrant has been issued for Irwin's arrest.

14 BUILDINGS BURNED

Houses and Stores Destroyed at Richmond Corners, N. B.

Woodstock, N. B., May 10. — Fourteen buildings including houses and stores were burned at Richmond Corners on Sunday night.

LAW WAS INFLEXIBLE

Enforced to the Letter in the Case of James Deacon.

The New York American has the following regarding the case of James Deacon, the Londoner who was detained at New York while on his way home from South Africa, and died before being released:

"His hopes were shattered when, on reaching the lower bay, the health officed marked him for deportation. Commissioner Williams became interested in the case and asked Commissioner Sargeant if he would be permitted to send the man to St. John, N. B., by a sea route. But the law that all infected immigrants must be deported to the port from which they came is inflexible. During five days following the arrival of the Deacons at the hospital his wife spent all of her time at his bedside, and both hoped that Commissioner Williams would find some way to forward them to Canada. To Mrs. Deacon, although she was under sentence of deportation, the run of the island was given. The British consul declined to interfere with the case after the missionaries had exhausted all their ingenuity to get the man free. Deacon died five days after he had landed. Hearing of his death a local organization, known as the London Old Boys' Association, offered to pay his funeral expenses. Attended by Mrs. Deacon and the mother of the dead man, a sad funeral was held at the Stephen Merritt Chapel, Nineteenth street and Eighth avenue. Released on a bond put up by the Immigrant Girls' Home, the widow left for the home of her parents, at London, Ont., yesterday."

NOT A DEATH SENTENCE.

Bright's Disease Once More Yields to Dodd's Kidney Pills.

Lochiel, Ont., May 9. — (Special).—That Bright's Disease is no longer a death sentence has been fully proved by Miss Johann Mayor, of this place. In an interview Miss Mayor says:

"I had Bright's Disease in its worst stages. Two doctors gave me up, telling me I had let the disease go too far. I had begun to think I could not endure life much longer, when I started to use Dodd's Kidney Pills and it is owing to them I am at work today, a strong healthy girl."

Dodd's Kidney Pills always cure Bright's Disease. How sure it is they will cure all the earlier stages of Kidney Disease.

EDWARD HARRIGAN.

The famous author-actor, Edward Harrigan, will be at the Grand tonight, presenting his original character creation, "Old Lavender." Mr. Harrigan and his associates have been playing in New York city for the past four months, commanding the same popular patronage as of old, and adding more laurels to the fame of a quarter of a century.

"A COUNTRY GIRL."

"A Country Girl" comes to the Grand next Friday night. "A Country Girl" is a fresh, buoyant idyll. It is spicy as an autumn apple, and is remarkable for its wholesomeness. It is a quaint and a most artistic piece. Many beautiful costumes are seen in the chorus ensemble, ranging from the dainty gowns of Arcadian villages to the brilliant costumes of a fancy dress ball, in which a production of the elaborate French directoire dresses are presented. The great array of principals is a guarantee of the magnitude of this new piece.

Three Firemen Hurt.

Hamilton, May 10.—While attending a fire at Semmens & Evel's coffin factory at an early hour yesterday morning three firemen, Robert Aitchison (foreman), Thomas Woodsworth and Wm. Voelker, who were carrying a line in the third story window, were injured by the ladder breaking and throwing them to the ground. Although badly cut and bruised none were seriously injured. The department did splendid work in stopping the blaze with a few dollars' loss.

Coughs, colds, hoarseness, and other throat ailments are quickly relieved by Vapo-Cresolene tablets. Ten cents per box. All druggists.

Dr. Wood's

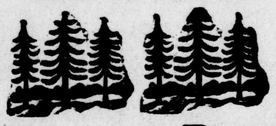

Norway Pine Syrup

Cures Coughs, Colds, Bronchitis, Hoarseness, Croup, Asthma, Pain or Tightness in the Chest, Etc.

It stops that tickling in the throat, is pleasant to take and soothing and healing to the lungs. Mr. E. Bishop Brand, the well-known Galt gardener, writes:—I had a very severe attack of sore throat and tightness in the chest. Some times when I wanted to cough and could not I would almost choke to death. My wife got me a bottle of DR. WOOD'S NORWAY PINE SYRUP, and to my surprise I found speedy relief. I would not be without it if it cost $1.00 a bottle, and I can recommend it to everyone bothered with a cough or cold.

Price 25 Cents.

The amenities of social intercourse reflect their settings. If these are elegant the affair will be elegant—the result depending on the setting in exact proportion.

The background of an afternoon function is the tea—if it's dishwater or ordinary tea your reputation as a hostess is ruined. If it's Blue Ribbon Ceylon your guests will be delighted with its deliciousness and tastefulness—and your afternoon an unqualified success.

Blue Ribbon Ceylon Tea

Ask for the Red Label

Black, Mixed Ceylon Green "Just Pure Tea" 40c. the pound and worth it

418

N. B. REPRESENTATION

Deputation to Confer With Justice Minister—Trade With Mexico.

Ottawa, May 10. — Premier Tweedie and Attorney-General Pugsley, of New Brunswick, have arrived in the city to confer with the Minister of Justice in reference to the Privy Council appeal of the Government of New Brunswick against the reduction of the Province's representation in the House of Commons, under the new redistribution act.

The Mexican representatives, Senor Mendes and Armendariz, had a conference yesterday with the Minister of Trade and Commerce on the subject of the proposed establishment of direct steamship communication between Canada and Mexico. The proposition of the Mexican Government is that Canada and Mexico should grant a subsidy of $50,000 a year each for a line of steamers from Halifax to Mexico, and a similar subsidy of $100,000 equally apportioned for a steamship line from Vancouver to Mexican ports on the Pacific.

Bought Chamberlain's Cough Remedy and Sent It to Friends.

"A customer of mine was so pleased with Chamberlain's Cough Remedy, which she had used for her children when suffering from colds and croup, that during a fortnight's time she obtained at my shop nine bottles which she sent to her friends in different parts of the state, telling them how much good it had done and advising them to give it a trial," says F. W. J. Fletcher, a druggist in Victoria, Australia. This remedy is for sale by all druggists.

Properties Sold by London and Western Trusts Company.

The London and Western Trusts Company, Limited, has, within the past few weeks, disposed of the following properties: As assignee of the estate of George Rowley, two lots on Prospect street, Port Stanley, to Mrs. Kilpatrick; residence on Wellington street, St. Thomas, to Miss Haight. As administrator of the estate of Christopher Ash, lot No. 42, concession 2, township of Wallace, to Robert Harkness. As committee of the estate of John Hogarth, lot 499, city of Stratford, to Joseph Dolan. As executor of the estate of H. McKay, No. 95 Byron avenue, London, to R. S. Abram. As executor of the estate of R. Shaw Wood, the northwest quarter of the north half lot 21, concession 3, London Township, to John C. O'Brien. As administrator of the estate of William Miner, each quarter of lot 24, concession 7, Enniskillen, to George Woolman; west half of lot 29, concession 7, Enniskillen, to Eliza J. Miner. As liquidator of the Elgin Loan and Savings Company, the Muirkirk Creamery, to W. J. Reycraft, of Muirkirk; parts of lot 29, concession 11, Plympton, 150 acres, to George Ellerker; east half of north half of lot 3, concession 7, Mersea, to William Irwin. As administrator of the estate of George Edwards, north half of lot 24, concession 5, London Township, to John Armstrong. As administrator of the late James Smith, No. 6 Cartwright street, city, to Robert Bedgood; No. 430 Dufferin avenue, to James A. Russell. As administrator of the estate of the late George Turvill, parts of lot 1, in concession 8, township of Yarmouth, to C. P. Nicholls. Other parts of same lot to Henry Turville. As executor of the estate of Maria Jackson, west half of lot 18, concession 9, Euphemia, to J. D. Cummings. This serves to show the extent to which this company is being employed as administrator, executor, etc., and is indicative of the energy used in disposing of the assets and winding up.

IMPURITIES IN THE BLOOD.—When the action of the kidneys becomes impaired, impurities in the blood are almost sure to follow, and general derangement of the system ensues. Parmelee's Vegetable Pills will regulate the kidneys, so that they will maintain healthy action and prevent the complications which certainly come when there is derangement of these delicate organs. As a restorative these Pills are in the first rank.

PAPER STOCKINGS.

Paper gloves and stockings are now being manufactured in Europe. The stockings have been carefully examined by experts, who praise them loudly. These stockings will last almost as long as the ordinary stockings. The paper of which they are made is, during the process of manufacture, rendered into a substance closely resembling wool, and is then woven and treated or ordinary wool. —New York Tribune.

THE PECULIARITIES OF THE PALINDROMES

A LIST OF SOME QUEER WORDS—SPELL THE SAME EITHER BACKWARD OR FORWARD.

In answer to a correspondent the Buffalo Evening News says: Palindromes are words which are spelled the same whether you read them from their first to their last letter or backwards from their last to their first. These words are not so few as some would think. Napoleon is said to have used a sentence that rather puzzled men of letters on a certain occasion. He used the palindromes to some effect. The great conqueror, when asked whether he could have invaded England said: "Able was I ere I saw Elba." A dozen years ago a prize offered by American Notes and Queries brought forth a surprisingly large number of them, the following being a selection of the best:

Aba	Dud	Peep
Abba	Ecce	Pip
Acca	Ee	Pop
Adda	Egge	Pup
Affa	Eame	Reader
Aga	Eke	Reier
Aha	Eme	Renner
Aiaia	Ere	Repaper
Ala	Ese	Reviver
Alula	Eve	Rotator
Ama	Ewe	Sagas
Anuna	Exe	Sees
Ana	Eye	Selles
Anana	Gag	Semes
Anna	Gig	Seres
Anona	Gnidlng	Sexes
Ara	Gog	Shahs
Arara	Gug	Siris
Arura	Hah	Sis
Awa	Kayak	Solos
Bab	Keek	Soosoos
Bib	Kirrik	Stellets
Bob	Kok	Stets
Bub	Kook	Stuts
Carac	Leel	Succus
Civic	Level	Sus
Dad	Loo!	Swows
Deed	Ma am	Tat
Degged	Madam	Tallat
Delled	Mam	Tenet
Deled	Maram	Tet
Demed	Mim	Tippit
Denned	Minim	Tirritt
Dered	Mom	Tit
Desseed	Mum	Toct
Detted	Nan	Tot
Deved	Neden	Tut
Devived	Nin	Tyt
Devoved	Non	Waw
Dewed	Noon	Welew
Deyed	Nun	Wow
Did	Oto	Wow-wow
Dod	Otto	
Dood	Pap	

Unfamiliar as some of these may seem, they can all be found in one or other of the three standard American dictionaries (Century, Standard and Webster), this having been one of the conditions of the contest above referred to.

Ready to serve.

These delicious small tongues are somewhat cheaper than ox tongues and could not be more juicy and tasty.

Clark's name guarantees their quality.

W. CLARK, MFR. MONTREAL

ALL GROCERY BAGS

Self-Opening, Square Bottom,

As Also ALL FLOUR AND CEMENT SACKS Which Bear the Name

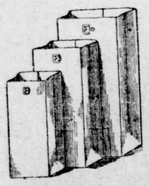

EDDY

ESTABLISHED A.D. 1851

Can be relied upon every time. They are made from the TOUGHEST of papers in ALL SIZES AND WEIGHTS. Dealers and users, see that you have the BEST. USE EDDY'S

The E. B. EDDY CO., Limited, HULL, CANADA

DONALD McLEAN, Agent, 436 Richmond St., London.