Read this Adv't Carefully

THESE BOOKS FREE TO YOU

IT affords us much pleasure to announce to the people that we are about to give them a great benefit. We have always been known as one of the most enterprising firms in this section, and we have sold the best goods in nearly every case lower than others. We believe it is right to do the best we can by our patrons, thereby securing not only the largest amount of trade but also the greatest number of friends. Our stock of Dry Goods for the fall trade has been well bought and includes the newest and best of everything.

We want everybody to see that we are not trying to see how *few* goods we can give you for a dollar, but how *many*.

CASH FOR EGGS, FLOUR FOR SALE.

Please call and receive card, and as purchases are made at our store the card will be punched, and when goods to the amount called for by the card have been bought we will give you a magnificent book entitled, *Webster's Encyclopædia of Useful Information and World's Atlas*, or your choice of three pieces of Silverware. You are not required to trade the whole amount at once, but can take six months, one year or two years.

This volume is worth $6.00 to any person or any family and is really a household necessity. Notwithstanding the fact that we have the reputation of selling goods cheaper than anyone else, our prices will still be as low if not lower than before. We will be amply repaid for the great expense we have incurred by selling to our regular customers and by enjoying the trade of scores of new ones.

In order to ge the right to distribute this valuable book, we were obliged to order enough to supply one to every family for miles around. Visit us at once, examine our stock and prices, and be convinced that you can do better with us than anywhere else,

PHIL. WILTSE & CO., ATHENS

WANTED MEN, local or traveling, to sell my guaranteed NURSERY STOCK. Salary or Commission paid weekly. Outfit free. Special attention given to beginners. Workers never fail to make good weekly wages. Write me at once for particulars.

R. O. GRAHAM, Nurseryman,
(This house is reliable.) TORONTO, ONT.

FARM FOR SALE.

The subscribers has decided to offer his farm of 200 acres, one mile east of Athens, for sale. The soil is choice and in good state of cultivation; 135 acres under tillage. Farm house, barn, orchard, sugar bush, plenty cedar and other wood. Saunder's mile creek runs through a part of it. The Farmersville race course is on the west half. Best stock or dairy farm in the county. Terms easy. Apply by mail to owner, Brockville, who will show the farm to intending purchaser.
43-tf. J. G. GILES.

FARM FOR SALE

The undersigned offers for sale that portion of his farm north of the railroad, containing about 100 acres of land, nearly square, all good and in a good state of cultivation, with first-class dwelling, barns, &c. Never-failing water at the house and living spring easy of access for cattle and horses in winter and summer.

Dwelling is only a few rods from the station and Athens Public and High Schools.
25-tf S. A. TAPLIN, Athens.

THE MOLSONS BANK

INCORPORATED BY ACT OF PARLIAMENT
1855

CAPITAL REST $1,075,000

ESTABLISHED 1855

Capital, $2,000,000 Surplus, $1,500,000

A branch of this Bank has been opened in the Comstock Block

BROCKVILLE

for the transaction of a general banking business.

A SAVINGS BANK DEPARTMENT

is in connection and interest at the rate of

FOUR PER CENT

compounded half yearly, is allowed. Money may be deposited and withdrawn without notice, interest being paid from date of deposit to that of withdrawal.

Special attention given to the collection of farmers' sale notes and money advanced on the security of same.

Farmers' notes discounted at current rates.

THOS. F. HOW,
Manager Brockville Branch.

FOLEY

IS A FRIEND TO THE

Farmer & Builder

...he best assortment of ... Tinware, Paints, Oils, ...es, Calcimines, Glass, Silver-...re Fishing Tackle, &c., in town and prices to suit the times. The Daisy Churns "best in the market" always in stock and at lowest prices. Guns and Ammunition of best quality. See them.

KARLEY BLOCK
ATHENS

D. W. DOWNEY

The One Price Bargain Shoe House

BROCKVILLE

We are ready with our new spring stock of Boots, Shoes, Slippers, Trunks and Valises. We have long enjoyed the reputation of being the leading house in those lines and we intend to keep it.

Ladies' fine French Kid Button Boots, over-lapped quarters	$2 00
" " Dongola " " " " "	2 00
" India " " " " "	1 00
" " " Lace Shoes, nicely finished	75
" Polished Calf " " " "	1 00

We invite you to visit our store. We promise to show you goods at lower prices than has ever before been exhibited.

D. W. DOWNEY
One Price Bargain Shoe House, 184 King Street, Brockville

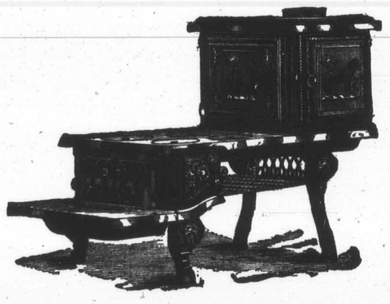

PERFECTION STOVES

MADE IN UPWARDS OF
100 STYLES AND SIZES

Absolutely Perfect in Heating and Baking Qualities.

PERFECTION, STOVES, RANGES AND FURNACES

THE VERY BEST

Sold by

A. KINCAID & SON,
ATHENS, ONT.

IT'S NO SECRET

THAT THOMPSON has one of the best equipped Grocery and Provision establishments in the County. Everything in our line as low as the lowest. A large stock to select from.

GO TO

JOHN WARSHAVSKY

—FOR—

Watch, Clock and Jewelry Repairing.

A selected stock of Fancy Goods, Gents' Furnishings, Glassware, &c., Cheap.

Shop a Wm. Parish Block, lately occupied by A. C. Barnett, opposite the Gamble House

ATHENS

W. J. Earl & Son

SUCCESSORS TO A. JAMES

Are selling all kinds of

GROCERIES,
CROCKERY,
GLASSWARE

At lowest prices.

All kinds of Farm Produce taken in exchange.

W. J. Earl & Son

THE ATHENS REPORTER

Is published every Tuesday at the office corner of Main and Reid streets, Athens Ont.

TERMS OF SUBSCRIPTION

$1.00 per year in advance, $1.25 if not paid within six months. No paper discontinued until all arrears are paid, except at the option of the publisher.

ADVERTISING RATES.

One column	$60 00
Half column	30 00
Quarter column	18 00

Casual advertisements such as Wants, Lost, Found, Strayed, etc., 25 cents for 5 lines and under, 10 cents for each subsequent insertion.

Advertisements inserted in local column, 5 cents per line to regular advertisers, 10 cents per line to others. Advertisements without written instructions will be inserted until forbidden, and charged accordingly.

All transient advertisements must be paid for in advance.

All advertisements other than regular yearly or quarterly contracts measured by the scale of solid Nonpareil, 12 lines to the inch.

Special contract rates made known on application.

Address all communications to

THE ATHENS REPORTER,
Athens, Ont.

R. LOVERIN, Editor and Proprietor.

THE REPORTER'S CIRCULATION

The number of Reporters Circulated last week was 816.

NEW ADVERTISEMENTS THIS WEEK.

Notice—C. M. B. Cornell.
Wanted—A. M. Chassells.
Local Notice—Wilson & Son.
Local Notices—G. W. Beach.
Dry Goods—Lewis & Patterson.
Local Notice—Miss Adda Hanna.
Notice of Visit—Dr. Washington.
Dry Goods—Robert Wright & Co.
Millinery Notice—Mrs. J. Thompson.
The West End Dry Goods House—H. Y. Farr.

THE REPORTER

ATHENS, ONT., OCT. 14, 1890.

LOCAL SUMMARY.

ATHENS AND NEIGHBORING LOCALITIES BRIEFLY WRITTEN UP.

Events as Seen by Our Knight of the Pencil.—Local Announcements Boiled Right Down.

Minard's Liniment is the best.

Sausage and Corn Beef at Wilson's.

Sealette $6 per yard at G. W. Beach's.

Salmon not out on the shoals yet at Charleston.

Saxony yarn 17c per bunch at G. W. Beach's.

Cash paid for good fresh sage at Wilson and Son's.

The season for deer hunting opens to-morrow, 15th.

Hand made, double team harness $25 net, at S. Boddy's.

There is quite a demand for vacant houses in this village at present.

Noah Williams has been confined to his room through sickness for the past week. He is on the gain.

If W. S. Hough will send his present address to the REPORTER office, he will hear of something to his advantage,

The village council meet at 2 p.m. to-morrow (Wednesday) and the Township council at 7 p.m. on the same day.

A full line of new millinery goods of the latest styles, ribbons a specialty, at Miss Adda Hanna's millinery rooms, over Post Office.

Buy your kid gloves from G. W. Beach. I hold the agency at Athens for Fred Rouillons Josephine kid gloves, every pair guaranteed.

Now that the fairs are over we trust our correspondents will get their pencils out and keep us posted regarding matters in their several localities.

Rev. L. A. Betts occupied the pulpit in St. Paul's Presbyterian church last Sabbath evening and delivered an interesting address to the congregation present.

D. Fisher's new dwelling house on Central street is being pushed forward towards completion. We understand it has been engaged by Mr. F. F. Bristow.

We are pleased to learn that Jas. Stinson, whose serious illness was noticed in these columns last week is gradually improving under the treatment of Dr. Hart.

Mr. Page, of New York, with Oarsman Smith, killed 17 large black ducks out of two flocks, with only two shots. The slaughtering occurred on Flat island, Charleston lake.

Gordon & Halladay's woolen mill will close down for the winter in a few weeks. Parties wanting, cloth dressing, fulling, or spinning will require to get their orders in at once.

Quite a few of our subscribers are taking advantage of our special offer of 12 vols of Chas. Dickens' novels, or 4 vols. of the Mammoth Cyclopædia to new subscribers, or those who pay a year's subscription in advance.

A. N. Sherman took a trip to Northumberland County last week with a view to future operations in cheese factory furnishings. He has several large jobs on the string, and expects to do a large trade in that section next season.

Members of the Unionville fair who drew prizes at the late exhibition are reminded that the Treasurer will be at the following places, to pay prizes from 2 until 5 p.m., Lyn, post office, Oct. 15th. Athens, REPORTER office, 17th, Brockville, R. Davis & Sons, 19th.

At the Presbyterian Anniversary next Sabbath Rev. Mr. Emsley, of Brockville, will preach in the afternoon. Rev. W. A. McKenzie, B. D., will act as chairman on Monday evening. The Presbyterians are looking forward to a success even greater than on former occasions.

Mrs. Jos Thompson wishes to announce to the ladies of Athens and vicinity that this season she does not purpose having any set day for a millinery opening, but will be found in her rooms as usual to personally attend to her customers. Her stock of millinery goods is all new, of the latest styles, and prices will be found reasonable. A call respectfully solicited.

R. L. Codd, our deputy postmaster, severed his connection therewith on Wednesday last, leaving to accept a situation in British Columbia. By careful attention to business and gentlemanly deportment Robert had won the esteem and respect of all with whom he had business relations, who regret his departure and join in the general wish that his change of business may prove successful and remunerative.

Commencement.

The Commencement Exercises in connection with the Athens High School will be held on Friday evening, Oct. 24th. The principal address is to be given by Prof. E. I. Badgley, M. A., L. L. D., of Victoria University, Cobourg. The music, which will be supplied by the Choral Union, is expected to surpass any given heretofore by the Union.

Full particulars will be given in programme and in next week's REPORTER.

Athens Board of Health.

On Friday evening last the Board of Health for the village met for organization. The Board consists of the following members;—W. G. Parish, B. Loverin, Dr. J. Hart, Dr. S. S. Cornell, Wm. M. Stevens and H. C. Philips, health officer. All being present except Dr. Cornell. On motion, Wm. M. Stevens, Esq., was elected chairman. A lengthy discussion ensued regarding the placing of bodies in the vault at this season of the year. All the members expressing themselves strongly against the practice of allowing bodies to be placed in the vault to remain during the months of September and October. The following resolution was carried unanimously;—

"Moved by Dr. J. Hart, seconded by H. C. Phillips, that bodies shall not be placed in the vault situated in this corporation before 1st of October, and that any bodies put in said vault between 1st of October and 15th of November, shall not be allowed to remain there longer than six days."

We believe that the trustees of the Methodist church made a great mistake in placing the vault where they did when building, as we contended then, and have not changed our opinion since, that the vault should never have been placed so near the churches or private dwellings. We pointed out then that the very trouble that is occurring this fall was likely to be sprung up at any time. We think that it is decidedly wrong to place bodies in this or any other vault situated near the centre of a village earlier than the the fifteenth of November, and we futher believe that it is only a question of a year or two at the furthest when the vault will have to be removed outside the corporation limits.

A very interesting clipping description of the ship canal across the isthmus of Chignecto, Nova Scotia, sent us by A. E. Donovan, is unavoidably held over until next issue.

Read our special offer to subscribers in another column. Samples of all the books described there can be seen at the REPORTER office. Don't fail to send in your order early for a set of 12 vols. of Dickens' novels or 4 vols. of the Mammoth Cyclopædia. Everybody can easily secure 25 novels by sending in one new subscriber.

Henry Lee, of Lyn has in his possession a cane over 86 years old. It was whittled from a piece of red cedar by Mr. Lee's father, when a young man residing on the old homestead in Massachusetts. On Mr. Lee's death the cane came into the possession of his son, Gardner, who treasured it as an heirloom until a few weeks ago when he gave it to Henry. Although not possessing any very artistic beauty, the old cane is treasured as a momento of the past and it would be hard to induce the family to part with it.

Salt Pork, 10c. at Wilson & Son's.

The third anniversary of the Baptist Church, Athens, will be held on Sunday and Monday, Nov. 9th and 10th. On Sunday sermons will delivered at 10.30 a. m. and 7 p. m. by the Rev. Jas. Grant, of Toronto, and at 2.30 p. m. by the Rev. W. A. McKenzie, B.A., B.D., of Brockville. Collection at each service in aid of the building fund. On Monday evening tea will be served in the basement of the church at 6 o'clock, after which the Rev. Jas. Grant will deliver his popular and entertaining lecture, entitled: "Reminicences of my furlough across the Atlantic." Mayor Derbyshire, of Brockville, will occupy the chair. Tickets for supper and lecture: single 40c., double 75c., children 25c.

Minard's Liniment cures Diphtheria.

We see by some of our exchanges that A. A. Wright & Co., of Renfrew who lost $60 by the speculations of three Ottawa Valley railway postal clerks a year or so ago, have been refunded the money by the government. Why is it that some of our citizens who have been pressing the government for an investigation into the loss of money sent through the post office about the same time, can get no satisfaction from the department, although it is alleged by the losers that the money was sent and traced nearly to its destination, but for some unexplained reason the officials neglected or refused to continue the investigation or show any cause why the parties losing the money should not be recouped.

The new Methodist church at Glen Buell is being pushed forward towards completion. The brick work was finished last week and the carpenters are now engaged putting on the roof. Jas. Walker, of Algonquin had the contract for the brick work, and is said to have completed the job to the entire satisfaction of the committee. The building rests on a solid limestone foundation, and the base, corners, window and door sills are of cut stone, taken from the old M. E. church, Lyn, and were all re-dressed by Chas. Denneny, of Athens. The carpenter work will be done by the day, and we believe the committee intend getting the building enclosed before cold weather sets in, when the interior can be finished during the winter.

We clip the following from the *Gazette*, published at Rockford, Ill., in reference to the appointment of the Rev. W. A. Phillips (formerly a well known pastor of the M. E. Church in this village) to the pastorate of the Court Street M. E. Church, Rockford, Ill.; "Rev. W. A. Phillips, the new pastor of Court Street M. E. Church, is a man 42 years of age, a Canadian by birth and a man who has risen into prominence in the Methodist Church with rapid bounds. He is a good sized and well built man about 5 feet 10 inches high, of athletic proportions. His upper lip and chin are smoothly shaven, and he wears side whiskers in the English fashion. His shapely head is thickly covered with dark hair. He entered the ministry in Canada, and came west eight years ago for his wife's health. He asked to be admitted to the Conference, and given any charge, however poor, just so he would have something to do, as his wife could not live in Canada. The new pastor of Court Street Church has been for three years pastor of Winter Street M. E. Church, Chicago, and is an able preacher. He comes to the best and largest Church outside of Chicago. Court Street Church pays $2,000 a year."

The Chicago *Inter Ocean* in speaking of Rev. Mr. Phillips' departure from that city, says: "The Winter Street Methodist Church was built about twelve years ago. It is a large but unpretentious structure, tastefully finished within. In the basement are lecture rooms, parlors, and dining hall. The main audience room has a seating capacity of 750; the finishing is of oak. The effect of the delicately tinted walls is bright and sunny, while large jeweled windows on each side of the pulpit shed a soft, beautiful light. This organization has prospered wonderfully since the Rev. W. A. Phillips took charge about two years ago. The congregation has doubled and many communicants added. Five hundred children attend the Sabbath School, the unusually fine music proving a great attraction. Many of the stock yards' commission merchants with their families are regular attendants, Mr. G. F. Swift being an active member. The Rev. Mr. Phillips seems to have a warm place in the hearts of his parishioners, and is loved alike by rich and poor. When it became known that he was likely to leave his parishioners passed strong resolutions urging him to remain. The reverend gentlemen is a Canadian, born in Picton, Ontario, and educated at Albert College, Belleville. He came to the United States eight years ago. Mrs. Phillips takes an active interest in church affairs, and especially in the Women's Christian Temperance Union where her counsel and influence will be greatly missed."

C. C. RICHARDS & Co.

Gents,—I took a severe cold, which settled in my throat and lungs and caused me to entirely lose my voice. My wife advised me to try MINARD'S LINIMENT and the effect was magical, for after only three doses and an outward application, my voice returned and I was able to speak in the Army that night, a privilege I had been unable to enjoy for six weeks.

CHARLES PLUMMER.

Yarmouth.

WANTED

IMMEDIATELY, a First-Class female Coat-maker. Steady job to good hand.
A. M. CHASSELLS, Tailor.
Athens, Oct. 13th, 1890. 41-3in

NOTICE!

THE ACCOUNTS DUE DRS. CORNELL & CORNELL, late of Athens, having been purchased in full by the undersigned, IMMEDIATE PAYMENT of the same must be made, or costs will be incurred.
C. M. B. CORNELL.
Brockville, Ont., Oct. 3, 1890. 41-2in.

ASTRAY SHEEP

Came into the enclosure of the subscriber on Lot 18, Con. 5, Bastard, (near Harlem), on or about the first of July last.

FOUR SHEEP.

The owner can have the same by proving property and paying expenses.
CHAS. PATTIMORE.
Harlem, Sept. 25th, 1890. 39-3in.

DR. WASHINGTON

D. L. C. P. S. G. & T. L. S., ETC.
THROAT AND LUNG SURGEON.
78 McCAUL STREET, Toronto.

Graduated in 1872, at Victoria University with honors. The same year passed the examination of the College of Physicians and Surgeons, Ont.

Since 1880 Dr. W. has devoted his whole time to Throat and Lung diseases.

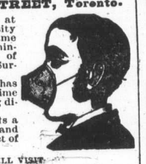

The Cut represents a Porous Respirator and the patient in the act of breathing.

WILL VISIT

OTTAWA, GRAND UNION HOTEL, Oct. 18th, 26th and 27th.

CARLETON PLACE, Oct. 31st, Forenoon.

SMITH'S FALLS, McLAREN'S HOTEL, Oct. 31st, Afternoon.

DISEASES TREATED.—Catarrh of the Head and Throat, Catarrhal Diseases, Chronic, Bronchitis, Asthma and Consumption, also Loss of Voice, Sore Throat, Enlarged Tonsils, Polypus of the Nose or any other Nasal Obstruction removed.

TOWNSHIP OF
Rear of Yonge and Escott

Notice is hereby given that a Court will be held, pursuant to *the Ontario Voters List Act, 1889*, by His Honor, the Judge of the County Court of the County of Leeds and Grenville, at *Cedar Park Hotel* in the *Village of Charleston*, on the twenty-first day of October, 1890, at the hour of *Eleven O'clock* in the forenoon, to hear and determine the serveral complaints of errors and omissions in the Voters List of the Municipality of the Rear of Yonge and Escott for 1890.

All persons having business at the Court are required to attend at the said time and place.

Dated at Elbe Mills this 6th day of October, 1890.

RICHARD E. CORNELL,
Clerk of the Township of Rear of Yonge and Escott.

GRAND
Millinery Opening

AT

MRS. F. F. BRISTOW'S

Millinery Rooms, Dowsley Block, ATHENS,

ON

FRIDAY EVENING,

OCTOBER 10th

AND FOLLOWING DAYS.

The ladies of Athens and vicinity are cordially invited to call and inspect our stock of English, French and American Styles of Millinery.

Stamping done to order.

Agent for McColl's Bazarr Patterns.

MRS. F. F. BRISTOW.

BUSINESS DIRECTORY

C. M. BABCOCK

The largest importer of Dry Goods in Brockville, will, during the month of August make the biggest cut in prices in order to reduce his immense stock. You will get the best goods for a little money.

All Dress Goods, Silks, Muslins, Challies, Sateens, Prints, Embroidered Dresses and Edgings,—all must go at some price.

Table Linens, Towels, Towelling, Napkins, White and Grey Cottons, the famous Lystre Shirting, Ticking, and the cheapest Grey Flannels ever placed before you. Ladies', Gent's and Children's Under Wear.

The largest and best stock of Millinery Goods is here to be found. You will say they are cheap.

The Agency for Rouillons French Kid Gloves is held by C. M. BABCOCK for Brockville, and every pair guaranteed. Try them and you will have no other.

A fine stock of Mantle Cloths and Ready Made Mantles now on hand. All cloth cut and fitted FREE by the best mantle maker in Central Canada. All work warranted a perfect fit. You are invited to visit us.

Merrill Block -:- C. M. Babcock.

Athens Harness Emporium

ACLEY R. BROWN
ATHENS

Spring and Summer Stock received. Just what you want. Call and get prices.

—A FACT—

WORTH KNOWING

THE ONLY GENUINE LARDINE MACHINE OIL IS MADE BY

McCOLL BROS. & Co., TORONTO

Who also make a specialty of CYLINDER and HEAVY ENGINE OILS, Their lardine for Mills, Steam Threshers, and purposes where a superior Oil is required, has proved to be the best, and the best is always the cheapest.

FOR SALE AT G. W. BEACH'S ATHENS.

GRAND PREMIUM OFFER!

A SET OF THE

WORKS OF CHARLES DICKENS,

In Twelve Large Volumes,

Which we Offer with a Year's Subscription to this Paper for a Trifle More than Our Regular Subscription Price.

CHARLES DICKENS.

Wishing to largely increase the circulation of this paper during the next six months, we have made arrangements with a New York publishing house whereby we are enabled to offer as a premium to our subscribers a Set of the Works of Charles Dickens, in Twelve Large and Handsome Volumes, with a year's subscription to this paper, for a trifle more than our regular subscription price. Our great offer to subscribers eclipses any ever before made. Charles Dickens was the greatest novelist who ever lived. No author before or since his time has won the fame that he achieved, and his works are even more popular to-day than during his lifetime. They abound in wit, humor, pathos, masterly delineation of character, vivid description of places and incidents, thrilling and skilfully wrought plots. Each book is intensely interesting. No home should be without a set of these great and remarkable works. Not to have read them is to be far behind the age in which we live. The set of Dickens' works which we offer as a premium to our subscribers is handsomely printed from entirely new plates, with new type. The twelve volumes contain the following world-famous works, each one of which is published *complete, unchanged, and absolutely unabridged:*

DAVID COPPERFIELD,
MARTIN CHUZZLEWIT,
NICHOLAS NICKELBY,
DOMBEY AND SON,
BLEAK HOUSE,
LITTLE DORRIT,
OUR MUTUAL FRIEND,
PICKWICK PAPERS,
BARNABY RUDGE AND CHRISTMAS STORIES,
OLIVER TWIST AND GREAT EXPECTATIONS,
THE OLD CURIOSITY SHOP AND THE UNCOMMERCIAL TRAVELER,
A TALE OF TWO CITIES, HARD TIMES AND THE MYSTERY OF EDWIN DROOD.

The above are without question the most famous novels that were ever written. For a quarter of a century they have been celebrated in every nook and corner of the civilized world. Yet there are thousands of homes in America not yet supplied with a set of Dickens, the usual high cost of the books preventing people in moderate circumstances from enjoying this luxury. But now, owing to the use of modern improved printing, folding and sticking machinery, the extremely low price of white paper, and the great competition in the book trade, we are enabled to offer to our subscribers and readers a set of Dickens' works at a price which all can afford to pay. Every home in the land may now be supplied with a set of the great author's works.

READ EVERY WORD OF THIS

IT WILL PAY YOU TO DO SO.

Our Great Offer to Subscribers to the REPORTER.

We will give the ENTIRE SET OF DICKENS' WORKS, in TWELVE VOLUMES, as above described, all postage prepaid by ourselves to American subscribers, and delivered at the REPORTER office to Canadian subscribers either THE ATHENS REPORTER for ONE YEAR, upon receipt of $1.75c., which is only 75 cents more than the regular subscription price of this paper. Our readers therefore, practically get a set of Dickens' Works in Twelve Volumes for only 75 cents. This is the grandest premium ever offered. Up to date time a set of Dickens' works has usually been $10.00 or more. Tell all your friends that they can get a set of Dickens Works in Twelve Volumes, with a year's subscription to the ATHENS REPORTER for only $1.75c. Subscribe now and get this great premium. If your subscription has not yet expired it will make no difference, for it will be extended one year from date of expiration. This is a great offer, a wonderful bargain, and it is a pleasure to us to be enabled to afford our readers so remarkable an opportunity. Through this extraordinary offer we hope to increase our circulation. Please tell all your friends that they can get the 12 vol. of DICKENS WORKS or the MAMMOTH CYCLOPEDIA in 4 volumes, with a year's subscription to our paper, for only $1.75. Perfect satisfaction is guaranteed to all who take advantage of this great premium offer. Those whose subscriptions have not yet expired who renew will receive 12 vols. of DICKENS WORKS or the MAMMOTH CYCLOPEDIA 4 vols. at once and their subscriptions will be extended one year from date of expiration. Either of these premiums will be given free to any one sending us a club of four yearly subscriptions to our paper. Address all letters: The REPORTER, B. Loverin, Editor, Athens Leeds County Ont.

$125 Given Away $125

A SCHOLARSHIP IN BOTH BUSINESS and Shorthand Courses, value $70, will be given to the person making the most words out of "BROCKVILLE BUSINESS COLLEGE." To the second largest, a Scholarship in either of the above courses, value, $35. To the third, a Scholarship in Ornamental Penmanship, value, $20. Send 3c. stamp **at once** for regulations. **Brockville Business College, Brockville Ont.**

NEW

Flour and Feed Store

IN ATHENS

The undersigned has opened a Flour and Feed store at C. L. Lamb's store.

Constantly on hand, the very best brands of family flour and all kinds of ground and whole grain. Prices, moderate.

Cash paid for all kinds of grain.

38 IRA M. KELLY.

NEW BUTCHER SHOP

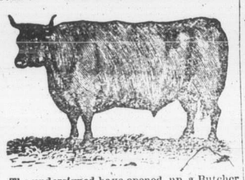

The undersigned have opened up a Butcher shop in the Dowsley Block, next door to Moore's Bakery, where they will keep a choice lot of Beef, Mutton and Pork.

Orders delivered to any part of the village.

Cash paid for fresh Pork. Oysters kept in stock.

JAS. ROSS
AMOS BLANCHARD

Athens, Sept. 22—4in

COAL

Stove & Furnace

CONSTANTLY ON HAND

D. KILBORN, ATHENS

GET QUOTATIONS

T. G. Stevens & Bro.

Have just received a very fancy lot of Rattan and Red Chairs of the latest style, and various other fancy articles too numerous to mention. We also keep a full line of Parlor Suits, Stuffed Chairs, Model Rockers and Fancy Tables. Something new in Bedroom Suits and Baby Carriages,

All of which will be sold at moderate prices

DONT FORGET that we keep everything complete in the

UNDERTAKING DEPARTMENT

and are ready at any time to attend to calls.

T. G. STEVENS & BRO.
Victoria St. Athens, Ont