

the question

By RICHARD UNDERHILL

Did the high rate of unemployment influence you to attend university?



Harman Thind, Science I

"No, I just want to further my education. It's a step in getting a job, sure, but that's not the main reason I'm here."



Barbara Orlando, Urban Studies II

"No, the fear of employment keeps me here! I don't want to leave yet, but I hate the phrase 'professional student.'"

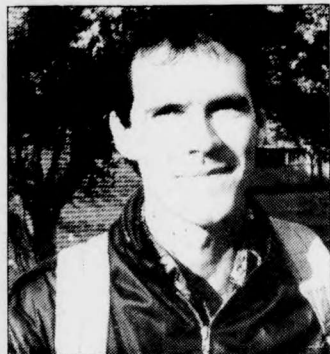

Mark Sepic, Music III

"No. A desire to improve myself and my musical ability motivated me to come to school."



Anna Sinicope, Arts I

"Not at all. I'm not even thinking about getting a job right now. Yes, university will help me beat unemployment, but that's in the future."



Sherman Roberts, Psych I

"No, not really. I could've had a full time job this fall, but I thought I could do better. I want to see a couple of letters after my name."

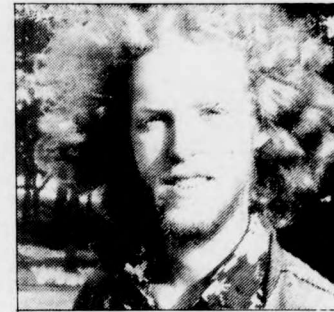

Dave Getchel, Music III

"Employment forced me to come. My mother was so well employed that she made too much money this year, so to get a big grant, waiting till next year wouldn't be practical."

PHOTOS: ANGELOS HARPANTIDIS

Got a hot news tip?

We want to know. Call X-cal at 667-3201

ALL LEATHER CLUB JACKETS FROM DIRECT MANUFACTURER

YORK UNIVERSITY JACKETS

ALSO SUEDE AND LEATHER PANTS, VESTS AND JACKETS

**ALL TOP QUALITY LEATHER MADE TO MEASURE
CRESTING DESIGN DONE ON PREMISES**

BEAUTIFUL CHENILLE CRESTS MADE ON PREMISES

NO DELAYS NO MIDDLEMAN



JUST FAST, PERSONAL SERVICE FROM ONE OF CANADA'S LEADING LEATHER GARMENT MANUFACTURERS.



461-4650
OF CANADA
DIVISION OF A.P. & S. LTD.
68 BROADVIEW AVE., 2nd. FLOOR, TORONTO, ONT.

THE SPORTS QUIZ

1. "NO YARDS" REFERS TO:
 - a penalty on a punt return
 - what high-rise dwellers have
 - anywhere in the metric system
2. "CHARGING" REFERS TO:
 - a penalty in hockey
 - not paying cash
 - what happens when you put your finger in the wall socket
3. THE DECATHLON IS:
 - a series of ten track events
 - one event with the "cathalon" removed
 - ten cats singing with a lisp



**Son of a Pepperoni
That's a Good Pizza!**

la sem

The Name of Quality

**'JUMBO'
PIZZAS**



636-3160 * Open 7 days a week! **636-6420**

1237 FINCH AVE. WEST (FINCH & KEELE)

15% DISCOUNT for Pick-Up

MINIMUM DELIVERY \$5.00* PLUS DELIVERY CHARGE OF \$1.25 ON ALL ORDERS

Present this ad with minimum order of \$10.00 and receive this \$1.00 certificate for your next purchase.

BANK ON LA SEM

la sem

REDEEMABLE FOR MERCHANDISE ONLY
AT ANY BRANCH OF LA SEM
NOT VALID ON SALE OR DISCOUNTED ITEMS.

SAMPLE ONLY

VALID ONLY WITH AUTHORIZED SIGNATURE

LEGAL TENDER AT LA SEM

GIFT CERTIFICATE