POOR DOCUMENT

MC 2035

ONE YEAR'S SUSPENSION FOR ATHLETES JOINING INDEPENDENTS

LOCAL AMATEUR OFFICIALS GIVE WARNING NOTICE

Urge Young Players to Consider Seriously Before Joining Pros

One year's suspension from date will be the penalty imposed on any player competing with or against a professional, was the warning issued by W. E. Stirling, vice-president of the M. P. B. A. A. U. of C., when he read the plea made yesterday by certain athletes, who were professionalized several years ago, that some teams from the City or City and County League join them in forming a group to be called the Independent Amateur League. He also said that at the end of the year's suspension the athlete was not in good standing but only eligible to apply for reinstatement to the C. A. A. U. at the 1927 annual meeting and even then it might not be granted for some time.

A. W. Covey, vice-president of the C. A. A. U., also warned athletes against taking such a step. He characterized the new league under consideration as a "huge joke."

EITHER AMATEUR OR PRO.

Mr. Stirling said that he wished to warn young athletes particularly against a step which would place them outside the amateur ranks. He stressed the point that there was no such thing as an Independent Amateur. An athlete was either an amateur or professional he declared.

Regarding some of the players who signed the statement in the newspaper yesterday Mr. Stirling said that Elmir Martin would have been reinstated last fall but for one game the latter participated in during the summer and he was practically certain to receive his card by the end of this month. He also said that the applications of Joe O'Connor, Vincent Boyne and Jack O'Toole, although the latter's name did not appear on yesterday's statement, had all been forwarded to the National Registration Committee for reinstatement. He pointed out, however, that if they again played with men regarded as pros. they removed all chance of ever being reinstated.

MR. COVEY'S OPINION

Mr. Covey said that the move was just another attempt to put pro. ball on the may under the same old cloak of independent amateurism as was attempted at Amherst in 1922, when an organization was formed and a local man elected president to handle independent amateur athletics, but it never functioned he declared.

This attempt to pose as amateur again Mr. Covey classed as a "huge joke." He said that it was only an attempt to entice some youngsters who did not realize what they were doing into turning pro.

He concluded his remarks by sounding a warning as vice-president of the C. A. A. U. that any misguided youth jumping into the pro. ranks after being this warned well in advance was going out of the mateur ranks permanently. He said that the C. A. A. U. would not consider application for reinstatement for athletes taking such a step after so fair a warning even when they became eligible to apply following their suspension.

Plan Special Races In Moncton July 1

Moncton speedway will on Dominion Day prove a welcome place for lovers of good horse racing and an excellent program has been arranged. The entries are now being sent in to P. A. Belliveau, the secretary, an owner and driver of trot and pace horses, who needs no introduction to the Maritime horsemen or railbirds.

All races will be mile heats, best three in five, and four classes are slated for the holiday. The purses are each $300 and the classes are 2.40 trot and pace, 2.24 trot and pace, 2.15 trot and pace, 2.19 trot and pace. It is reported that the track is already in good condition and all that is wanted for a real day's racing is fine weather on July 1.

Laufer Makes New Swimming Record

BERLIN, June 23.—Walter Laufer of Cincinnati, American swimming star, established a world's record for the 100 meters backstroke in an outdoor pool on Saturday covering the distance in 1 minute 11 2-10 seconds. The contests were held under the auspices of the Poseidon Swimming Club in a 100-meter tank under unfavorable conditions, the water being icy cold, with a steady rain falling. Laufer also captured the 100-meters free style in 1 minute 3-10 seconds. Russell Webb, United States, was third, in 1 minute 5 seconds.

SOFTBALL TONIGHT.

The West End Softball League game tonight will be between the Vets and St. Jude's teams and it is expected that the fans will have a fine, brisk and well contested game served up. Both teams are in good trim and eager for honors. The game will be on the West End grounds at the usual time.

Bald Men Grow Hair

Surprising reports are coming from men who were bald or losing hair and who acquired a new, vigorous growth by using a peculiar compound that awakens life in dormant hair roots.

"Four inches of hair have grown over what was a bald spot," is the report of G. W. Mitchell. "I had a large bald spot and real, healthy hair has developed all over my head," writes C. F. Heiser. Imagine the enthusiasm of Albert H. Flury when he reported: "My head was as bare as the bottom of my feet and now I have a good growth of hair." Geo. M. Schwank reports that even with a second application of the compound his hair stopped falling; then a new growth started.

Anyone who is losing hair, or is bald may obtain a proof box of this compound free of duty and postpaid, merely by writing to Kotalko Offices, B-180, Station L, New York.

Play For British Open Golf Championship Started This Morning

Carpentier Loses Again

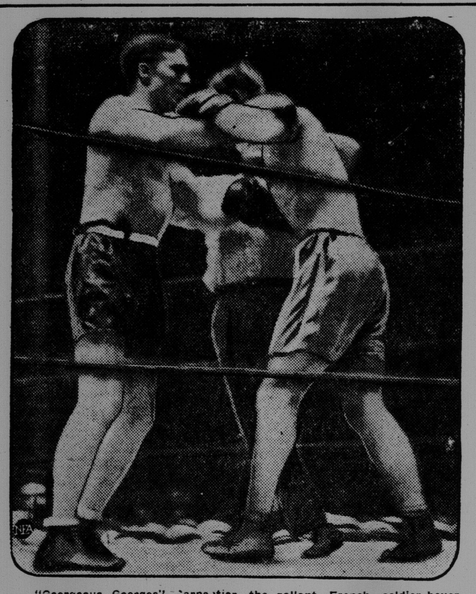

"Georgeous Georges" Carpentier, the gallant French soldier-boxer, was outpointed by Tommy Loughran, of Philadelphia, in ten rounds at the Sesqui-Centennial Stadium. The judges' decision was unanimous. Photo shows a bit of wrestling, with Carpentier on the right.

John D. Secured Verdict Over John L. In Heyday of Later's Famous Career

By C. B. YORKE

SANDUSKY, O., June 23—(United Press)—John L. Sullivan, famous heavyweight champion of the world, once took the count, figuratively speaking, from another well-known American—John D. Rockefeller.

The story, which came to light here in the dusty files of an 1885 newspaper, describes a collision between the two kings of their respective fields in which John L. came off second best, losing both a ball game and a court decision.

It is the story of the visit of the crack Sandusky baseball team of 1885 to Cleveland for a game with the Forest City team; a game played Sunday, Sept. 13, 1885—40 years ago.

Fresh from a victory over the great Detroit National League team of that day, the Sanduskians were heroes when they took the field at Brooklyn Park, then just outside the Cleveland city limits.

The great record of the Cleveland team prompted the management to import a well-known Bostonian as pitcher —John L. Sullivan, then heavyweight fighting champion of the world.

According to a newspaper account of the game, 8,000 persons were in attendance when play was called.

Says a Sandusky paper of Sept. 14, 1885: "The crowd was very large, the attraction being John L. Sullivan, who pitched for Forest City.

"Sullivan, clad in full ring costume, pitched the nine innings and although the Sandusky boys, found him to some extent, he was at times very speedy. His fine physique brought forth much admiration and even our boys watched his work with interest.

"The Sanduskians made seven clean hits off the pugilist's delivery, while Forest City only hit Schiebeck safely twice. John L. succeeded in fanning only two batsmen. Sandusky won, 2 to 0."

With the finish of the game the Sandusky team's part in the play ended and John D. Rockefeller's began. To go back to the newspaper account:

IS ARRESTED

"At the close of the game, as the champion was leaving the grounds, he was placed under arrest by Constable Jones, the smallest officer in the city.

"Armed with a warrant charging Sullivan with violating the county law by playing ball, the constable took Sullivan before Justice Hart. John L. gave bail in the sum of $500."

The warrant was sworn out, it was said, at the request of John D. Rockefeller, of the Standard Oil Co., representing the Law and Order League. Owing to the delay in issuing the warrant, the officer did not reach the grounds until the players were leaving.

The next day John L. paid a small fine, according to the newspaper account. He lost a ball game to Sandusky—and got pinched for it.

St. Stephen Player Under Suspension

H. Vanstone of St. Stephen has been suspended for five days for playing with and against unregistered athletes was the announcement made this morning by W. E. Stirling, vice president of the M. P. B. A. A. U. of C. He said that Vanstone took part in the game between St. Stephen and McAdam on Monday in which none of the other players were registered.

MAJOR LEAGUE LEADERS.

NATIONAL — Batting — Cuyler, Pirates, .870; runs—Blades, Cards, 52; hits—Cuyler, Pirates, 88; doubles—Frisch, Giants, 21; triples—Wright, Pirates, 11; homers—Bottomley, Cards, 10; stolen bases—Cuyler, Pirates, 15; pitching, Meadows, Pirates, won 8, lost none.

AMERICAN — Batting — Ruth, Yanks, .388; runs—Ruth, Yanks, 66; hits—Burns, Indians, 94; doubles—Burns, Indians, 28; triples—Gehrig, Yanks, 12; homers, Ruth, Yanks, 23; stolen bases—Meusel, Yanks, 13; pitching—Shaute, Cleveland, won 6, lost 1.

ALEXANDER RELEASED.

CHICAGO, June 22—Grover Cleveland Alexander, who for several years headed the pitching staff of the Chicago Nationals, was released to the St. Louis Cardinals today via the waiver route.

KEEN CONTESTS IN SOFTBALL LEAGUE

All Four Clubs in League Play on West Side Playgrounds

The Softball League on the West Side playgrounds has got away to a splendid start, and some good games are expected during the season which will be divided into two sections with the winners playing off for the championship.

Following is the complete schedule for the first series of the Softball Baseball League. At the conclusion of the first series there will be no games for one week until the second series starts. Members of the teams are requested to take a copy of the schedule from the paper. The first three games have been played. There are four teams in the league, consisting of the Ludlows, Veterans, Assumption and St. Judes.

Following is the schedule:

June.
16—Vets vs. Assumption.
17—St. Judes vs. Assumption.
21—Ludlows vs. Vets.
22—Assumption vs. Ludlows.
23—Vets vs. St. Judes.
24—Assumption vs. St. Judes.
28—Assumption vs. Vets.
29—Ludlow vs. St. Judes.
30—Vets vs. Ludlows.

July:
1—St. Judes vs. Assumption.
5—St. Judes vs. Ludlows.
6—Ludlows vs. Assumption.
7—St. Jude's vs. Vets.
8—Vets vs. Assumption.
12—Ludlows vs. Vets.
13—Vets vs St. Judes.
14—Assumption vs. Ludlows.
15—Ludlows vs. St. Judes.

BOUTS LAST NIGHT

CLEVELAND—Tommy Freeman, Cleveland, outpointed Pinky Mitchell, Milwaukee, 10 rounds.

PROVIDENCE, R. I.—Young Montreal, Providence, scored a decisive victory over Tony Mandell, Worcester, 10 rounds.

PARIS—Edouard Mascart, was given the decision over Johnny Curley, British featherweight champion, Curley being disqualified for hitting low.

Hoff Goes To Dance In Aid of Track Funds

LOS ANGELES, Cal., June 23.—Charley Hoff, Norwegian pole-vault star, who has been barred from further competition on the athletic fields of the United States, recently traded his spiked shoes for dancing pumps and tripped a light fantastic number of a program given here to raise funds to send a track team East for the National A. A. U. meet.

His partner in a series of waltzes, tangoes and Charlestons was Joy Zelle, a woman professional dancer.

CINCINNATI AND PITTSBURG ARE NECK AND NECK

Other Rivals, Except Cardinals, Slowly Falling Behind in Race

NEW YORK, June 23—Cincinnati and Pittsburg, leaders in the National League are creeping away from their rivals slowly but surely, and where a week ago the difference between first and sixth places was only four full games, the margin is now seven.

Brooklyn, Chicago and New York remain in a virtual deadlock for fourth position, while the St. Louis Cards, fighting steadily on, now are stepping on Pittsburg's heels. Only one percentage point separates Cincinnati and Pittsburg.

The Reds retained their very slight advantage yesterday by defeating the Cubs, 3 to 2.

Pittsburg remained in the running with an exceptionally good pitching performance from Lee Meadows, who allowed St Louis two doubles and four singles to win 3 to 1. Brooklyn clung to fourth place by downing Boston 4 to 2.

Philadelphia set down the New York Giants 6 to 2, the second game of a scheduled double header being called in the first inning, when heavy rain fell.

RUTH GETS HOMER.

Ruth gained his 23rd homer of the year, when Washington and the Yanks divided a double bill. The Senators took the first contest 8 to 7. Good pitching by Hoyt gave New York the second 9 to 1.

Ted Lyons of the White Sox, registered his 12th conquest of the season by beating Cleveland in ten innings, 4 to 3.

The Detroit Tigers recorded their fourth straight victory against St. Louis, 9 to 4.

HELPFUL HINTS —BY— GOLFING STARS

JOCK HUTCHISON

THERE is no fault greater in golf than to let the elbows fly around aimlessly in making a golf swing.

Whenever I want to be absolutely certain to make a good drive I remember to keep both my elbows in close to the body to make sure of my pivot.

Getting into the habit of keeping the elbows in is a great help in more ways then one. It prevents one using the arms too much without the body. It helps the action of the left knee and the raising of the right heel, because it would be extremely awkward to take the club to the correct position over the shoulder without bening the knee naturally.

When the knee bends outward toward the ball, as it should, and not in toward the other knee, the left heel comes in easily and the leg rests on the ball of the foot slightly favoring the right side.

This bit of advice has put more good golfers back on their game and helped others to acquire a good golf swing than any other thing I know of.

This advice has even won a championship for one player, who was not supposed to have much of a chance a month before.

By FRANCIS OUIMET.

TO MY MIND a golfing instructor should built up that which a pupil shows him and not tear it apart with a view toward trying to do something which, because it is unnatural, is going to be hard to do. It is, of course, a splendid thing to imitate, but if the imitation is not anything like the real thing it is better not to imitate.

Golf champions are champions because they have watched others and have carefully developed a game they have found to be the best for them. There is always a bit of individuality about champions in all sports and probably more so in golf than other games. Not one of the topnotchers swings the same as another, yet there is a similarity that comes to all if the foundation is being built carefully.

Chick Evans, Bobby Jones, Gene Sarazen and Jess Sweetser play golf in entirely different ways. Would these athletes be the same drawing cards they are if they all performed in identically the same way? I think not. Each one has his own peculiarities which makes his work appeal to the spectator.

Swedish Hurdler To Meet U. S. Stars

Sten Pettersson, Sweden's champion hurdler and sprinter, arrived in New York recently on the liner Stockholm, forming the vanguard of a number of European stars who will strive for American honors in the National A. A. U. track and field championships in Philadelphia on July 2, 5 and 6.

Pettersson stands 6 feet 3 inches, and weighs 165 pounds and is 23 years old. He is a hurdler whom Charley Paddock pronounced as the world's next great timber topper when the Coast sprinter returned from his world tour a year ago.

BOUCHER TO OTTAWA.

MONTREAL, June 22—Frank Boucher, formerly with the Vancouver Maroons, and a member of the Ottawa family, will play under the colors of the Montreal Maroons, it was learned from reliable sources here today.

TIME EXTENDED.

MONCTON, June 22—The time for receiving entries for the inter-scholastic track meet to be held in Moncton next Saturday has been extended until Friday noon, June 25.

They Figured In Big Trade

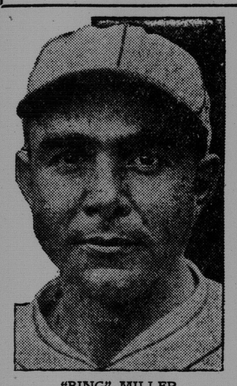

"BING" MILLER

FRED HEIMACH

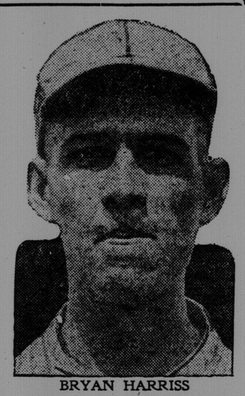

BRYAN HARRISS

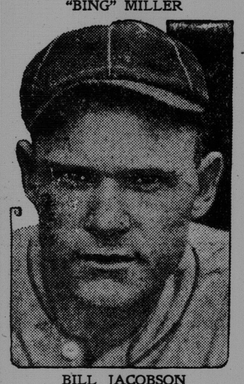

BILL JACOBSON

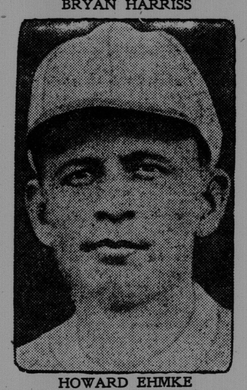

HOWARD EHMKE

THESE five prominent performers figured in one of the biggest trades the American League has put over in some time. The wholesale exchange involved three clubs, Athletics, Red Sox and Browns.

Through the deal the elongated Connie Mack obtained Howard Ehmke from the Red Sox; the Browns got "Bing" Miller and the Fohlites Heimach, Harris and Jacobson.

Ehmke, Heimach and Harriss are pitchers, the first-named being considered one of the best in the circuit. Ehmke, 32, put in six seasons with Detroit before being traded to the Red Hose in the fall of 1922. Heimach and Harriss both came to the Athletics from the minors in 1920.

Miller and Jacobson are outfielders. Miller was traded to the Mackmen by Washington in the winter of 1922, while Jacobson joined the Browns as a regular in 1917. Miller and Jacobson are both consistent .300 clubbers.

CITY RIFLE CLUB ARRANGES PROGRAM

Make Some Slight Alterations in Rules—Season Closes in September

The arranging of a program for the season and the drawing up of rules were the results of a meeting of the executive of the City Rifle Club held at the home of H. N. Hamilton, Wentworth street, recently.

It was decided to have the rules of 1925, with the exception of section three, govern this season's shooting. This section, which reads "in the event of there being 10 or more competitors in any class a second prize of $1 will be awarded," will be discontinued.

Rule five was altered to read that range officers can receive match tickets up to 2.30 o'clock instead of 2.15 on the afternoon of the shoot. The ticket of the secretary of any club may be taken by the range officer at any time during the shoot.

June 26—Spoon match and second league match, 1.30, King's range.

July 1—Spoon match, 9.15 a. m., 10 shots each, 300 and 600 yards.

July 1—Spoon match, 1.30 p. m., King's range.

July 3—P. R. A. medal and spoon match, 1.30 p. m., King's range.

July 10—Spoon match, 1.30 p. m., 10 shots each, 800 and 900 yards.

July 17—Spoon match and third league match, 1.30 p. m., King's range.

July 24—Spoon match and fourth league match, 1.30 p. m., King's range.

July 31—Spoon match, 1.30 p. m., King's range.

Aug. 7—Spoon match, 1.30 p. m., King's range.

Aug. 14—Spoon match, 1.30 p. m., King's range.

Aug. 21—Spoon match, 1.30 p. m., King's range.

Aug. 28—Corporation Cup match, Saint John County Association, 1.30 p. m., King's range.

Sept. 4—Thorne Cup and spoon match, 1.30 p. m., King's range.

Sept. 6—Spoon match, 9.15 a. m., 10 shots each 200 and 600 yards.

Sept. 6—Spoon match, 1.30 p. m., King's range.

Sept. 11—Spoon match, 1.30 p. m., King's range.

Further matches will be arranged, if necessary, notice of which will be posted.

GAMES TONIGHT

The Trojans and Saint Johns are scheduled to play on the North End grounds this evening in a City League fixture. If the weather permits, the game will be played as there are now several postponed games to be run off. In the City and County League the St. Peters and Shamrocks will clash on the East End grounds. Two games are scheduled in the Intermediate league; the Canucks vs. the Alerts, on the Nashwaak grounds, and the Imperials vs. the Y. M. C. I., on the South End grounds.

TO PLAY ROTHESAY.

St. John the Baptist team is to play at Rothesay on Thursday night and cars will leave the St. John the Baptist rooms in the city at 6.15 p.m. for Rothesay.

For Cystitis

Take Our Herbal Remedies

Book on Skin Diseases, Treatise on 50 Diseases, Pamphlets on Manhood and diseases of men not in medical works, Booklet on Female Ills and advice, free by mail. 30. years'. experience. (Without disparaging your doctors write us, before losing hope. Treatment by mail our specialty.

English Herbal Dispensary LIMITED.

1359 Davie, Vancouver, B. C.

(B.C's Oldest Herbal Institution)

Results In Big Leagues

NATIONAL LEAGUE

Phila, 6; New York, 2.

	R.	H.	E.
Philadelphia ..10011000	3—	6	12 1
New York 00000200	0—	2	7 1

Batteries — Carlson and Henline; FitzSimmons, Davis and Florence, McAullen.

Cincinnati 3; Chicago 2

	R.	H.	E.
Chicago 00020000	0—	2	12 0
Cincinnati 10001001	.—	3	9 2

Batteries—Osborne, Bush and Hartnett; May and Hargrave.

Brooklyn 4; Boston 2

	R.	H.	E.
Brooklyn 03000010	0—	4	11 1
Boston 00002000	0—	2	8 1

Batteries—Grimes and Hargreaves; Genewich and J. Taylor.

Pirates Won

	R.	H.	E.
Pittsburgh ...01000100	1—	3	7 1
St. Louis 00000100	0—	1	6 0

Batteries — Meadows and Smith; Keen and O'Farrell.

Philadelphia at New York, second game, postponed, rain.

AMERICAN LEAGUE

Detroit, 9; St. Louis, 4.

	R.	H.	E.
St. Louis 00000031	0—	4	9 1
Detroit 10011105	.—	9	14 1

Batteries—Gaston, Wingard, Vangilder, Ballou and Dixon, Schang; Whitehille and Woodall.

Chicago 4, Cleveland 3.

	R.	H.	E.
Cleveland ..0000021000	—	3	11 1
Chicago 2010000001	—	4	14 0

Batteries—Smith and Myatt; Lyons and Grabowski, Schalk.

Divide Honors.

	R.	H.	E.
New York 10000102	3—	7	13 3
Washington ...00011000	6—	8	13 1

Batteries—Beall, Pennock, Shocker and Collins; Ruether, Ferguson, Marberry and Ruel.

Second game— R. H. E.

	R.	H.	E.
New York 40301010	0—	9	11 1
Washington ...00000000	1—	1	5 3

Batteries—Hoyt and Collins, Bengough; Palermo, Ogden, Morrell and Ruel, Tate.

Boston at Philadelphia, postponed; rain.

INTERNATIONAL LEAGUE.

Buffalo at Reading, played as part double-header June 19.

Rochester at Jersey City, played as part double-header June 20.

At Baltimore— R. H. E.

	R.	H.	E.
Toronto 00100020	0—	3	11 0
Baltimore 02001001	.—	4	6 0

Batteries—Faulkner and O'Neill; Earnshaw and Cobb.

At Newark— R. H. E.

	R.	H.	E.
Syracuse 01000000	0—	1	6 4
Newark 10000003	.—	4	8 0

Batteries—Dickerman and Morrow; Zubris and Schulte.

AMERICAN ASSOCIATION.

At St. Paul— R. H. E.

	R.	H.	E.
Columbus	7	10	4
St. Paul	8	10	3

Batteries—Zumbro, Sommers and Meuter; Pipgrass and Hoffman.

At Minneapolis— R. H. E.

	R.	H.	E.
Toyedo	0	8	1
Minneapolis	4	7	0

Batteries—Clarkson and Heving; Benton and Gowdy.

At Kansas City— R. H. E.

	R.	H.	E.
Louisville	10	13	1
Kansas City	9	9	2

Batteries—Cullop, Tincup and Meyer; Sheehan, Messenger and Shinault.

At Milwaukee— R. H. E.

	R.	H.	E.
Indianapolis	6	13	1
Milwaukee	17	21	1

Batteries—Burwell, Niles, Stanton and Hartley; Edleman and McMenemy.

TO HOLD SHOOT.

The Saint John Gun Club will hold its regular weekly shoot tomorrow evening at 7 o'clock at Glen Falls and the officials in charge hope that there will be a good turnout of shotgun shooters. The traps are in good working conditon and with fine weather this sport will undoubtedly be well attended. Ammunition and targets are available at the grounds.

ACCEPTS CHALLENGE.

The New Brunswick Telephone Company baseball team accepts the challenge of the J. H. Pullen team for a game of ball this week. Arrangements can be made by communicating with G. W. Green, of the revenue department of the telephone company.

MEET TONIGHT.

NEWARK, N. J., June 22—Rain today caused a postponement to tomorrow night, of the world's welterweight championship fight between Pete Latzo and Willie Harmon. The men were scheduled to box a 12-round no decision match.

LARGE CROWDS THRONG SCENE AS PLAY OPENS

Veteran Harry Vardon Sends First Drive Down Fairway

ST. ANNS ON THE SEA, Eng., June 23—Fine, fair weather, with bright sunshine and northwest breezes, which were not expected to hinder good play, prevailed at the opening of the British open championship this morning. The contest, which will last over three days, has stirred up greater interest in Northern England than any previous golfing event in this part of the country.

The innovation of charging an admission fee, inaugurated recently at Muirfield, has been adopted here in an effort to prevent interference with the play.

The crowds arrived early and paid their half crowns to see the grand old man of golf, Harry Vardon, send the first drive whizzing down the fairway.

BARNES DEFENDING TITLE

It is on the flatest sort of ground that lies the Royal Lytham and St. Anns course. The competitors who are attempting to lift the crown of Jim Barnes, the United States professional, embraced a large number of the best players in the world. The play today was at 18 holes medal competition and a similar round will be played tomorrow. All competitors who are fifteen strikes behind the leader after Thursday's round, will retire from the tournament and those remaining will play 36 holes on Friday with the low scorer for the 72 holes, the winner of the championship.

The course measures 6,456 yards and borders the Irish Sea. It is a made course and eminently unpicturesque. On calm days it is not a difficult problem for the good golfer to solve, but with the wind blowing in from the sea it is quite another thing.

The greens are much smaller than the enormous St. Andrew's putting grounds and they are mostly long and narrow. The course is fairly pock marked with traps.

How They Stand

NATIONAL LEAGUE.

	Won	Lost	P.C.
Cincinnati	37	25	.597
Pittsburgh	34	23	.596
St. Louis	35	28	.556
Brooklyn	30	29	.508
Chicago	30	31	.492
New York	30	32	.484
Boston	23	35	.397
Philadelphia	21	37	.362

AMERICAN LEAGUE.

	Won	Lost	P.C.
New York	44	19	.698
Cleveland	35	29	.547
Philadelphia	35	29	.547
Chicago	35	29	.547
Detroit	33	32	.508
Washington	29	32	.475
St. Louis	25	39	.391
Boston	17	44	.279

INTERNATIONAL LEAGUE.

	Won	Lost	P.C.
Baltimore	46	21	.687
Toronto	44	24	.647
Buffalo	43	26	.623
Newark	39	30	.565
Rochester	31	36	.463
Jersey City	30	38	.441
Syracuse	18	45	.286
Reading	18	49	.269

TO BOX IN HALIFAX

Bert Brown, of Montreal and Australia, has arrived in Halifax to complete his training for his match with Henry Usse, of Brooklyn, there Friday night. This match is arousing a great deal of interest and it is expected that a large crowd will be present when these favorites meet in the ring.

BOUT POSTPONED

SAN DIEGO, Calif., June 23—The Carpentier-Hoffman 12 round bout, originally scheduled for the opening of the new Tijuana arena, July 4, will be staged September 5. Crofton is negotiating with Tiger Flowers for a bout with Hoffman on July 4.

ACCEPTS CHALLENGE.

The Glenwoods have accepted the challenge of Pete Murray's baseball team and will play them a double-header on the Grand Bay diamond on July 1.

He has the Edge

The man whose clothes have the easy grace that can only come from designing to order is a better put together man.

He knows it. Likes it. Gets more power out of it. Others see it. Take note of it. Like the look of him better. They listen to his propositions with more attention, regard them as having more weight.

The tailored man who sticks to higher quality cloth spends less and gets farther. Triple C economies save him $25 easily.

Triple C Tailors

UPSTAIRS N. B. POWER BLDG.

Open tonight, closed Thursday night