Light Weight Pearls

No better hat made or smarter for summer wear than the pearl grey felt. We have imported some featherweights from London and some from Italy, 2 ounces each in weight, any price, $2 to $5.

"If it's new we have it."

The W. & D. Dineen Co.
Limited.
Cor. Yonge and Temperance Sts.

CALLED IN COURT,

But W. R. Bevitt Did Not Answer to His Name.

St. Thomas, July 6.—Judge Hughes held court this morning to further examine W. R. Bevitt in connection with Elgin Loan speculations. Mr. Bevitt did not appear and has been out of the city for a week. Some rumors are current regarding Bevitt and his connection with Rowley in stock speculations.

R. J. Housley, broker, who was also up for examination, is said to have put thru their transactions. He declined to be interviewed, and as the examination is in private, definite information is hard to get.

Bevitt put thru the deals, it is alleged, at the request of Rowley, who furnished the funds. Bevitt's continued absence from the city causes comment.

Rowley spends most of his time in jail reading his Bible and religious papers.

SEVERAL NEGROES BEATEN.

Evansville, Ind., July 6.—This city is quiet to-day, and there are no signs of the mob violence that agitated the population of last night. Business is being conducted as usual. Much damage was done to numerous stores, many of which were entered and robbed of guns and ammunition. So far as leaned no one was killed, altho numbers of people are said to have been wounded. Several negroes were caught by mobs and almost beaten to death before the police could save them.

TO USE NEEDED MONEY.

Ottawa, July 6.—(Special.)—To obtain money that is urgently needed for the public service, Mr. Fielding moved a resolution authorizing the expenditure of one-fifth of the estimates for the current year. Mr. Borden raised no objections other than to secure assurances that the opposition's right to criticize any of these items should not be impaired by the passage of the resolution.

MONUMENT TO HEROES.

Charlottetown, P.E.I., July 6.—With the singing of patriotic odes, dedicatory prayer by Chaplain Fullerton, stirring band music, and eloquent orations, the first soldiers' monument in Prince Edward Island was erected to our South African heroes.

Spending the City's Money.

Editor World: Permit me as one who witnessed the Toronto Canoe Club regatta last Saturday to ente a protest. For some weeks past, according to what the canoe authorities of the city have told the newspapers, the canoe regatta for the benefit of the home comers' was to have been an extra grand affair, and with as many as six outside clubs thruout Ontario represented, but when raceday came the favored few who watched (tho it was intended for the general public), had the mortification of seeing the regatta degenerate into an ordinary tame affair, the contestants in the canoe events being almost entirely members of the Toronto Canoe Club.

Now, is it right that the city's money to the extent of some $200, I am told on good authority, be spent in giving a single local club such a grand "harrot," without advertising the city a dollars worth?

On Dominion Day in the rowing and swimming regatta at Hanlans Point no less than five clubs, including a New York City entry, were represented, and they got less than $200, while the Canoe Club committee got $200, being mostly won in prizes by two brothers.

Is this fair, and does it encourage true sport?

Is it not time, sir, that the Toronto Canoe Club started out to do something in return for the money they receive from the city each year?

Fair Play.

Corns Between the Toes,

or on the soles of the feet, can be cured by a few applications of Putnam's Corn Extractor, which acts painlessly, quickly and with certainty. The genuine "Putnam's" always cures. Try it.

SCORE'S

"Mahoneys"

For Summer Wear.

Nothing like a genuine Irish Serge Suit. We have an unrivalled display—real Mahoneys—pure Indigo dye, and woaded black—made up in the latest styles, to your order, at special prices.

R. SCORE & SON
77 King Street West.

July Closing: Daily 5 p.m. Saturdays 1 o'clock.

YORK COUNTY AND SUBURBS

Water Pressure of Toronto Junction Suffers Severely Because of Lavish Sprinkling by Residents.

COMPLAINT MADE ABOUT DRAINAGE

S.O.E. and Hospital Rights—Etobicoke Council Transacts Business.

Toronto Junction, July 6.—The question of pressure at the water works station was debated at to-night's meeting of the Town Council between Mr. Spragge of the C.P.R. and Superintendent Haggas of the waterworks station. Mr. Spragge claimed that for the past six months the pressure at the C.P.R. station has dropped off from 60 lbs. to 20 lbs., which is useless for washing out boilers, etc. The pressure must be 50 lbs. Mr. Haggas thought that the want of pressure was largely due to people sprinkling lawns during the day, watering the streets and wasting water in houses. The Council decided to have an inspection of taps and instructed the superintendent to increase the pressure to 130 lbs. at the pumping station. This will give the C.P.R. 50 lbs. pressure.

The Wilkinson Plow Company, which is about to build new offices and other buildings, asked premission to close up the south end of Campbell-avenue, 66x260 ft. The company owns the land on both sides of the street and the C.P.R. track runs across the end. On payment of $100, the street will be given to the company, the town being privileged to take up the water main on it.

Peter H. Bryce, secretary of the Provincial Board of Health, wrote stating that complaint has been made by ratepayers that the town has either sanctioned or allowed the construction of sewers within the limits of Toronto Junction, which discharge in other manner than was permitted under the approval of the general system, which was to discharge into Dundas-street city sewer. He says: "I am surprised at the nature of the complaint, in view of the fact that the drainage from Grenadier and Catfish Pond reaches the lake near the town's intake pipe." In reply to this the Council passed a resolution, in which it expresses no knowledge of sanitary connections being made with the High Park and Ontario-street storm sewers, which are the only sewers draining into Catfish or Grenadier ponds.

Mr. Howard of the Gasoline Engine Company asked the Council to put a price on the electric light station. The company now employs between 40 and 50 hands, paying out about $100 a day. The electric light station joins the Gasoline Engine Company's premises, and if purchased, the station would be remodelled, 20 more hands would be engaged and more plant added. Just now the company are making portable engines for use in the Northwest harvest fields, and find a ready sale for all they can manufacture. The Property Committee will meet on Friday night to deal with the matter.

The Sons of England find that members are not admitted to city hospitals on the same terms as city members. The Council received a communication from the lodge asking them what arrangements could be made with the city, so that the privileges would be extended to Junction lodges. The councillors expressed themselves opposed to recognizing any fraternal society in regard to hospital attention, and thought that hospitals, which are not slow to appeal to Junction residents for alms, should give some consideration for the alms received. Members of the Sons of England will be entitled to the same privileges in the city hospitals as other residents.

The hotel on Brandon-avenue, York Township, desires the Junction main extended to the hotel. Mr. Davis will pay 25 cents per 1000 gallons. Mr. Folkes of the Wilkinson Plow Company said that this would take away from the pressure on Brandon-avenue, which is now deficient, and thought residents of the Junction should be considered first. The request will not be granted at present.

A. H. Clemmer sent in bills for two carloads of lumber in transit. Council resolved that with two and a half carloads on hand, they had all the lumber they would require, and instructed the solicitor to refuse to accept any more lumber until ordered.

Thomas G. Coe complained of undesirable people building and living in cabins near him. In these days, when houses are scarce, Councillor Shepherd was of opinion that people could live in whatever kind of houses they liked outside of the fire limits.

The Humber Power and Light Company asked to have an inspector of electric wiring appointed to meet the underwriters' demands. An inspector will be appointed at the next meeting of Council.

East Toronto.

East Toronto, July 6.—William Empringham has been appointed rector's churchwarden of St. Saviour's Church, to succeed the late Archie Hunter.

A special meeting of the Public School Board was held in the Mary-street Schoolhouse to-night. The chief business was the arrangement of details in connection with repairs to the schoolhouses during vacation.

Coronation L.O.L., No. 215, will meet in Society Hall on Wednesday night.

G. Slosson's La Montagne and Harry Blair's Golden Cockade were shipped to Port Erie this morning from the Newmarket stables.

John Lucas, owner of the row of old unoccupied stores on the south side of Danforth-avenue, is transforming them into dwelling houses, much to the improvement of the appearance of the avenue.

The Excelsior Quoit Club practise regularly at the White House grounds. A tournament is to be held in a few weeks.

The annual picnic of Hope Methodist Church Sunday School will take place to High Park on Thursday. Special cars will be provided, leaving the corner of Gerrard and Main-streets at 1.30 p.m.

Complaints are made by the residents of the Kingston-road, near the Woodbine, of the presence of two tough tramps, near the dwellings near the Kingston-road. When offered food they refused it, and said it was money they were after.

Brigadier-Major W. De Bar of the Halifax garrison was in town to-day on the trail of a deserter.

Miss McNichol of Montague-place spent Sunday as the guest of her cousin, Miss Madge McNichol.

Mrs. Ford and daughter of Syracuse, who have been staying with Mrs. Irving, left for their home this morning.

Miss Gertrude McNichol of 16 Montague-place spent Monday with Mrs. B. Brown.

Kew Beach.

Kenilworth-avenue Baptist Sunday School will hold their annual picnic to Long Branch on Friday next.

Balmy Beach.

There was a great celebration at the Balmy Beach Bowling Club's grounds to-night in honor of the victory of the representatives of the club at the Island tournament to-day. Fireworks and addresses were the order of the evening. The teams were skipped by Albert Oakley, J. Boothe and E. W. Miller, respectively.

Swansea.

There were three baptisms at the children's service at St. Olave's Church on Sunday afternoon.

The choir of St. Olave's Church held a picnic up the Humber on Saturday afternoon. The Rev. F. Vipond and Choirmaster Kelly were with the choir and their friends, and all had a very enjoyable outing.

York Township Council.

The regular meeting of the York Township Council was held on Monday afternoon. Reeve Sylvester occupied the chair, with the members of the Council all present. The meeting was without any specular features, save on the motion to adjourn, which was proposed by Councillors Syme and Maclean, and to which exception was taken by the Reeve. Members of Council supported the member for Carlton, and at 6 p.m. an adjournment was made.

Bull and Kyle, Township Solicitors, presented a lengthy document giving a resume of the six months' legal complications, and suggesting the best means to settle existing difficulties.

Arnold Moyly had written to Council complaining that no assessment had been made on the incomes of Principal Auden and the teaching staff of Upper Canada College. The solicitors were of the opinion that by law their salaries were exempt.

James Trim, thru his solicitor, informed the Council that a writ had been entered on his behalf for a broken limb due to defective roadway near Weston, on March 24. Mr. Trim's communication received scant courtesy, and he will be given an opportunity to prove his claim.

During the last session of the County Council a resolution was passed appointing July 15 and 16 on which to hold a convention to consider the taking over of certain highways thruout the county. It was thought that these might be placed in first-class condition and thereby constitute leading roads thru the county. John A. Ramsden wrote the Council inviting them to participate in the convention.

W. H. Clay, Clerk of East Toronto, requested the presence of the township fathers to unite with East Toronto Council re the settlement of certain difficulties in connection with the newly-acquired portion of East Toronto, and suggesting July 9 as a suitable date. York Township Council will meet them on July 13 at a special meeting in the Council chamber on Victoria-street.

County Clerk Ramsden wrote Council informing them that the county rate for the current year was:

General purposes	$6,734 00
Industrial Home	1,295 00
Special	925 00
Total	$8,954 00

It may be a matter of surprise to many that a certain sum is levied monthly against the township for the maintenance of flagmen at the Bathurst and Dufferin-street crossings of the C. P. R. The items for April are as follows:

Bathurst-street, two flagmen, 60 days, at $1.15 per day	$69 00
Dufferin-street, two flagmen, 60 days, at $1.15 per day	69 00
Repairs to gates	0 50
Township's share, one-half of one-third of one-half, or	11.54

A meeting of the Board of Health was held during the afternoon under the chairmanship of George Syme. Only routine matters were discussed, the general health of the township being of a most satisfactory nature.

Etobicoke Council.

At the regular meeting of the Etobicoke Township Council on Monday an agreement was arrived at between the Council, Richard Credicott and John Montgomery in regard to establishing an original road allowance, known as the base line to the River Humber. This has not been in use since the lumbering days, and property owners on each side of it have recently put up fences which are on the original road. The clerk was instructed to write the county clerk, drawing the attention of the County Commissioners to the fact that a quantity of earth should be removed from the centre of the roadway on the east side of the Etobicoke River on what is known as Orth's Hill. The roadway is in a dangerous condition, and was left so by county officials.

The secretary of the Local Board of Health was instructed to notify all parties having permits to receive night soil that the same have been cancelled. The resolution was passed to comply with a petition signed by J. B. McLachlan and 51 others objecting to city night soil men dumping refuse in the municipality.

LOCAL BREVITIES

Bruce County excursion to Southampton and Wiarton July 10. Return fare, $2.05. Tickets at G. T. R. offices.

Hon. J. R. Stratton will deliver an address at the dedication of the new chapel of the Mercer Reformatory on Friday evening.

If you want to save money now is the time to order your coal. Try our Plymouth coal and you will burn no other; $6.50 per ton; pea, $5.50. James H. Milnes & Co., 86 King-street E. 'Phones Main 2379 and 2380. 246.

The annual Caledonian excursion, so dear to old Scotsmen, comes off on Thursday next, to Niagara Falls. Complete arrangements have been made for a pleasant day's outing. A special musical program has been prepared, and the Gloonna-Marsicano orchestra and the society's pipers have been engaged to carry it thru.

A large number of children were sent off yesterday from the Union Station by the Toronto Fresh Air Fund to different parts of the country for two weeks. Many of them were delicate little things from some of the small homes in the city, and it is hoped that romping in hay fields, for which they will be in time, will give them some color in their cheeks and prepare them for school again.

Another Mystery Solved.

Woodstock, July 6.—Alfred Martin, formerly of Woodstock, the man who disappeared so mysteriously and suddenly from Walkerville on Victoria Day, has been found in Cleveland, and thus is dispelled another "mystery."

A Moment of Thought

will convince any man that if he keeps his head cool the rest is easy. There is just one way to accomplish this and that is to come to us and let us fit you to a

Light-Weight Felt, Panama or Straw Sailor

The styles are beyond question and our guarantee goes with every hat.

Panamas—5.00—8.00—10.00
Straws—1.00 to 5.00
Light Felts—2.00 to 6.00

J. W. T. FAIRWEATHER & CO.
84-86 Yonge St.

The **D. PIKE CO.** Limited
Manufacturers of
TENTS AND AWNINGS
CAMP OUTFITTERS
Phone Main 1291
123 KING ST. EAST. - - TORONTO

MONEY TO LOAN

If you want to borrow money on household goods pianos, organs, horses and wagons, call and see us. We will advance you anyamount from $10 up same day as you apply for it. Money can be paid in full at any time, or in six or twelve monthly payments to suit borrower. We have an entirely new plan of lending. Call and get our terms. Phone—Main 4233.

The Toronto Security Co
"LOANS."
Room 10, Lawlor Building, 6 King St. W

Don't Get Typhoid Fever

Drink Distilled Water. It is free from the germs and microbes that abound in city water.

1 GALLONS, 40c. DELIVERED

J. J. McLaughlin, Chemist
246

CANADIAN LEAD BOUNTY FIXED AT $15 PER TON

Industry Given Encouragement in a Substantial Manner—Terms of Resolution.

Ottawa, July 6.—(Special.)—As stated in The World a week ago the government is to grant a bounty of $15 per ton on lead. The Finance Minister will introduce this resolution on the subject:

The governor in council may authorize the payment of a bounty of 75 cents per hundred pounds on lead contained in lead bearing ores mined in Canada, such bounty to be paid to the purchaser or vendor of such ores upon evidence that such ores have been smelted in Canada.

Limited to Half Million.

Provided that the sum to be paid on such bounty shall not exceed $500,000 in any fiscal year, provided also that when it appears to the satisfaction of the Minister charged with the administration of the act that the standard price of pig lead in London, Eng., exceeds £12 10s sterling per ton of 2240 pounds, such bounty shall be reduced proportionately by the amount of such excess.

Payment of the said bounty may be made from time to time to the extent of sixty per cent. of the full bounty authorized subject to the adjustment at the close of each fiscal year. If at the close of any fiscal year it shall appear that during the year the quantity of lead produced, or which the bounty authorized exceeds 33,333 tons of 2000 pounds, the rate of bond shall be reduced to such sum as will bring the payments from the year within limit mentioned ($500,000.)

Prevents Discrimination.

If at any time it shall appear to the satisfaction of the governor in council that the charges for transportation and treatment of lead ores in Canada are excessive, or that there is any discrimination which prevents the smelting of such ores in Canada at fair and reasonable terms, the governor in council may authorize the payment of bounty at such reduced rate as may be deemed just, or the lead contained in such ores mined in Canada exported for treatment abroad.

The said bounties shall cease and determine June 30, 1908.

The governor in council may make regulations for carrying out the intention of this act.

WHERE THE MONEY WENT TO

And the Good It Did in Bringing Home Comers Back.

The conflicting rumors as to whether or not the Home Comers Festival was a success prompted Stewart Houston, secretary of the Executive Committee, to express his views to a World reporter.

"After all has been said I think the committee are well satisfied with the results of their labors. There were 4000 old residents of Toronto who came from all directions and many traveled thousands of miles to get here.

"The expenses of the celebration were $12,000 and when the large number of people who were entertained is considered the outlay is moderate. Every dollar of the $12,000 was spent here. There were easily 90,000 people who enjoyed some part of the four days' amusements without any cost to themselves. Then, too, some fifty or sixty thousand people that on former festivals Days took trips out of the city, remained at home. Take all this into consideration and from a financial point of view I think the occasion was a profitable one for Toronto.

"If 4000 home-comers arrived in the city it is quite safe to estimate that their average expenditure was $10 apiece. If 40,000 townspeople remained in the city it is also pretty safe to say that an average of $2 per head was saved to the city that would otherwise have been spent elsewhere. Therefore I take it that the city is $120,000 better off than if the Home-Comers' Festival had not taken place.

"As to the expenditures of the $12,000. The Venetian fete and fireworks cost $2500, the horse show $1200, music for all occasions $850, and the refreshments $1500. The rest of the money was spent in advertising. One hundred and twenty-five thousand leaflets were printed and distributed thruout the larger centres of the United States; 500,000 stickers and 10,000 hangers were also used in the U.S. and Canada, and 10,000 individual invitations mailed, bearing each a two-cent stamp. This advertising expense, together with the salaries for a large staff for clerical work and the rental of the festival headquarters required the other $6000 to defray. Of the $12,000 donated for the Home Comers' Festival $7000 was subscribed by public-spirited men and the other $5000 was given by the city. Cross and Clarkson, the accountants and auditors, will examine the books and issue a report as to the expenditures and receipts. All accounts will be paid this week and I expect everything else in connection with the affair will be wound up by Monday next.

"I would like to express here my pleasure," concluded Mr. Houston, "at the manner in which Torontonians appreciated the sentiment which was the underlying cause of all these preparations and as a result made Toronto look beautiful. Thanks are also due to the government and the University for the kind manner in which their respective premises were thrown open for the pleasure of the home-comer and his entertainers."

EAST END NOTES.

The members of Woodgreen Methodist Church assembled in goodly numbers last night to welcome their new pastor, Rev. L. Couch, B.A., and bid farewell to Rev. A. B. Chambers, D.D., who is going to the Parliament-street Church. William Fitzgerald occupied the chair, and after a few opening remarks called on Mr. Hogarth to welcome the new pastor on behalf of the church. Messrs. James Adams and Carscaddon spoke on behalf of the class leaders, and the Epworth League and Sunday School, respectively, and Rev. Mr. Couch then made a fitting reply to the kindly sentiments expressed. After a brief intermission, during which the ladies served refreshments, Mrs. Chambers was called forward and Mrs. Gee, on behalf of the W.F.M.S. read an appropriate address and presented her with a badge pin. Rev. Dr. Chambers was presented with a well-filled purse at a later stage of the proceedings. Addresses followed by the various east end pastors, Rev. E. L. Pearson of Berkeley-street Methodist, Rev. Wesley Dean of Simpson-avenue, Rev. W. E. Gilroy of Broadview Congregational, Rev. W. Frizzell of Queen-street Presbyterian, Rev. P. C. Parker of First-avenue Baptist, and Rev. F. C. Heathcote of St. Clement's. The addresses were interspersed with a good program of vocal and instrumental music and a most enjoyable evening was spent. The evening's proceedings bear witness to the high regard in which Dr. Chambers is held, and to the enthusiasm with which the term of the incoming pastor is being looked forward to.

The East Queen-street Methodist Church holds a reception for its new pastor, Rev. J. Ferguson, this evening.

The Broadview Boys' Institute was a scene of great activity last night, when final preparation were made for the annual camp, which opens in Barrie to-day. Diminutive lads could be seen barrying to the building, lugging bundles as big as themselves. The boys leave this morning on the 9.15 a.m. train, and will be away ten days.

Not Trouble by Strike.

The Master Painters' Association met informally last night in their headquarters. To The World the secretary stated that 23 members of the assomiation were present out of the full membership of 35, and that they reported having 332 men at work. Seven of the largest shops were not present. He also said: "I should judge there are 450 painters employed. This number is about all we can use, and as far as we are concerned the strike is over."

H. H. Fudger, President
J. Wood, Manager

THE ROBERT **SIMPSON** COMPANY, LIMITED

Tuesday, July 7

STORE CLOSES AT 5.30.

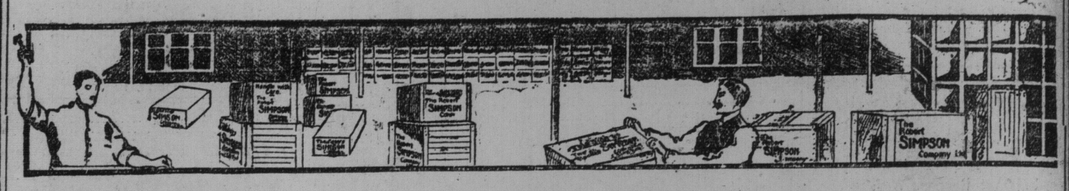

"Semi-Finals" in the Great Clearing Sale

Dress Goods, Silks, Gloves and Hosiery, Cottons and nearly all the Ground Floor Departments will have cleared out their reserve stocks after the goods advertised below are sold to-morrow.

Values in the list below haven't shown a greater aggregate saving to customers in the whole three weeks of the sale. So bear in mind when you come to-morrow that opportunity is passing, though you have it yet for one day.

Odd Trousers, Summer Coats and Wash Suits

All Reduced to Clear To-morrow in the Men's Store.

Summery goods are summarily dealt with to-morrow in the Clothing Section, if you will excuse the little play on the word summer. It is summer time now in real earnest, and we want to impress the fact upon you that we want to clear out our summer goods NOW while there's a demand for them.

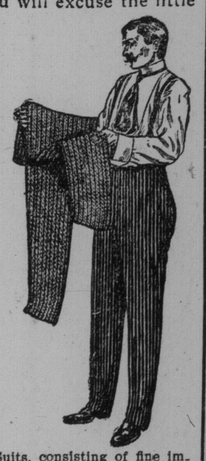

150 pairs Men's Odd Trousers, an assorted lot of tweeds and fancy striped worsteds, grey and black, black and white, rope stripe effects, all this season's newest designs, well made and perfect fitting, regular $2.75, $3, $3.50 and $4, to clear, Wednesday at 1.75

200 Boys' Wash Suits, the latest American styles and patterns, in drills, galateas, piques and fancy duck, these goods are two months late in coming in, but rather than return them to the maker we will sell on Tuesday $1.25 and $1.50 suits at ..... .89

Sizes 3 to 10 years

100 only Men's Cool Unlined Summer Suits, consisting of fine imported flannels and English tweeds, in light and dark shades of grey and brown, also greenish mixtures, in plain and faint chalkline stripe effects, also fancy hairline and double stripe patterns, made in single-breasted sacque style, with patch pockets, pants made with keepers for belt and college roll on bottom, sizes 34—44, regular $6, $6.50, $7 and $8.50, on sale Wednesday 3.95

Men's 15c Collars, 2 for 5c.

We'll sell over 700 Linen Collars in the Furnishings Department to-morrow morning at the rate of 2½c a piece. Dollar Shirts for 55c, too.

60 dozen Men's and Boys' Four-ply Linen Collars in the lot, stand-up-turn-down, straight standing, also turn points, or wing collars, this lot is a clearing line made up from broken lots, not all sizes; boys', 12 to 14; men's, 14, 14 1-2, 16 1-2, 17, 17 1-2 and 18; regular price 12 1-2c and 15c, on sale Wednesday two for 5

No mail or telephone orders filled.

30 dozen Men's Fancy Colored Neglige Shirts, laundried neckbands, detached cuffs, made from fine imported Madras and zephyr cloths, neat patterns and colors, all new summer goods, best of workmanship, perfect fitting, sizes 15 to 17 1-2, regular price $1 and $1.25, on sale Wednesday, to clear, at, each ..... .55

25c Socks, 12½c

Men's Very Fine Fancy Cotton Half Hose, stripes and plain black, with silk embroidered fronts, full fashioned, double sole, toe and heel, regular 25c, Wednesday, per pair 12½

1.00 Telescope Valises, 79c

50 Waterproof Canvas Covered Telescope Valises, 16 inches long, grain leather binding, straps and caps, neatly lined, regular $1, on sale Wednesday ..... .79

Linen Handkerchiefs Reduced

230 dozen Men's Pure Irish Linen Handkerchiefs, in the full size, 1-2 or 3-4-inch hems, a special price at 18c, sale price Wednesday, two for ..... .25

300 dozen Ladies' Handkerchiefs, in fine Swiss embroidery, dainty patterns, also those trimmed with valenciennes lace and insertion, regular 25c each, sale price Wednesday, two for ..... .25

Genuine Cut-Glass Tumblers

200 dozen Genuine Cut Glass Tumblers, full size table water glass, cut flat or hollow flutes, assorted patterns; these are what the manufacturer terms "second quality," on account of tiny air bubbles, specks, etc., best tumblers sell at $3 and $3.50 dozen, Wednesday six for ..... .75

2.00 Silver Biscuit Jars, 1.49

100 Biscuit Jars, "wave crest" ware, silver plated tops and handles, square and round shape, delicate tints and decorations, regular value $2, Wednesday, to clear 1.49

$13.50 Watches, $9.45

Two "special" lines—ladies' and gentlemen's. If you need a watch, to-morrow's the time to buy.

Hunting or Open Face.

25 Ladies' 14-k Gold Filled Watches and Waltham works, cases guaranteed to wear for 25 years from date of sale or we give a new 25-year case in place of any which are not satisfactory. Our regular watch guarantee for 12 months goes with works, regular values $13.50, Wednesday 9.45

25 Men's 10-k Gold Filled Cases, guaranteed to wear for 20 years and Waltham works, 15 jewels, cases and works guaranteed same as ladies' watches, plain, engine-turned or Wednesday special 9.45

Mail order customers send 11c for postage.

$1.25 Brussels, 78c

The Carpet Department has the heaviest task when it comes to moving. That's why we are so anxious to reduce stock all we can before word comes to move it upstairs. The main thing is Brussels to-morrow, with Chinese Matting and Linoleum to help it out.

$1.25 ENGLISH BRUSSELS CARPET FOR 78c.

1200 yards English Brussels Carpet, with 5-8 borders to match, a large range of patterns to select from, carpets that will suit any style of room, reg. value $1 and $1.25 per yard, Wednesday ..... .78

45c JAPAN MATTING FOR 25c.

1000 yards Best Quality Japan Matting, 36 inches wide, all reversible, beautiful patterns and colorings, just the covering for summer cottages or bedrooms, regular 45c, Wednesday ..... .25

60c LINOLEUM FOR 42c.

900 square yards Heavy Scotch Linoleum, 2 and 4 yards wide, in floral, block and tile patterns, light and medium colors, well seasoned and well painted, Wednesday ..... .42

Parlor Furniture To-morrow

We'll move the Parlor Furniture to-morrow—with the assistance of our friends who also have parlor furniture to look after. Note the saving it would mean to you to help us.

40 Parlor Rocking Chairs, in solid quarter-cut oak, golden polish finish and veneered mahogany, highly polished, wide slat backs, with arms, shaped wood seats, fancy turned spindles, regular price $5, special Wednesday 3.87

6 only Parlor Suites, all different styles (five pieces), some in all-over upholstered, best Wilton rugs, some in mahogany finished frames, with silk tapestry coverings, spring edge seats, buttoned backs, regular price up to $62.50, Wednesday 45.00

$25 REFRIGERATORS FOR $16.90.

16 only Refrigerators, odd lots, assorted patterns, best makes, in solid oak and golden ash cases, medium and large sizes, all latest improvements, some with white enamel provision chambers, adjustable provision shelves, raised lid and door front ice chambers, regular prices up to $25, on sale Wednesday 16.90

Nottinghams and Tapestries

220 pairs of Nottingham Lace Curtains, 50 to 60 inches wide, 3 1-2 yards long, designs suitable for any room, splendid quality, regular value $1.50, Wednesday, per pair 1.19

28 pairs only of Mercerized and Extra Heavy Quality Tapestry Curtains, handsomely fringed, 3 yards long, 50 inches wide, regular $5.50, $6.50 and $7.50, Wednesday, per pair 3.48

400 yards of Frilled Nottingham Lace Curtaining, frilling deep and full, good patterns, regular price 25c and 35c, Wednesday, per yard ..... .15

Wednesday's Groceries

Choice Boneless Breakfast Bacon, 4 to 10 lb. pieces, per lb. Wednesday ..... 13c.

Best Canadian Mild Cheese, per lb. Wednesday ..... 12c.

Imported French Peas, Petit Pois, in tins, regular 20c, per tin Wednesday ..... 15c.

Stirton's Pure Worcester Sauce, imported, to introduce, three bottles Wednesday ..... 25c.

Aylmer Pork and Beans with Chili Sauce, three cans Wednesday 25c.

Aylmer Sliced Pineapple, in heavy syrup, regular 18c, two cans Wednesday ..... 25c.

Crosse & Blackwell's English Malt Vinegar, imperial quart bottles, per bottle Wednesday ..... 25c.

Selected Fresh Lemons, per dozen, Wednesday ..... 10c.

90c Picnic Cloths, 67c

110 only Medium and Large Size Picnic or Breakfast Cloths, satin damask linen, in all pure white, and colored borders of turkey red and blue, sizes 58x63, 58x80, 60x60, and 60x78, several patterns to choose from, consisting of scrolls, florals, etc., regular selling value 85c and 90c, Wednesday, each 67

60c BARBERS' TOWELS, PER DOZEN 43c.

Linen Huckaback, Honeycomb or Plain Barbers' Towels, hemmed or fringed ends, sizes 16x18 and 18x20, your choice of all pure white or colored borders, our 50c, 55c and 60c qualities will be all one price Wednesday, per dozen ..... .43

For Lovers of Lawns

Verily a well kept lawn is a cooling, soothing delight. No wonder the citizen who has one values it even above flower beds or shade trees.

With a verandah and lawn a house is a comfort in the heat of summer—without it is virtually a prison. In the light of these remarks the following three items from the basement should strike one as extremely timely. If you have a verandah or a shade tree you want a hammock. If you have a lawn youneed a hose and a lawn mower. Without both your lawn will be a desert and a waste place in the burning days when you would have valued it most. Now look at these Moving Sale prices for to-morrow morning:

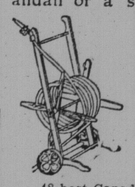

48 best Canadian and American Palmer Hammocks, extra large size, close woven fancy pattern, with large lay back pillow, full color, with head and foot spreaders, regular prices $3.75 and $4, Wednesday 2.95

25 Lawn Mowers, first-class Canadian make, 8 inches high, open wheel, three steel knives, strong, easy running mower, 14 and 16-inch cut, regular $2.75 and $3, Wednesday 2.35

60 lengths Rubber Garden Hose, first-class Canadian manufacture, 1-2-inch size, guaranteed to stand city pressure, complete, length of 50 feet, with brass couplings and combination spray brass nozzle, regular price $3.45, Tuesday 2.45