COMING EVENTS

CONCERT—In St. Andrews church Tuesday evening May 21st. Excellent program. Admission 25c.

MEETING OF THE WOMEN'S PATRIOTIC LEAGUE Wednesday at 4 o'clock in the Y.M.C.A. Executive meeting at 3 o'clock.

CONCERT, Tuesday, Victoria Hall. Artists, Misses Jones, Sanderson and Symons and Mr. Blackard of Toronto. Tickets 35c. Proceeds Dufferin Rifles Chapter wool fund.

TOO LATE TO CLASSIFY

FOR SALE—Art Souvenir Heater in good condition. 185 Brock. A|39

FOR SALE—Good Ontario potatoes, $2.25 per bag. W. F. Patterson, 84 Superior St. A|41

WANTED—Good Waitess. Apply Belmont Hotel. F|45

FOR SALE—White wicker baby carriage, in good condition. Apply 353 Dalhousie St. or Phone 606.

WANTED—Women and girls to work on strawberries. Good wages. Waddell's Ltd., 131 Clarence St. F|39

FOR SALE—Good barn, 36 x 40, in good condition. Peter Porter, Burford, Automatic Phone. A|39

WANTED—Two returned soldiers, reliable and energetic for travelling. See Mr. Foy, Belmont Hotel, this afternoon or evening. M|35

FOR SALE—House, 242 Brant Ave, 8 rooms, all conveniences; immediate possession. Call evenings, Phone 1682. R|39

WANTED—Board and room for young lady. Apply Box 234 Courier. F|W|39

FOR SALE—Good potatoes, $2.25 per bag. W. F. Patterson, 84 Superior St. A|41

WANTED At Once

AT

MOTOR TRUCKS LTD.

LABORERS—40c per hour

CARPENTERS — 45c to 50c per hour.

P. H. SECORD and SONS. Limited.

REID & BROWN
Funeral Directors and Embalmers
814-816 Colborne St.
Phone 459. Residence 447

H. B. BECKETT,
Funeral Director and Embalmer
158 DALHOUSIE STREET.
Phone 167. 2 & 4 Darling St.

H. S. PEIRCE & CO.
Funeral Directors and Embalmers
Successors to H. S. Peirce
75 Colborne Street.
Prompt and courteous Service, day and night. Both phones 200.
W. A. THORPE. O. J. THORPE

UPHOLSTERING
All kinds of Upholstering
Williman & Hollinrake
Phone 167. 2 and 4 Darling St.
Opera House Block

NOTICE
If all other methods have failed, go to Dr. E. L. Hanselman, Chiropractor, 222 Dalhousie St., for a permanent cure for any disease.
No drugs, no knife, only natural methods used. Bell 'phone 1318.

H. B. GARDNER

Still makes the old reliable lines of High-Grade Cigars from Imported Tobaccos only.

Owing to the rise in the excise on cigars, the prices will be somewhat changed.

Select No. 1 ..... 15c straight
Select No. 2 ..... 2 for 25c
Select No. 3 ..... 10c straight
Iroquois ..... 10c straight
Gardner's Special or Large Clansman .... 7c, or 4 for 25c
Small Clansman, or Our Pet, or El Sustento ..... 5c straight

Private Smokers can be supplied by the Box.

H. B. GARDNER
41 COLBORNE ST.
Watch This Space Daily

DON'T WORRY ABOUT THAT RUPTURE
We fit trusses and know how. Trusses priced from $1.50 to $10.00. Satisfaction guaranteed at Brander's Drug Store, Corner Market and Dalhousie streets.

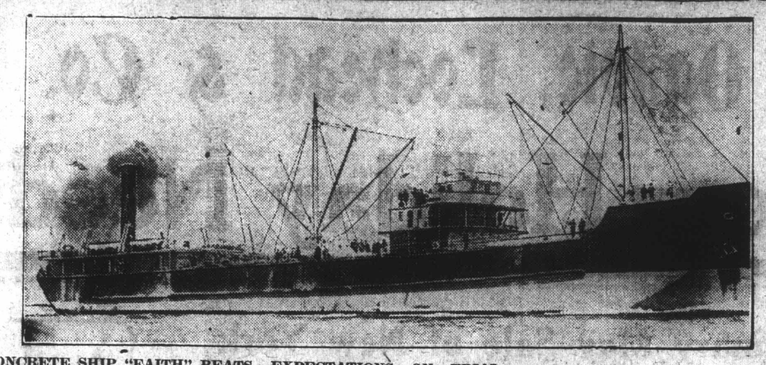

CONCRETE SHIP "FAITH" BEATS EXPECTATIONS ON TRIAL.
The concrete ship "Faith" first of her kind to be built at San Francisco is speeding over the measures miles course at the Golden Gate. Her test was a signal victory for the advocates of the stone ships, for she exceeded all expectations on her trial trip. She averaged more than 10 knots without difficulty, and it is expected will do better than 11 later on. Another welcome disclosure on the trip was the surprising lack of vibration found by the experts who were on board.

SACRIFICE KEYNOTE OF PROGRESS

Chancellor McCrimmon of McMaster University Spoke in City

"The church of Christ stands out as the supreme embodiment of sacrifice of martyrdom, as do the crosses of our dead on the battlefield "declared Chancellor McCrimmon," of McMaster University, Toronto, speaking at Park Baptist church last night when with his usual eloquence he delivered a powerful sermon on "Sacrifice."

"The mission of all the ages" declared Chancellor McCrimmon, "is assembled in the personal sacrifice of Christ. Oh, you men who have been thinking lightly of Christ in relation to the history of the world you must place Him in the center, or lose your perspective. The footprints of the bleeding Christ everywhere are a dynamic influence for the regeneration of man and the establishment on earth of the kingdom of heaven."

The speaker touched upon the manner in which Paul went forth to preach the gospel of Christ, with the oath of allegiance on his lips. Throughout all the ages, it had been the spirit of sacrifice and patriotism which had resisted the tyranny of autocracy. It was democratic Greece alone which has resisted the oppression of Persia, and to-day the powers of Central Europe were striving to repeat the Oriental despotism of Cyrus. "My word is law, and my mandate unquestionable." The spirit of violence was still abroad and striving to thrust its bidding upon the world. Britain herself had not been a militant nation, we had been peaceful in our projects, but with the integrity of character and conscience at stake we had taken up the guage, and must carry on for the sake of those who died.

"The world is sowed with the graves of men who gave their lives for the advancement of principle" declared the speaker, "and their honored memories are woven into the warp and woof of the world."

"Come and suffer for Poland" Kosuth, the great Polish patriot, had said, in exhorting his fellow countrymen; "come and suffer" had said an Italian leader, in appealing for aid to resist oppression. Suffering in the cause of national integrity was the keynote of the world's progress. The United States to-day had found her soul through the command which rang out in the words of Lincoln, "This nation cannot be half slave and half free" today the world could not be half Prussian and half free. The U. S. had gradually awakened to the necessity of sacrifice and investment of human life.

Sacrifice was exemplified in the glorious records of Canada's soldiers at Ypres, Courcelette, Vimy and Passchendaele. Yet mighty as had been wars of the past, mighty as was the present conflict, they were mere eddies in the onward progress of the mighty purpose of God, and it would be fortunate indeed if through the chastening ordeal of the present crisis we were able to find our souls individual and national.

There's Bound to be Fun With a KODAK!

These sturdy little machines provide a never ending source of pleasure on every occasion, and especially on the holiday outings.

We have them ranging in price from

$1.75 to $14

H. E. Perrott
Cor. Colborne and King Sts.
Developing, Printing and Enlarging.

I.O.O.F. CHURCH PARADE HELD

Local Oddfellows Attend Special Service in Zion Church Yesterday

On the occasion of their annual church parade, members of the I. O. O. F. lodges of this city yesterday afternoon attended in large numbers the special services held at Zion Church. Rev G. A. Woodside preached an inspiring sermon and Mr. Walter Carpenter gave his usual vocal renditions, accompanied by Mrs. Jex on the cello.

Rev. Woodside preached on "The Good Samaritan" adapting the characteristics of the good man to the creed of modern fraternities and giving an outline of the wounds of humanity and opportunities for good Samaritans so little observed—the financial burdens upon the men today, men broken and undone in the struggle of Life, and homes destroyed and lives blighted.

All this, Mr. Woodside claimed, provided vast fields for good work among the fraternal societies of the world.

MISSIONS TO LUMBERMEN

Rev. Thos. Joplin Told of Work of Shantymen's Christian Association

Mr. Thos. Joplin, field secretary of the Shantyman's Christian Association, who is in the city engaged in campaign work, yesterday morning took charge of the Brotherhood service at Brant Avenue Church. Mr. Joplin spoke at Farrington Church in the afternoon. To date, Mr. Joplin reports a fair response to the call for funds, but many of the old subscribers have since the last campaign been removed and there is a need for more donations. It has been suggested that enough be gotten from Brantford to send one man to the lumber camps this winter for association work. (last winter Mr. O'Connor, of Calvary Baptist Church did some splendid work in the North). Five hundred citizens are asked to make small donations and this would make the total sufficient

Special association services will be held in First Baptist Church Wednesday night and at Park Church on Sunday evening. Mr. G. H. Williamson has been assisting with the work here since the commencement of the campaign.

MAJOR L. L. ANTHES,
Re-elected President of the Canadian Manufacturers' Association.

DEATH ROLL FROM TORNADO.
By Courier Leased Wire

Bloomfield, Neb., May 20 — Twelve persons killed, mostly children and 25 injured, some dangerously, is the toll of a tornado that swept this portion of Nebraska Saturday night. Among the killed were Mrs. August Frederickson and one child. Mr. Frederickson and a baby, seven months old, died Sunday afternoon. One child, seven years old, is the only survivor of the family. Five children of John Spinner were instantly killed. The storm left scores of demolished homes, barns and other buildings in its wake. It is feared later details will swell the death list

SUPPLEMENTARY ESTIMATES ARE TABLED IN HOUSE

Total is Over $46,000,000—Vote to Cover Government Railways

By Courier Leased Wire

Ottawa, May 13.—Hon. A. K. MacLean, acting minister of finance in the House of Commons this morning, tabled supplementary estimates totalling $46,957,312. The total is an unusually large one because it includes a vote of $37,000,000 to cover the working expenses of the Canadian Government Railways. This large item is almost invariably included in the main estimates brought down earlier in the session. Of the amount asked for only $5,170,313 is chargeable to capital expenditure. The vote of most general interest is one providing the sum of $3,000,000 to assist Government employees in the outside service who are in receipt of small or comparatively small salaries. Provision is made for temporary assistance (except in the case of light houseekeepers) for married men and for widows and widowers with children in the outside service who are employed permanently and are giving their entire time to the public service for an allowance on the following basis:

(a) To each person in receipt of a salary at the rate of $1,200 per annum or less an allowance of $150, less any permanent increase in salary given to such person since January 1st, 1917, provided, however, the total salary and allowance shall not in any case exceed $1,300.

(b) To each such person in receipt of a salary at the rate of more than $1,200, but not more than $1,550 per annum an allowance of $100 less any permanent increase in salary since January 1, 1917, provided the total salary and allowance shall not exceed $1,600.

Railway estimates include the sum of $3,489,313. "To acquire free and clear of all charges, incumbrances or claims at any public sale, the Quebec and Saguenay Railway extending from its junction with the Quebec, Montmorency and Charleboix Railway to Nairn Falls, about 62.3 miles, at a price not exceeding the amount named."

Provision is made for the acquirement of a number of short railways located in the Maritime Provinces at a total cost of $518,000.

$20,000 is provided to provide payment of the full ssesional indemnity for members of the Commons, absent on account of illness or death or because they have been engaged in necessary farming operations. This sum includes full sessional indemnity for Hon. H. S. Beland, recently released from Germany.

OBITUARY

J. J. CUNNINGHAM

The death occurred yesterday of John J. Cunningham, prominent for many years in North American railway circles, and since his recent retirement, a resident of this city. Mr. Cunningham, who was a member of St. James' Church, attended the morning services as usual and returned home after, in apparently good health He was suddenly taken with an attack of angina pectoris and though medical aid was summoned hurriedly, Mr. Cunningham expired at 12.30 o'clock. He had reached the mature age of 74 years.

Mr. Cunningham was a well-known railway man, having been assistant General freight manager for the G. T. Railway until a few years ago, when he retired and came to Brantford to live. He was well known to all railway men in America and was prominent at all conventions and railway meetings all over the continent. Mr. Cunningham came from Ireland in 1872. Previous to that time he was engaged with the Great North Western lines. Soon after reaching Canada he became attached to the Grand Trunk and with this company worked his way up to the position of Asst. General Freight Manager.

He was a prominent Mason, and was a member of Mont Albert Lodge, Montreal. He was also a prominent Anglican. He leaves to mourn his loss three children, Fred. J. of Hamilton, Captain, R. B. of the Canadian Army Dental Corps Shorncliffe, England, and Margaret at home. Mrs. Cunningham pre-deceased her husband seven months ago.

The funeral (private) takes place from his late residence, 106 Sydenham street, to-morrow.

MAY WHITE WEAR SALE | **J. M. YOUNG & CO.** *Quality First* | MAY WHITE WEAR SALE

Linens For June Brides

The Real Value of Fine Linens is never so much appreciated as now. High prices and great scarcity of these materials have so far been barely felt. But they will be very much in evidence in the future. We have at present a delightful range of Pure Linen Table Cloths and Napkins which are impossible to replace, and a wonderful collection of dainty pieces in Maderia Linens. These offer numerous suggestions for Wedding Gifs, Showers, etc., and all marked at reasonable low prices. The Linen Section has a wonderful display of this class of merchandise, and invites your inspection.

A Great Collection of Madeira Linens

MADEIRA DOYLIES

6-inch Doylies at ..... 40c, 35c, 25c and 20c each
8-inch Doylies at ..... 60c, 50c and 45c each
10-inch Doylies at ..... 85c, 75c, 65c and 50c Each
8-inch Centres at ..... $2.15, $1.85, $1.75 and $1.69
2 and 24-inch Centres at ... $2.75, $2.50 and $2.25

BUREAU AND SIDEBOARD SCARVES AND TRAY CLOTHS

18 x 22 Tray Cloths at ..... $3.65, $3.25, $2.75 ..... $2.50 and $2.25 each
18 x 36 Bureau Scarves at .. $4.50, $3.25 and $3.00
18 x 45 Bureau Scarves at .. $4.00, $3.50 and $3.00
18 x 54 Bureau Scarves at ..... $6.50, $5.00, $4.50 ..... and $3.75 Each

MADEIRA SERVITTIES $7.50 Doz.

Hand Embroidered Madeira Serviettes, 13-inch size. Very dainty patterns. Special Price, per dozen $7 50

MADEIRA LUNCH CLOTHS

Madeira Lunch Cloth, 45-inch size, nice fine quality. Special, each $7.25

MADEIRA DOYLIE SET, $4.95

Madeira Doylie Set, consists of thirteen pieces, half-dozen 6-inch; half-dozen 10-inch, and 1 Centre Piece. Worth $6.50. Special at $4.95

EMBRO. PILLOW SLIPS

Hemstitched Pillow Cases, with fine embroidered patterns. Special price, per pair, $2.25, $1.75 and $1.25
Embroidered Pillow Cases, with worked initial. Very pretty designs. Special at per pair $1.95
Embroidered Day Slips, hemstitched or scalloped finish. Special at per pair, $4.00 and $3.75
Envelope Pillow Cases, scalloped finish. Special at, per pair, $4.00 and $3.75

EMBRO. BED SPREADS

Fine Cotton Embroidered Bed Spreads, linen finish, scalloped or hemstitched, in sizes 72 x 90 inches and 90 x 100 inches at each $10.50, $9.75, $8.50, $5.95, $4.75 and $3.50

HEMSTITCHED SHEETS

Best quality of British Made Cotton Sheets, fine close hemstitch, in sizes 72 x 90 inches or 81 x 94 inches. Special at each, $3.25, $2.75, $2.50, $200 and $1.85

Pure Linen Damask Cloths and Napkins to Match

LINEN SETS AT MANUFACTURER'S PRICE

1 Cloth, size 2 x 2, and 1 dozen Napkins to match. Special at per set, $13.00, $12.00, $11.50 and $10.50
In size 2 x 2 1-2 yards; Napkins 22 x 22 inches and 24 x 24 inches. Special per set, $20.00, $19.75, $18.50, $15.00 and $13.75

PURE LINEN H. S. NAPKINS

Pure Linen Table Napkins, hemstitched, four designs, 22-inch size. Special at per dozen $7.50

PURE LINEN TABLE CLOTH $5.95 EACH

A Special Pure Linen Table Cloth, in sizes 2 x 2 1-2 yards, in rose, stripe, spot, and shamrock and spot patterns. A big bargain at each $5.95

PURE LINEN SCALLOPED CLOTH, $6.95 EACH

Pure Linen Round Scalloped Cloths, in 72 x 72 inches, 81 x 81 inches; 90 x 90 inches, at $20.00, $12.00, $7.95 and each ... $6.95

J. M. YOUNG & CO

COLLIDED WITH CAR

Wm. Johns, Eagle Place motor cyclist, collided with a car at the corner of Alfred and Colborne Sts. yesterday afternoon, injuring his leg and bruising his right ankle. Dr. Phillips was called and the man's injuries dressed. He was able to proceed to his home, 11 Wallace street. Eyewitnesses were unable to say whose the fault the accident was.

GO TO TURKEY.
By Courier Leased Wire.

Sofia, Sunday, May 19.—Emperor Charles and Empress Zita of Austria-Hungary and their party left Sofia to-day for Constantinople.

CO-ORDINATE DEPARTMENTS
By Courier Leased Wire.

Washington, May 20.—President Wilson to-day signed the Overman bill, giving the President broad powers to-ordinate government departments.

PETROVSK TAKEN.
By Courier Leased Wire.

Amsterdam, May 20.— Russian Bolshevik troops, according to a telegram from Constantinople, have succeeded in capturing the towns of Petrovsk, on the west shore of Caspian, 200 miles north of Baku and Gerentkapol.

The Sarnia War Chest Association was organized with a view to carrying on a patriotic campaign to raise $75,000 in one day.

The contract for the construction of a nickel and copper refining plant at Deschenes, Que., for the British-American Nickel Corporation calls for its completion before the snow falls.

MEDICAL

DR. KEANE—Physician and Surgeon, 114 Dalhousie St. Brantford. Hours; 9 to 11 a. m., 2 to 4 p. m., 7 to 9 p.m. Bell phone 177.
Specialty. Electric treatment.

YOUR LAST CHANCE
Only a couple of Electric Cleaners left at $19.75 and $32.50.
Payments if you wish.
T. J. MINNES
PLUMBING AND ELECTRIC
Phone 301. 9 King St.
"The Men Who Know How."

SUB THAT SUNK LUSITANIA.
By Courier Leased Wire

Madrid, Sunday, May 19.—The German submarine, U-39, says an official despatch from Cortagena, entered that port last night in a damaged condition. The U-39 according to German advices is the submarine that torpedoed the Lusitania off Kinsale on May 7, 1915. A despatch from Munich received in Switzerland on May 8, said it was the U-39 that sank the British liner. On March 11, 1916, it was reported in Washington that it was U-39 which attacked the American tanker Petrolite off the coast of Egypt in December 1915. It is possible that the old U-39 may be out of service by this time and that her number has been taken by a new boat.

Manager G. B. Patteson, of the Molsons Bank, London, Ont., left to take charge of the Ottawa branch of the bank.

There are many things that serve to give CLASS to

The Mail and Empire.

Its war news is graphic, vitalizing, and authoritative. The Associated Press Service is augmented by four of the outstanding cable agencies of the world.

In addition to the several masterful war correspondents, who visualize the battle-fields for The Mail and Empire readers, the views of COL. REPINGTON, dean of war critics, and the critics of the leading French newspapers, are featured.

All the important news of the Dominion of Canada is covered by the Canadian Press and Mail and Empire special correspondents.

Local and sporting news form outstanding features of The Mail and Empire.

SOME SPECIAL FEATURES

On Dit, Drama and Music, Literary News and Views, Woman's Kingdom, Flaneur, Legal Opinions and Advice, Farm and Suburban Home, Instructions for Gardening by Henry J. Moore, Rural Chronicles by Nina Moore Jamieson, Educational Link, Fragments of Philosophy, Meditations for the Quiet Hour, Field and Wood, With the Birds, The Fourth Column.

$4, per annum by mail. $5, delivered.
Order through dealer, local paper or direct.
THE MAIL AND EMPIRE, TORONTO