WHICH SEPARATOR?

It is to your advantage to get the cream separator that will do the **best** work for you at the least expense. The

EMPIRE

Easy Running

Separator

is the simplest in construction, the most perfect in operation. It has the fewest parts to clean, the fewest to wear out. It gives less trouble and more satisfaction than any other. All we ask is a chance to show you why. Send for name of nearest agent and free catalogue.

Empire Cream Separator Company.
28-30 Wellington St., West,
Toronto, Ontario.

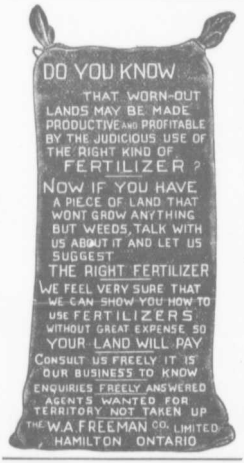

IF YOU SAW

lumber or saw wood, make lath or shingles or work lumber in any form you should know all about our improved

AMERICAN MILLS.

All sizes saw mills, planers, edgers, trimmers, engines, etc. Best and largest line wood working machinery. Write for free catalogue and name of Canadian agents.

American Saw Mill Mch'y. Co.,
625 Engineering Bldg., New York City.

Fistula and Poll Evil

Do yourself what horse doctors charge big prices for trying to do. Cure Fistula or Poll Evil in 15 to 30 days.

Fleming's
Fistula and Poll Evil Cure

is a wonder—guaranteed to cure any case—money back if it fails. No cutting—no scar. Leaves the horse sound and smooth. Free Book tells all about it—a good book for any horse owner to have. Write for it.

FLEMING BROS., Chemists,
32 Front Street, West, Toronto, Can.

Tolton Harrows

ALL STEEL

ALL STEEL

Section and Flexible all Steel Harrows with an unequalled record.
A large variety suitable for the requirements of any country, made in different widths to suit purchasers. Pre-eminently the most efficient, strongest, and longest wearing Harrows ever manufactured is our unqualified guarantee. Parties wishing a first-class Harrow will do well to write us direct or apply to the local agent.

OUR MOTTO—"Not How Cheap, but how Good."

TOLTON BROS., Limited, Guelph, Ont.

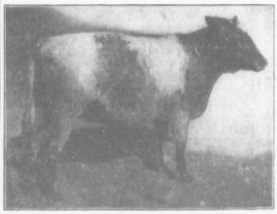

Winner of one of our Special Prizes at 7 mos. 23 days—810 lbs.

CARNEFAC STOCK FOOD

The cuts tell the story. If you feed

CARNEFAC

you have calves just as good. If you do not, you have not.

If your dealer has not

CARNEFAC

write us for trial. Equally as good results when fed to Horses, Hogs and Cattle.

The CARNEFAC STOCK FOOD CO.,

WINNIPEG TORONTO

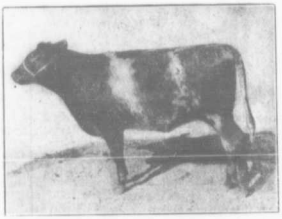

One that competed for our Special Prize, 6 mos.—Weight, 660 lbs.

"The best workmen use the best tools."

The Improved

U. S. Cream Separator

Continues to prove that in the judgment of THE BEST workmen it

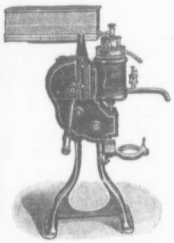

Is the Best

Every one of the highest scores and **the sweepstakes** on Dairy Butter in the four World's Fair contests, at St. Louis were awarded to the products of the improved

U. S. Cream Separator.

Holds World's Record for Close Skimming.

Investigate it, thoroughly, and **you** will use no other.

Send for our Handsome Booklet Illustrated in Colors. Free.

THE VERMONT FARM MACHINE CO.

BELLOWS FALLS, VT.

Transfer Points: Sherbrooke, Que., Montreal, Que., Hamilton, Ont., for the East. San Francisco for British Columbia and Minneapolis for Manitoba and N.W.T.

388