

Department of Immigration and Colonization

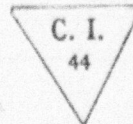

CHINESE IMMIGRATION SERVICE

This is to certify that the party described below registered at this office pursuant to Section 18, Chinese Immigration Act, Chapter 38, 13-14 George V.

Registration No. 46417

Name ~~YIP~~ Wing Nan

Otherwise known as _____
Address No. _____ Street or P.O. Box _____ Beechy _____ Sask. _____
Town or City Province

Present Occupation Hotel man Age 15 Male Female

Married if (husband) Single if (wife) in Canada give name and address. Also names and addresses of children, if in Canada _____

Born at Nam On _____ Sin Ning _____ China. _____
Village District Country

Originally admitted to Canada at the port of Vancouver, B.C.

Ex. SS. Empress of Asia Date April 29th 1918.

Amount Head Tax Paid \$ 500.00 Is in possession of certificate C.I. 5 No. 87876.
(C.I. 5, 25, 30 or 36)

Height: 5 feet 3 1/2 inches.

Facial Marks and Physical Peculiarities:—

none

Remarks: Vand. file # 5858

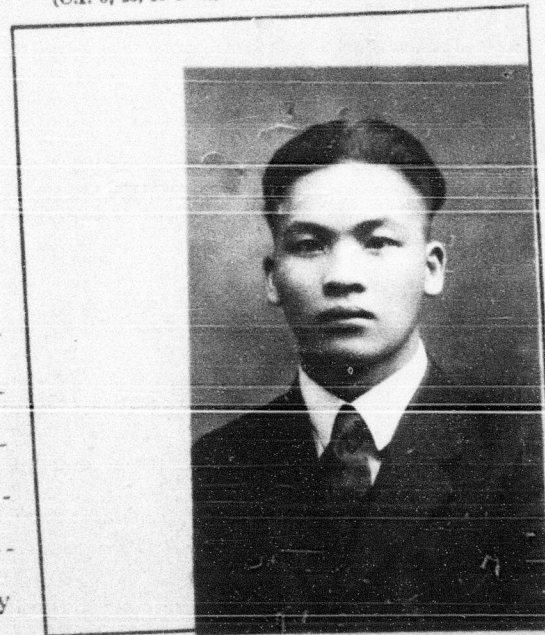

This is to certify that the party registering (is) (is not) the party whose photograph appears on the certificate above stated.

Signature of Registrar R. Lee Pettigrew.

Title Postmaster Place and date Beechy, June 4 1924

This space for use of Department.

Arrival verified. ✓
C.I. 4 No. 31663
C.I. No. 5 87876
Fyle No. 928322
Serial No. 86256

CERTIFICATE C.I. 5 No. 87876
ENDORSED June 30th 1924
Controller of Chinese Immigration