FROM ALL OVER THE MARITIME PROVINCES

MONCTON

Moncton, June 27—At a meeting of the school board tonight the regular staff of teachers at the schedule salaries were re-engaged for the next term. Only one change was made on the staff, but there were many applications from teachers outside the city for positions. Miss McNaughton resigned from the Victoria school staff. Miss Florence Murphy, who has been off on a year's leave of absence, being appointed to the vacancy.

F. W. Sumner's auto driven by his chauffeur had a narrow escape from being struck by the Boston train from Point du Chene at St. George street crossing this afternoon. The auto was approaching the railway crossing along St. George street and was close to the track before the chauffeur observed the train. In the nick of time he swerved the machine to one side and avoided being struck, but it skidded, smashing one wheel. W. C. Sumner, of Truro, was in the auto at the time.

Moncton, N. B., June 28.—O. P. Boggs, manager of the Maritime Oilfields Co., returned this evening from the oil and gas wells at McLatchey's, Albert county, with a rosy report of developments at that place. Well No. 22 at a depth of 1,300 feet is producing 2,000,000 feet of gas per day, while in well No. 21 at a depth of 1,971 feet, shows evidence of being one of the best oil producers yet bored. Heavier and more productive looking sands have been struck and there is a good flow of oil. This well is showing better than any of the oil wells and Manager Boggs is hopeful of soon striking a veritable gusher. Preparations are now being made to tube this oil well and get the natural production before shooting. Later the well will be shot to see what improvement will be made.

At a meeting of the water and light committee tonight it was reported that Moncton Tramways Electricity and Gas Company had promptly paid the first quarterly rental of $25,000 due the city on the 24th inst. The city engineer had reported the foundation for the new reservoir dam was about completed and plans would soon be ready for tenders for the construction of the dam.

The residence of B. E. Wilson, Bonacord street, was the scene of a pretty wedding this evening when his daughter, Annie M., was married to Geo. C. Peeples, of the Transcript office. Rev. G. A. Lawson, pastor of the first Baptist church, performed the ceremony in the presence of immediate friends. Mr. and Mrs. Peeples left on a wedding trip to Montreal. They will reside in Moncton.

The funeral of the late Jos. Cuthbertson, victim of last week's accident at the Main street railway crossing, took place this afternoon and was largely attended by members of the loyal Orange order, Brotherhood of Locomotive Firemen and Canadian Order of Foresters, of which he was a member. The funeral services were conducted by Rev. G. A. Lawson. Interment was in Elmwood cemetery.

An arbitration board composed of Geo. Waring, St. John, representing the insurance companies; John Heatle, Windsor, representing the Albert Mfg. Co.; and P. S. Archibald, Moncton, referee, met at Hillsboro today to determine the fire loss in the case of the Albert Mfg. Co. factory burned at Hillsboro some months ago. The Albert Mfg. Co. claimed $5,000, but were offered $2,500 by the insurance people. The arbitrators for the company and insurance people allowed the full claim. Edgar Fairweather, of St. John was present on behalf of the insurance company. The Albert Mfg. Co. have plans completed for a new plaster mill, the cost about $100,000. Contracting firms are being asked for tenders.

The big lumber deal reported from Kent county in The Telegraph recently of the Swedish Lumber Company buying the lumber lands, mill of R. O'Leary, Richibucto, as well as property of Kent Electric Company, gives the company about fifty square miles of crown lands and a large tract of private lands. This means the Swedish Canadian concern is the largest ever operating in Kent county, as they had previously purchased from O'Neill & Vaughan the McLeod and Atkinson property on Kouchibouguac river and later bought from Curran Bros. the extensive Jardine mill and timber limits at Rexton. It is the intention of the company to enlarge the plant at Richibucto. The price received by O'Leary is said to be about $150,000.

FREDERICTON

Fredericton, N. B., June 28—In the High school, Hanford Booker, of Nashwaaksis, led the class, winning the Coulthard medal and prize for mathamatics. Miss Emma C. Betts won the Douglas silver medal and the governor-general's bronze medal.

Ray Tift, a southpaw pitcher, formerly of Brown University and the New York American League club, will probably join Fredericton club this week, perhaps in time to pitch against the Marathons tomorrow. Secretary Harry M. Blair, of the New Brunswick and Maine Baseball League, received a telegram this morning from Manager Hyslop, stating that the St. Stephen Thistles had John Albion, Harry Wilson and Elmer Tunkesly, and would sign up John Tobin, the pitcher recently with the Woodstock club, if the other teams had no objection.

Byron Coulthard, manager of the Royal Bank of Canada, is laid up with an attack of typhoid fever.

The Twitchell Lumber Company's option of the Scott Lumber Company's property has been extended for one month.

The supreme court met this morning. Judge McKeown represented the bench. His honor made a still further adjournment of the court until Friday next, when a number of judgments will be delivered.

SUSSEX

Sussex, June 27—David Proudfoot, merchant, of Anagance, arrived in town last night and laid information before Magistrate H. W. Folkins against Bliss Price, of Boston (but formerly of Petitcodiac), for assault.

On Saturday evening, near Anagance, Mr. Proudfoot claims that Mr. Price ran into him with his automobile, knocking him down and injuring him. Constable Ross left this morning with a warrant in pursuit of Price. It is said that Mr. Price with his auto and friends was found fishing on the Portage. Nothing further has been heard in the case, and it is thought that the matter was settled.

Thomas Bagley, of Norton, was arraigned before Police Magistrate Folkins this morning charged with violating the Canadian Temperance Act. After three witnesses were examined, the case was adjourned until July 4. J. A. Freeze prosecuted.

SACKVILLE

Sackville, N. B., June 27—(Special)—At a meeting of the Sackville Concrete Co., Limited, this afternoon, the work of organization was completed. Directors were elected as follows: Dr. Secord, C. C. Avard, H. M. Wood, Dr. Hart, J. L. Dixon. The work of manufacturing concrete blocks has been commenced, and the prospects are bright for a busy summer for Sackville's newest industry.

Two weddings will take place here tomorrow. John Lea, formerly of Moncton, will wed Miss Viola Clark, daughter of Mrs. William Clark, while Gordon Lund will lead to the altar Miss Pansy Hillson, daughter of John T. Hillson.

RICHIBUCTO

Richibucto, June 26—Mr. and Mrs. Harry Jakeman, who since their marriage nearly two years ago have been in Germany and France, arrived here on Thursday to visit relatives before going to Halifax, Mr. Jakeman's home. They were met at St. John by Mrs. Jakeman's father, W. D. Carter.

The work on Weldon's bridge is making good progress, with John Harrington as foreman. It is expected that it will be ready for crossing by the latter part of next week.

Mrs. Harry Lawrence, of the west, and Miss Georgie Jardine, graduate nurse, of Boston, who have been visiting their mother, Mrs. George Jardine, Rexton, were guests yesterday of Mrs. W. E. Forbes.

Mrs. I. C. Mundy, of Montreal, is visiting her sister, Mrs. K. B. Forbes.

Grover Livingston, catechist at Kouchibouguac, will leave this morning for Dorchester (Mass.) on a sad mission, being called there by the death of his only brother, Ferguson Livingston. The young man, who had been suffering from lung trouble, went west hoping to receive some benefit from the climate, but returned a few days ago, to die. Mrs. Livingston and family, who are natives of this town, have the sympathy of the community in their trouble.

DEER ISLAND

Deer Island, June 26—Mr. and Mrs. Cecil Chaffey and son Hugh, of Eastport, were guests of Coun. and Mrs. E. A. McNeill on Sunday last.

Mrs. Beverly Haney is visiting her daughter, Mrs. Webster Haskins, in Lubec.

Mrs. Henry Hooper and little daughter, Eva, returned on Saturday last from Mohannes.

Master Ralston Haney, of Calais, is spending his vacation with his grandmother, Mrs. Beverly Haney, at Cummings Cove.

Arthur Hooper, of Fort Fairfield (Me.), has been visiting relatives on the island recently.

Rev. William Harrison and wife were guests of Mr. and Mrs. Moses McDonald last week for a few days.

Mrs. Oliver Fountain came home on Sunday for a visit.

Miss Alma Chaffey has returned to Eastport after a pleasant week at her home at Cummings Cove.

Miss Lillian Calder, graduate nurse, returned to her duties in Boston last Monday.

HOPEWELL HILL

Hopewell Hill, June 28—A very interesting session of Golden Rule Division, S. of T., was held last evening, when a number of visitors was present after the routine of business. An entertaining programme was carried out, including speeches by Mr. Wagstaff, G. W. Newcomb, J. Clifford Stevens and Oliver Staples, of Fredericton. The music included songs by Mr. Staples and Clyde Mabie of St. Mary's. Golden Rule Division has elected the following officers for the coming quarter: Mrs. J. E. Rogers, W. P.; J. S. Stevens, W. A.; Clyde Newcombe, R. S.; Nellie Newcombe, A. R. S.; Mary Newcombe, F. S.; Mary Archibald, treasurer; Mrs. Alex. Rogers, chaplain; Fanny Tingley, C.; Eli Robinson, A. C.; Lester Payne, I. S.; Henry Tingley, O. S.; J. M. Tingley, P. W. P.

Miss Lulu Atkinson, of New York, and Miss Adda Atkinson, teacher in the Wesleyan College, Stanstead (Que.), are visiting relatives hereabout, and with their mother, Mrs. James Atkinson, will take rooms here for the summer.

Miss Margaret Lynds, teacher of elocution at the Normal school, Fredericton, is at her home at Hopewell Cape for the holidays.

Mr. Walker, a Church of England theological student, preached in St. Andrew's church, at Riverside, on Sunday evening, and will be stationed here during the summer months. His discourse was highly spoken of.

REXTON

Rexton, N. B., June 28—A very interesting baseball game was played here Friday between the new Rexton nine and the Richibucto Swastikas. Owing to lateness in starting the game was called after the third inning, in favor of the Richibucto boys with a score of 16 to 12.

Another game was played Saturday between the Richibucto Stars and Rexton Roses. The Roses were victorious with a score of 16 to 8.

William Devarennes, of St. Paul, who is camping out for the benefit of his health at Coal Branch Lake, reports having seen sixty-five moose within the last three weeks. Some herds of ten have been seen.

Charles D. Hebert, inspector of schools, was in town Monday. He has been inspecting schools in this vicinity.

Mrs. J. L. Bishop and little son Reginald are visiting Moncton friends.

Mrs. Alex. McGregor returned Friday from a visit to Sackville and Moncton.

Mrs. Goucher and children, of Fort Fairfield, Maine, are visiting Mr. and Mrs. A. B. Carson.

The infant son of Mr. and Mrs. John Nowlan, Jr., died at Richibucto Cape. Sunday.

LONG STANDING SCIATICA

Completely Cured by One Box of Father Morriscy's No. 7 Tablets.

Sciatica is hard enough to endure, and harder still to cure, in many cases, with ordinary remedies. Caused, like rheumatism, by impurities in the blood, which in this case set up an irritation of the sciatic nerve, it is so difficult to get at with external applications that many sufferers try in vain to get relief.

Mr. Charles McEachern, of Summerville, P.E.I., was in just that position until he started to take Father Morriscy's "No. 7." He writes:

"After trying several doctors and spending large sums of money without avail, I was completely cured of Sciatica of long standing after using one package of your Medicine (No. 7 for Rheumatism.)"

No matter how long you have suffered from Sciatica or Rheumatism of joints or muscles—no matter how much medicine or liniment you have used without result—try Father Morriscy's No. 7 before you give up. It has restored health to many who were almost hopeless.

50c. a box at your dealer's or from Father Morriscy Medicine Co., Ltd., Montreal, Que. 85

Constipation Vanishes Forever

Prompt Relief—Permanent Cure

CARTER'S LITTLE LIVER PILLS never fail. Purely vegetable—act surely but gently on the liver. Stop after dinner distress—cure indigestion—improve the complexion—brighten the eyes. Small Pill, Small Dose, Small Price

CARTER'S LITTLE LIVER PILLS.

Genuine must bear Signature

Brent Good

SCORES ADMINISTRATION OF JUSTICE IN ALBERT COUNTY

Judge Wedderburn Comments on Lax Methods Indulged in Lately—County Court Docket.

Hopewell Cape, N. B., June 27—(Special)—The June term of the Albert county court, postponed from last Tuesday, opened in the court house here this morning, Judge Wedderburn presiding. The members of the bar present were M. B. Dixon, K. C., clerk of the court; A. W. Bray, clerk of the peace; Geo. W. Fowler, K. C., of Sussex, and W. B. Chandler, K. C., of Moncton. Mr. Fowler represented the crown in the criminal matter before the court.

The members of the grand jury were: Mariner T. Steeves, foreman; Alpheus Porter, Ezra O. Barbour, R. Chester Peck, John McFarlane, Watson H. Steeves, John L. Peck, Samuel E. West, Angus O. Hannah, Gilbert T. Steeves, Warren E. Jonah, C. Allison Peck, Carl F. Duffy, Charles S. Steeves, Clinton Hill, Charles O. Steeves, Geo. W. Mitton, Lewis Smith, John T. Steeves, John H. Berry, Harold O. Barbour, Charles Ayer, Willis C. Newcomb, Rufus T. Palmer.

The petit jury were: Thos. F. Dixon, Harry J. Steeves, Manning Duffy, Howard Steeves, John T. Beatty, Robt. J. Miller, H. Edward Stevens, Rowland Dives, Ira R. Steeves, Isaiah Duffy, Walter H. Irving, Watt G. Steeves, Warren A. Beatty, Charles D. Wright, Dexter Connor, Wellesley Kierner, Wm. H. McRae, Wm. H. Martin, James M. Steeves.

The docket is as follows:

The King, on complaint of Matthew Cairns, against Aaron Copp, breaking and entering with intent to commit an indictable offence.

Appeal Docket.

Edson E. Peck, appellant, and M. B. Dixon, respondent.

Harold Kinney, appellant, and Hanington Peck respondent.

Harold Kinney, appellant, and Ivan Peck, respondent.

J. A. Downing, appellant, and Tobias G. Mealey, respondent.

Alonzo R. Stiles, appellant, and John N. Geldart, respondent.

Charles Leaman, appellant, and John W. Garland, respondent.

Algin Lounsbury, appellant, and John W. Garland, respondent.

His honor, in addressing the grand jury, made reference to the only criminal case before the court in brief, making the explanation that he had only superficial information in the matter as he had received the depositions in the case only the night before the opening of the court and could only give them a cursory examination. His honor made a strong complaint at this way of doing business. His honor also spoke strongly in regard to the difficulty in securing witnesses, taking occasion to remark that he did not know what was getting into the administration of justice in Albert county, things occurring, he said, that did not use to be so carried on.

The grand jury reported no bill in the case of the King vs. Copp and the latter was discharged.

The appeal case of Stiles vs. Garland was withdrawn.

The appeal case of Downing vs. Mealey was on for trial this afternoon. This was a case in which Downing, the appellant, was fined $10 at the police court for alleged assault on the wife of respondent.

After hearing several witnesses the appeal was dismissed with costs.

Court resumes at 10 o'clock tomorrow.

Hopewell Hill, June 28—(Special)—The Albert county court, which opened yesterday and continued today, has not finished business at the close of court tonight.

The cases up today were the appeal cases of Kinnie, appellant, vs. Hanington and Iva Peck, respondents, and the appeal cases in which J. W. Garland, of Elgin, is respondent. Both cases are adjourned till tomorrow.

In the former case the appellant Kinnie, who was a driver of one of the Consolidated school vans, was fined in Justice Bray's court for horsewhipping boys who were declared to be unruly. In connection with this case today a number of witnesses refused to obey subpoenas and warrants were issued. The judge spoke strongly against the action of such witnesses.

The court will adjourn sine die tomorrow night whether the business is finished or not. Any cases not concluded then will stand over until next term.

Copper—Polish with hot vinegar in which salt has been dissolved; finish off with an oil to polish.

THE HENWOOD MURDER TRIAL

Women Sympathise With Man Who Was Forced to Quit St. John

THE PROSECUTION

Case is Proceeding Rapidly and District Attorney is Cold, Merciless and Unsentimental—More Evidence of Mrs. Springer's Unfaithfulness.

Denver papers contain further information regarding the trial of Frank Henwood for the murder of George E. Copeland.

"Henwood," the News says, "has been the solitary star to attract the spectators. True, he has proven no small magnet to concentrate popular attention. His correct attire, correct manners and polished ease under the gaze of hundreds has proved a novelty in the west side court. Apparently he is utterly oblivious of the eyes fastened upon him. During the first day he exhibited some degree of nervousness. Now he sits entirely at ease, completely engrossed in studying the faces of the jurymen, in passing his opinion upon their qualities and merits.

"Attorney John Bottom says that Henwood is an excellent judge of human nature, and he has not excused a single man without asking Henwood's approval. Often, by a single nod, Henwood has indicated whom he wishes challenged, and his attorney has always followed his advice. Henwood might be transacting a business deal, so calm, yet keenly interested is he. It is almost an unvariable rule for defendants in the west side court to sit stiffly behind their attorneys, never turning their heads, never speaking except when asked a question by their attorneys. Henwood sits sideways to the spectators, leaning over the attorneys' table as though it were an office desk; and upon a tablet which he holds in his hands are the names of every juror, over which he pours with rapt attention. When not doing this his eyes are traveling back and forth, back and forth, from one face in the jury box to another.

"It is safe to assert that when witnesses are called he will again hold that tablet of paper in his hands, jotting down notes upon the answers, suggesting questions to his attorney, leaning back with a contented expression when a point goes in his favor. This man is fighting for his life as he has fought for his business successes, carefully and with determination to win.

"Henwood is beginning to become somewhat of a lion among the morbid women who attend murder trials wherever a woman's name is brought into prominence.

"Two women, rather overdressed, called at the jail yesterday. They said they were from Kansas City. They brought flowers for Henwood and requested an interview that they might tell him how much they thought he was wronged.

"They sent in cards, but Henwood sent out a polite refusal to meet them."

The News, June 25, describes the opening of the trial and the evidence given on the first day. In its introduction the News says:

Von Phul was shot in the back, said three witnesses of the state, and there the district-attorney rests secure in the belief that Henwood's self-defence plea has been exploded like an empty bubble.

"If I do not hear from you tomorrow, I will leave for Kansas City on the morning train," wrote Mrs. Springer to Von Phul from Denver one week before the murder.

Mrs. Springer was a woman who, by virtue of long homage to her beauty, by virtue of her wealth and social training, must have a pride which would not brook the hand of violence. And the above extract from her letter would go far to disprove the statement of Attorney Bottom in his opening address to the jury that Tony Von Phul struck her as a man might strike a woman in some of the sordid cases that frequently are heard in the criminal court.

The state can use these letters if it so desires, and when Attorney Bottom places Mrs. Springer upon the stand, the state must make some answer to these charges.

Case Proceeding Rapidly.

The Henwood case is proceeding with a rapidity that is most unusual in a murder case. The jury was filled out yesterday morning and empanneled half an hour after court convened. The district-attorney stated in a speech of four minutes' duration that the people would prove that Henwood shot Von Phul in the back deliberately and with malice aforethought. Six witnesses were introduced to swear to facts tending to corroborate this statement.

By the afternoon Attorney John T. Botton had addressed the jury in a most sensational statement, and had introduced one witness for the defence. Judge Whitford wishes to have all the testimony in and the case in the jury's hands by noon tomorrow.

The prosecution is cold, merciless and unsentimental. The defence relies largely upon that sense of chivalry innate in every manly heart which calls for the protection of the name of a woman, and upon the theory that any man, when attacked and in mortal fear of his life, may kill to protect himself.

Von Phul has been pictured as a bad and dangerous man by the defendant's attorney, a man who said that he would "go upstairs and drag that old gray head out into the hall and teach him who was master up there." Though the man referred to by Von Phul in this alleged speech, which the defence was unable to get before the jury by a witness, has not been mentioned, those who have been listening to the trial can take it to mean but one man—John W. Springer.

George E. Copeland, the man for whose murder Henwood, the diletante, is being tried, is no more than a name in this trial. Now and again the name of Copeland creeps in aimlessly as though he were some unimportant third party. Copeland is incidental, hard as that may seem, and it is for slaying Von Phul that Henwood is really on trial.

In the same manner, the widow of Copeland, Mrs. George W. Copeland, is a lonely and pathetic figure at the trial. She appeared in court yesterday for the first time, a pretty woman, dressed in sombre widow's weeds, veiled heavily and dabbing her eyes furtively with a handkerchief when some witness tells of having seen her husband, lying wounded in the barroom of the Brown. She entered the court room yesterday surrounded by relatives. The jurors regarded her curiously. Henwood looked at her for a moment with shrinking gaze and then hurriedly turned his face away and stared at the jury box.

When court convened yesterday morning at 9 o'clock the jury was speedily completed. Bernard McCann, former recording clerk of the house of representatives, was seated after three veniremen had been excused.

Denver papers continue to devote considerable space to the trial of Harold Frank Henwood, well known in St. John, for the murder of two men in a Denver hotel several weeks ago. One report would indicate that the prisoner is losing his spirit of bravado, for the other day, says the Denver News, he broke down and cried.

The News continues: "Mrs. Isabelle Patterson Springer and Harold Frank Henwood stepped, like the figures in a play, upon the witness stand at the west side court yesterday to testify as to the shooting of Sylvester L. Von Phul.

"Their voices quavered and broke under the influence of overpowering emotion, their hands trembled like the leaves of the ever-restless quaking asp, their bodies shook within their immaculate costumes, wrecked by the inward anguish of their inquisition.

"And after all their suffering they stepped down again, not knowing whether the case of Henwood has been helped one whit by their efforts, for Mrs. Isabelle Patterson Springer was not allowed to bare the secrets of her mind, because District-Attorney Willis V. Elliott said, in his booming voice, that the defence had not laid a proper foundation for the introduction of her testimony.

"Henwood did succeed in getting his story before the jury after many halts, in a choking voice. Once during the recital he broke down and wept as he told of his friendship for John W. Springer, and his efforts to save Mrs. Springer from the attentions of Sylvester Von Phul, and so preserve the happiness of his friends.

"Judge Greeley W. Whitford, cold and stern as the law, ruled that the defence had not proven the overt act on the part of Von Phul which would have justified Henwood in shooting him. This excluded the testimony of Mrs. Springer, to the disappointment of a crowded room full of spectators, hungry for a breath of scandal among the people of wealth and fashion involved in the case."

Evidence has been submitted to show that Von Phul was shot in the back, and if this is proved, Henwood's chances will be small. On the other hand, he has a witness willing to swear that Von Phul started to "pull a gun."

Says the News: "Mrs. Springer and Henwood will have to pass through a terrible ordeal if their testimony is admitted. The district-attorney is ready to cross-examine them mercilessly. 'I will go as far as she does,' said District-Attorney Elliott significantly, when Mrs. Springer's testimony was mentioned. He is ready for her. The letters written by Mrs. Springer to Von Phul were brought over from the district-attorney's office, and Elliott had them in his pocket. He will endeavor to show by their tone that, instead of wishing to be left alone by Von Phul, Mrs. Springer ardently wished for the latter's presence in Denver, and so controvert any statement she may make as to having been struck by the dead man.

"Through the door came George A. H. Fraser, one of Mrs. Springer's attorneys; Arthur Patterson, her brother; Dr. W. A. Jayne, her physician, and lastly, the 'woman in the case.'

"The woman upon whose door is laid the murder of Von Phul and Copeland, walked nervously into the room, not even casting a glance at the defendant, Henwood.

"She was dressed in a dark blue suit, with short walking skirt. A black straw sailor hat was perched upon her black hair. A blue chiffon veil was tied over the hat, brought down with a floating effect on the sides, tied in a knot behind and fell down her back. A white sailor collar was around her neck and white kid gloves covered her small and shapely hands. Just so was Evelyn Nesbit Thaw dressed in the Thaw murder trial.

"It made Mrs. Springer look slight and girlish and appealing. Beautiful at all times, Mrs. Springer was appealing, attractive, wonderfully beautiful, and the proof of this came in the whispered exclamations of the women spectators who nodded their rapt approval.

"Mrs. Springer's appearance belied her actions upon the stand. Her face was full of color, though slight shadows under eyes, and two narrow lines between her eyes, showed the strain under which she was laboring. She immediately ascended the witness stand. Her hands trembled so, as she nervously fumbled a black leather shopping bag, that spectators back of the rail, which separates the court attaches and attorneys from onlookers, could see the motion.

"When asked questions she did not appear able to grasp their meaning. Repeatedly she asked in a faint, hysterical voice, for a few moments to collect her thoughts. She put her white gloved hand to her face and pressed the fingers over her eyes, and asked for the repetition of questions three or four times. As the attorneys stood arguing the question of where her testimony was admissible, she leaned back in the chair, held a handkerchief to her eyes and seemed about to faint. One of the attorneys brought her a glass of water. She said really nothing that was material as evidence, giving her name as Isabelle Springer saying she was the wife of John W. Springer, and answering a few preliminary questions that brought nothing out.

"Henwood was called to the stand immediately after Mrs. Springer had left to lay the foundation for the admission of all evidence that he had been threatened with death by Von Phul. He did not succeed in getting the threats before the jury either. Henwood told substantially the story told by his attorney in the opening statement.

"When Henwood took the stand he had all the appearance of debonnair calm that has characterized his conduct up to the present time. He answered in a strong, unhesitating voice. But when he approached in his tale the shooting at the Brown his face became red, his voice quavered and broke, perspiration stood out upon his face in beads and he writhed in mental agony. As he spoke of having shot Copeland his voice sank very low, and his head sank upon his breast. The words came brokenly and in a halting voice, Mrs. Copeland, the widow of the dead man, who had only looked with intent curiosity at Mrs. Springer, became affected also, and sobbed softly, alternately putting a handkerchief to her eyes and smelling a strong bottle of aromatic salts.

"Henwood broke down completely as he told of his efforts to get from Von Phul Mrs. Springer's letters—'little foolish letters' he called them, that meant nothing. He explained his effort by telling of his great friendship for 'John' and 'Isabelle,' as he called Mr. and Mrs. Springer.

"As Henwood repeated the words he said he spoke to Von Phul in the latter's room at the Brown the day before the shooting—"My God, you are not going to break up this happy home"—he sank into his chair in exhaustion and sobbed audibly. It was then that the noon recess was taken. When he appeared on the stand in the afternoon he appeared to be in little better condition. It was an appeal of sentiment he made to the jury. It is his greatest hope of acquittal, though anyone hearing him could not say that he was not under a terrific mental strain and was suffering agonies as he talked.

The district attorney is opposing with all his power this appeal. Elliott, dark, tall and magnetic, with a voice that sounds like a clap of thunder, does not lose any opportunity to sneer openly at these sentimental tales, as he terms them, and frequently he interrupted the witness and his attorney, John T. Bottom, with some cutting remarks intended to offset the "appeal of sentiment." It is that which he fears more than anything else will hurt the state's case.

"Just before adjournment yesterday, Attorney Bottom introduced a witness by whom he may get his foundation for Mrs. Springer's testimony. It was Edward Du Chane, a bellboy at the Brown at the time the shooting took place. Du Chane said that he was in the barroom at the time and said that after Von Phul had struck Henwood he stood with his left arm on the bar, facing Henwood. His right hand, said Du Chane, was resting on his hip, and this bears out Henwood's statement that he saw Von Phul place his hand upon his gun pocket. Court was adjourned until 9 o'clock this morning.

"The main point in Henwood's evidence was that Von Phul in the bar of the Brown Palace hotel struck and knocked him down, and that fearing Von Phul would shoot him he drew his revolver and shot him.

Told of Rivalries.

Denver, Col., June 26—While her lawyers were today asking $300 a month alimony in her husband's suit for divorce, Mrs. John W. Springer, whose beauty caused the slaying of S. Louis Von Phul by Frank Henwood, took the stand at the latter's trial and, with the bars let down, sketched for the first time the rivalries that led to the murder. She admitted receiving beatings from Von Phul, told of how each man had torn the other's photograph to bits and repeated her warnings to Henwood of Von Phul's jealous threats of killing. Her testimony was sensational. Interest has enhanced by the prisoner's admission that he had a wife and two children in New York.

"Did your friendship with Henwood date from early in April?" asked District-Attorney Eliott, who got an affirmative reply. Neither attorney asked any questions concerning her friendship with Von Phul.

Mrs. Springer testified that Von Phul followed her to her room at the Brown Palace Hotel one night, called her out, called her a liar and struck her. She swore also that Von Phul, in her apartments, broke a glass and took from a frame photographs of Henwood that the latter had given her, then telling her that he would kill Henwood if he should ever be in her company, even if her husband should be present. She added that she told Henwood of the threats and she begged him, fearing a murder, to disregard her request to recover letters she had sent to Von Phul, which the latter was threatening to send to her husband.

District-Attorney Eliott asked about a letter she said she wrote at Henwood's dictation to Von Phul. The letter authorized Henwood to act for Mrs. Springer.

Henwood went to the Springer apartments the evening of May 24, shortly before the shooting and a few hours after Von Phul had destroyed the photo of Henwood.

"Did Henwood tell you he had bought a gun?" asked the district-attorney.

"No."

"When did you learn that Von Phul had moved to room 603?"

"As I passed his door Von Phul jumped out at me and said: 'You see, I am where I can watch you.'"

"Did you tell Henwood that?"

"I think I did—that morning."

Henwood followed Mrs. Springer on the stand, and during the cross-examination admitted that he had a wife and two children. He said he did not know where they were except that they were somewhere in the state of New York.

CANCER Old Sores, Lumps in Breast, Growths removed and healed by a simple Home Treatment

No pain. Describe the trouble, we will send book and testimonials free.

THE CANADA CANCER INSTITUTE, Limited 10 Churchill Ave., Toronto.

RAGING HEADACHE STOPPED AT ONCE

When He Took "Fruit-a-tives"

"Shanly, Ont., Sept. 23rd, 1910.

"You certainly have the Greatest discovered Headache Cure in the world. Before 'Fruit-a-tives' came before the public, I suffered tortures from Headaches caused by Stomach Disorders.

"One of your travelers called on me when I had one of my raging headaches, and had my head almost raw from external applications.

"I hated to see any person coming into the store (much less a commercial traveler) and I told him very curtly that I had a headache, but he insisted on my trying 'Fruit-a-tives.'

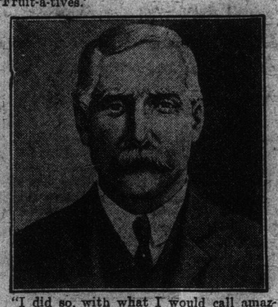

"I did so, with what I would call amazing results. They completely cured me, and since then (nearly six years ago) it is only necessary for me to take one occasionally to preserve me in my present good health. I was 65 years old yesterday and have been a general store keeper at the above address for twenty-five years.

"WM. PITT."

As Mr. Pitt says, "Fruit-a-tives" is the greatest headache cure in the world.

Dealers everywhere have "Fruit-a-tives" at 50c. a box, 6 for $2.50, or trial size, 25c. or sent on receipt of price by Fruit-a-tives Limited, Ottawa.

Father Byrne's Picnic.

Father Byrne's popular picnic will be held on the church grounds, Norton, on Tuesday, July 11. The I. C. R. issues excursion tickets from all stations between Petitcodiac and St. John, good to return the following day. An efficient committee are working hard to make this one of the most pleasant outings of the season.

Engagement Announced.

The engagement is announced of Rev. William Girdwood, M. A., of the Presbyterian church at Prince William, to Miss Pearl Greer, daughter of Mr. and Mrs. John Greer, of New Maryland. Miss Greer is at present on the teaching staff of the Campbellton Grammar school.—Fredericton Herald.

"SLAIN" MAINE MAN MUCH ALIVE

C. G. Weymouth, of Biddeford, Found Working in Sherbrooke, Quebec

MISSING SIX YEARS

Two Men Were Lately Arrested, Charged With His Murder, on the Strength of the Story of Two Children Who Said They Saw the Deed Committed.

Sherbrooke, Que., June 27—"C. G. Weymouth, supposed victim of murder at Biddeford (Me.), said to be working as butcher in Sherbrooke."

This message received in Sherbrooke has been the means of clearing a mystery that has baffled the Biddeford police for nearly six years. This morning Officer Daniel Hamilton and T. Emery, a Biddeford lawyer, arrived in town. A search among the butchers found one who directed the officers to Bray Bros. grocery store. Here Hamilton found a man whom he identified as Weymouth. The man admitted his identity. He had been in Sherbrooke nearly five years.

Tonight he left with Hamilton and Emery for Biddeford, where he formerly worked as a butcher.

Weymouth had been a member of a "bad gang" in Biddeford. About six years ago he mysteriously disappeared and the popular opinion was that he had met with foul play.

A short time ago, Dr. Snow, of Biddeford, formerly a friend of Weymouth, was arrested on a charge of burglary. Two of his children at the time informed the police that Weymouth had been murdered by two men, Buzzell and Merrill, and that they had seen them secretly burying the body.

Merrill and Buzzell were arrested and were being held on a charge of murder. The date for the preliminary hearing had been fixed, but Weymouth's return will doubtless gain them immediate freedom.

Biddeford, Me., June 28—Instead of a body being found, buried in the Maine woods, Charles I. Weymouth, for whose supposed murder two men and a woman have been under arrest for several days past, returned from Sherbrooke (Que.) alive and well today. When the two young daughters of Mrs. Maude Snow, the woman arrested as an alleged accessory to the imaginary crime, told the authorities that Weymouth had been beaten to death at the Snow home in Dayton, September, 1909, and his body buried near by, many residents of this section were skeptical.

Today Weymouth visited the county jail at Alfred, where Mrs. Snow, Joseph Buzzell and Orien P. Merritt have been held in connection with the case. The three prisoners were liberated as soon as Weymouth's identity was officially established.

GEORGIA BOASTS OF BIGGEST BABY

At 27 Months He Weighs 122 Pounds and Eats Like a Harvest Hand.

Mount Airy, Ga., June 26—In James Adolph Cody, two years and three months old, Mount Airy boasts the biggest baby in the world.

James Adolph now weighs 122 pounds and is growing every day.

With the first indication of his abnormal growth his parents consulted a physician and James Adolph was put under his care. All efforts to keep the baby on a diet suited to one of his age proved as unsuccessful as the physician's treatment to keep down his growth. His measurements are:

Height, 39 inches; neck, 14 inches; bust, 33 inches; waist, 36 inches; around arm above elbow, 12 inches; wrist, 8 inches; across hand above thumb, 6 1-4 inches; around first finger near hand, 2 1-2 inches; around thigh, 25 inches; above knee, 16 inches; below knee, 13 inches; ankle, 9 inches; around foot, 8 1-2 inches; length of foot, 6 1-2 inches; across shoulders, 15 inches.

James sleeps well, is perfectly healthy and very strong. His appetite is more like a grown person's than a baby's. For breakfast he will eat three or four large biscuits, with bacon gravy, butter and syrup, two glasses of buttermilk and if allowed will drink two cups of coffee.

Between breakfast and dinner he will eat two more biscuits with butter and syrup. For dinner he will eat a big plate of greens or vegetables with boiled bacon, corn bread biscuits, a whole pie if he can get it, and two glasses of buttermilk. He eats again between dinner and supper, and his supper is in keeping with breakfast and dinner.

Grand Manan Pastor to Move.

Grand Harbor, Grand Manan, June 27.—Rev. Adolphus F. Brown has tendered his resignation of the pastorate of the Grand Harbor, Seal Cove and Castalia United Baptist churches, to take effect the end of July. Mr. Brown has done splendid work on the island for his congregations. Mr. Brown has received an invitation to become pastor of the United Baptist church at Beaver Harbor.

EDUCATIONAL.

Queen's University

Kingston, Ontario.

ARTS, EDUCATION THEOLOGY, MEDICINE SCIENCE, including ENGINEERING.

The Arts course may be taken by correspondence, but students desiring to graduate must attend one session.

ARTS SUMMER SESSION

July 3rd to August 11th.

For Calendars write the Registrar,

27 G. Y. CHOWN, Kingston, Ontario