W. H. MORRISON IS GOLD MEDAL WINNER IN MEDICAL EXAMS

E. M. Watson Captures Silver Mark of Merit.

LIST OF THE SUCCESSFUL

Many Students Take Second-Class Honors in Various Years.

The final examination results of Western University Medical School have been announced for publication. While some have failed, the year is said to have been most successful.

Of the graduating class, W. H. Morrison of 9 Bruce street, city, won the gold medal for the work of the whole five years. E. M. Watson won the silver medal. Mr. Morrison, in addition to winning the gold medal, obtained a certificate of first-class honors in the work of the third, fourth and fifth years.

This year's graduating class is the first to include in its ranks men who have served in France. Thomas F. Murray of this city, who went overseas as a lieutenant in the 70th Battalion, served in France with the 11th Brigade Machine Gun Company. Paul M. Andrus of this city also served in France with No. 10 Stationary Hospital. Another returned man is H. I. F. Wiley, who also went overseas with No. 10 Hospital.

The following students obtained certificates of second class honors for the work of the third, fourth and fifth years:

F. C. Ferguson, R. A. Johnston, T. F. Murray, L. W. Pritchett, E. M. Watson, C. M. Wortman.

The following students obtained certificates of second-class honors for the work of the first and second years:

J. H. Alexander, S. G. Chalk, C. A. Cline, W. L. Hughes, R. W. Knight, D. H. McGinnis, T. O. Smith, J. H. Lewis.

The following students form the graduating class at the Western University Medical School:

P. M. Andrus, A. G. Bremner, W. A. Elgie, F. C. Ferguson, L. C. Hillis, C. L. Houghton, R. A. Johnston, N. W. Kaiser, W. H. W. Morrison, T. F. Murray, W. V. V. Pardy, L. W. Pritchett, A. W. Smith, E. M. Watson, H. I. F. Wiley, C. M. Wortman.

The following students have successfully completed the fourth year at the Western University Medical School:

J. G. Boyes, W. W. Carrothers, E. A. F. Day, R. C. Kingswood, E. I. Loughlin, W. R. Matthews, B. W. McDougall, M. A. Platt, A. J. Slack, R. P. Reynolds, W. E. Weekes.

The following students have successfully completed the third year at the Western University Medical School:

W. G. Colvin, G. W. Duffin, A. W. Harding, S. G. Henry, K. H. Johnston, J. R. McGeoch, E. L. McInnis, P. W. Paterson, G. V. Simpson, J. H. Wallace.

The following students have successfully completed the second year at the Western University Medical School:

J. H. Alexander, R. L. J. Annett, C. B. Bowen, S. G. Chalk, C. A. Cline, M. S. Douglas, W. L. Hughes, J. M. Kirkpatrick, R. W. Knight, W. J. Lewis, J. H. Lewis, J. R. M. Martin, D. H. McGinnis, W. R. Quinn, H. M. Simpson, T. O. Smith.

The following students have successfully completed the first year at the Western University Medical School:

C. M. L. Beatty, M. D. Campbell, L. G. Cargill, M. D. Fletcher, M. C. G. Fletcher, H. G. Fletcher, L. J. Girard, A. A. James, F. W. James, J. E. Hunter, J. L. Kirke, H. D. Leach, T. R. McLeod, M. W. Poole, A. R. Post, H. H. Stothers, C. W. Yorke.

Win Medals at Western University Medical School

W. H. MORRISON.

E. M. WATSON.

W. H. Morrison (left), 9 Bruce street, this city, is the gold medal winner of this year's graduating class at the medical department of the Western University. In addition to winning the gold medal he obtained a certificate of first-class honors in the work of the third, fourth and fifth years. E. M. Watson (right), is the silver medalist. The medals are awarded for work during the whole five-year course.

TWO SUITS ENTERED FOR TRIAL IN JUNE

One For Alleged Debt, Other For Damages.

Two cases, one a jury and the other a non-jury, have been set down at the courthouse for the general sessions of the peace which open here on June 3.

John D. McIntosh, a Parkhill farmer, is suing William Pumfrey, a Parkhill buyer, for $548.85, which he claims is the amount due him for feed and care of the defendant's stallion. The defendant denies that he is indebted to the plaintiff, but on the contrary claims that the plaintiff is indebted to him for goods sold and delivered, and for judgments obtained against him to the amount of $375 in the second division court some time ago. A. A. McTavish for the plaintiff; Meredith & Meredith for the defendant. This is a non-jury case.

Robert H. Giese, an engraver, of this city, and Margaret R. Giese, his mother, are suing Charles M. Tye of Westminster Township for damages they received in an auto collision which they claim was due to his negligence. Mrs. Giese claims $255 and costs, and her son claims $100 and costs.

According to the plaintiffs, on October 26, 1918, they were driving their car west on York street, east of Talbot street. Both cars arrived at the intersection of York and Talbot streets. The defendant, they allege, turned his car negligently, suddenly and without warning, cutting across the intersection, contrary to a bylaw of the city. The cars collided. As a result the chassis, mud guard, lamp bracket, front axle and spindule of the plaintiff's car were bent, the radiator sprung out of shape and the steering gear sprung. Mrs. Giese, who was sitting on the rear seat, was thrown forward, striking against the front seat, bruising her arms and body. It is claimed that it was necessary for her to have a nurse for five weeks, and that she was incapacitated long afterward.

This charge is denied by the defendant, who alleges that the plaintiff was driving at an immoderate rate of speed. He counterclaims $200, alleging that it was the plaintiff's negligence that caused the accident. He asks that the plaintiff's claim be dismissed with costs. Bayly & Bayly for plaintiff; J. B. McKillop for the defendant.

"Spotters" Allowed To Drink In Public According To Act

No Prosecution, Therefore, of Those Who Operated Here.

While thirsty folk are not permitted by the Ontario Temperance Act to drink whiskey in public, whiskey "spotters" may do so with immunity so long as they are able to prove that they were attempting to secure the conviction of ordinary citizens.

A section of the Act provides for allowing whiskey "spotters" or others employed by the Government, to sample whiskey "from the hip," any place or any time in gathering evidence to prosecute others. Magistrate A. H. M. Graydon explained to The Advertiser today, when he was asked if prosecution would be made of two "spotters," who operated in London recently.

In evidence at the police court during the trial of whiskey cases, it was said that Albert Sommers and Roy Cutts both in government employ, took several long drinks, sometimes in a taxi, while dance halls were the scene of amusement on another occasion.

J. M. McEvoy, defending counsel in one of the cases, gained an admission from Sommers that as a "spotter" he had Mr. McEvoy's client in tow under the guise of professed friendship to secure whiskey and sell it to him.

"Convictions are what I am after in this town," the dectective asserted.

NEW ALL SLEEPING CAR TRAIN TRANSCANADA LIMITED DAILY MONTREAL AND TORONTO TO VANCOUVER.

On Sunday, June 1, new train will be placed in service to operate daily to Vancouver via Canadian Pacific.

Train No. 7 will leave Montreal 3:30 p.m.

Train No. 9 will leave Toronto 7:15 p.m.

Trains will consolidate at Sudbury and operate Sudbury to Vancouver as No. 7, due to arrive Vancouver 10 a.m. the fourth day.

Further particulars from Canadian Pacific Ticket Agents, or H. J. McCallum, City Passenger Agent, London. May31

MEN OFF SATURNIA DECLARE CONDITIONS ON BOARD STEAMER WERE DISGRACEFUL

Twelve Hundred Crammed Between Lower Decks.

SLEEPING QUARTERS BAD

Those Who Arrived Here Today Are Vehement in Denouncing Passage.

"Simply disgraceful" was the way a score of the three hundred and seven men who arrived at Quebec street at 7:45 this morning, described their treatment and conditions aboard the Anchor-Donaldson liner "Saturnia."

The "Saturnia" carried 1,800 soldiers from Rhyl concentration camp in Wales and 1,200 of them were crammed between two lower decks during the entire voyage across the Atlantic. Soldiers slept on mess tables, in corridors and on the floor of the hold as hammocks were not available for all they said. Warm weather added to the discomfort and stench between decks. There were no recreation rooms nor any means of diversion to break the monotony of the trip.

All Units Represented.

The party this morning included representatives of almost every unit and branch of service in the Canadian Corps, most of them being men who were casualties when armistice was signed or men who became separated from their units in Belgium or Germany since.

A hundred icebergs were sighted by the "Saturnia" which made the summer passage and docked at Montreal yesterday morning.

Grave Possibilities.

At one time the ship was in close proximity to a flotilla of bergs and a feeling of "wind-up" hung over the ship. The "Titanic" disaster was the chief subject of conversation and the possibilities of being wrecked in the fog as the ship came into the danger zone gave some excitement to the latter end of the voyage.

The entire party was demobilized in an hour's time at dispersal area "K".

Many Americans in the party received passports and transportation to their homes in the United States.

PORT OPENS TOMORROW.—The management of the London and Port Stanley Railway expects large holiday crowds at Port Stanley tomorrow, and in addition to the regular trains leaving London at 6:20 and 8:20 a.m., others will leave the local depot hourly after 10:20 a.m. until 10:20 p.m. The return fare is 50 cents from London, and commencing tomorrow trains will run to Port Stanley Beach throughout the season. It is expected that nearly all amusements will be in full swing at London's popular lakeside resort tomorrow.

PUPILS OF SCHOOLS MARK EMPIRE DAY WITH ENTHUSIASM

Monument in Victoria Park Is Decorated.

ST. GEORGE'S EXHIBITION

Bird Houses Made by Youngsters Shown and Prizes Awarded.

Empire Day was celebrated in the schools of the city today with even more enthusiasm and patriotic fervor than marked former years. In the majority of cases, special speakers were present, the children contributing songs, recitations, drills, etc., to the programs. The presentation of the prizes for patriotic essays, by members of the Women's Canadian Club, constituted as always, a most interesting feature of the entertainments.

One of the most spectacular and significant celebrations was that of Talbot street school.

Decorated Monument.

The children came to school in the afternoon in patriotic costumes and following an hour's program in the school, were lined up to march to Victoria Park, where they placed a beautiful memorial wreath on the monument to the South African heroes, in honor of London's gallant men who have laid down their lives in the great war.

Four little kindergarten and primary pupils, who lost their daddies in the war, were chosen to place the wreath, little Margaret and Ruth Beard, whose father, Corporal Beard, fell while doing duty as a stretcher bearer a couple of years ago, and Margaret and Valentine McCann, daughters of the late James McCann of Blackfriars street, who was killed just before the signing of the armistice.

Hear Address.

In their patriotic costumes of the allied nations, the pupils of the school presented a striking picture, both in the parade and grouped in the park where they were addressed by Rev. Dr. F. L. Barber.

In connection with the Empire Day celebration in St. George's school, there was a grand exhibit of bird houses made by pupils of the school; birdhouses of all sorts, sizes and styles of architecture.

Some time ago Principal E. Wyatt offered prizes for the best birdhouses made by the pupils, the first set of prizes to go to the pupils of the 6th, 7th and 8th grades, in other words those taking manual training, and the second set of prizes to the junior grades.

This forenoon the birdhouses were arranged on the tennis courts, some thirty in all, an imposing bird city all ready for occupants, and W. E. Saunders, an expert in regard to the requirements of birds, called upon to act as judge.

Awards Made.

He was most enthusiastic over the skill and ingenuity shown and after an hour or so of hard work in deciding, finally made the following awards.

Senior awards for 6th, 7th and 8th grade pupils: 1, Robert Williamson; 2, Donald Chapman; and two third prize awards, Eleanor Wheeler and Gordon Coughtrey, whose work was considered equally good; 3rd, 4th and 5th grades: 1, Ernest Taylor and William Foulkes, (tie); 3, Norman Brown.

The birdhouses are to be sold, the proceeds to be used to buy records for the phonograph which is being purchased by the pupils for the school.

MEN FROM MINNEKHADA AND GRAMPIAN ON WAY HOME

The following veterans for this district arrived at Halifax Thursday night, and went forward to Dispersal Areas per special trains from the "Minnekhada."

London: Lieut. G. L. White, Sgt. J. G. F. Dowdell, Spr. J. C. Bailey, Dvr. R. J. Boyle, Gnr. J. Cory, Sig. W. C. Forsythe, Gnr. E. F. Harper, Gnr. R. Lockhart.

Guelph: Sgt. J. A. Cooling, Dvr. W. Bell, Gnr. C. Kay, Sgt. S. Schofield, Gnr. J. W. Grisdale, Dvr. C. A. Miller.

Other Places: Dvr. B. Bunting, Strathroy; A. Bdr. H. L. Keelwell, Blenheim; Bdr. H. S. Clough, Rockwood; Gnr. G. A. Goldsmith, Belmont; Bdr. W. A. Holmes, Islington; Gnr. S. F. Hudson, Glencoe; Gnr. H. L. Moss, Glencoe; Gnr. S. L. Bird, Leamington; Gnr. D. M. Bishop, Huntsville; Gnr. D. E. Dixon, Windsor; Gnr. C. Measier, Sandwich; Gnr. W. H. Gilbert, Woodstock; Gnr. W. G. Lovelace, Woodstock; Cpl. W. J. Spicer, Pt. Hope; Gnr. J. J. Longeway, Barnholm; Dvr. H. C. Sinclair, Aylmer; Bdr. C. T. Mann, Morriston; Sig. E. G. Pierce, Drumbo; Bdr. R. G. Potter, St. Thomas; Sgt. F. G. Carleton, Sarnia; Sig. A. A. Buchanan, Goderich.

The following men for M. D. No. 1 arrived at Quebec with their dependents on the steamship Grampian on May 22:

London.

A.-Sergt. Benjamin Pearson.
Sergt. Benjamin White.
Pte. Wm. H. Truswell.
Sapper W. Harry Green.
Pte. Harry Harris.
Pte. Sidney Jones.
Pte. Edw. A. Richardson.
Pte. Geo. Q. Townsen.

Other Places.

Pte. Arthur McDonald, Amherst, N. S.
R. N. S. William John Saswell, Kitchener.
R. S. M. Thomas H. Oliver, Windsor.
C. Q.-M.-S. Wm. E. Short, Galt.
Pte Alexander Cochrane, Windsor.
Corp. James Flynn, Windsor.
Pte. Benjamin A. Clayfield, Waterloo.
Pte. James D. Kerr, Glencoe.

WONDERFUL MAGNOLIA TREE WITH THOUSANDS OF BLOSSOMS

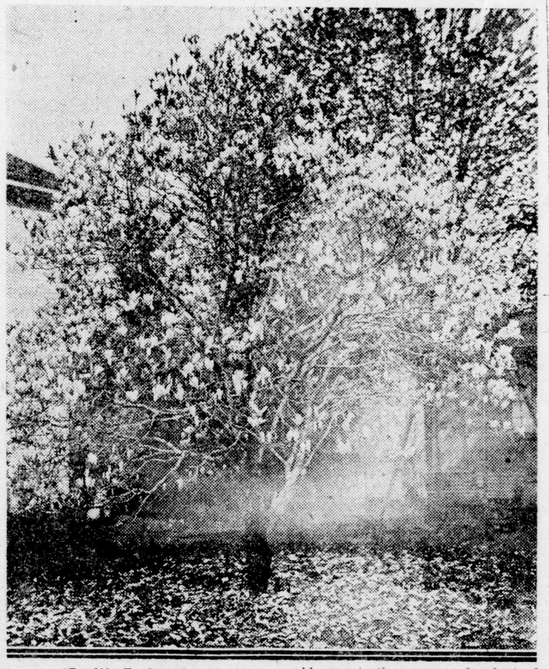

(By W. E. Saunders.)

Everybody likes to see a beautiful tree, and the owner of one may be considered a public benefactor when the tree is so placed that other people may have the benefit of it and enjoy its beauty. Even greater credit is due to the planter, because, while the owner of a shrub may have the maximum of enjoyment out of it in a few years, such luck does not come to the tree-planter, who usually moves away, or for some other reason; misses the full fruition of his hopes. Tree planting, however, is an altruistic sport, which might well be encouraged, to the great benefit of the community. The inspiration of these remarks is the appearance, in full flower, of a Magnolia Soulangeana (often called Speciosa), which was planted at the corner of Edward and Duchess, by Walter Westby, about 25 years ago. The tree is improving steadily, year by year, and seems perfectly suited by its environment, and should be a great encouragement to those who have planted trees of that species, in the city. All such should make a pilgrimage to the corner of Edward and Duchess to visualize what their tree may look like in 25 years, and then they should ask themselves if their tree has been placed in a proper place. What's the use of planting a tree three feet from a building, if it will need 12 feet in diameter in 20 years? And what greater sorrow could come to the owner and ardent admirer of a fine tree, than to see it suffer, and become misshapen from crowding, or perhaps have to be moved, at considerable expense, with quite a probability of complete loss of the tree, and all because of insufficient forethought at the time of planting. This tree which Mr. Westby planted 25 years ago, is now about 16 or 18 feet high and 12 or 14 in diameter. It has today somewhere from 2,000 to 10,000 large flowers, and is a sight not equalled among trees in London. There is a larger tree in Leamington, which is perhaps 20 or 25 feet high, and is the talk of the town when in bloom.

No matter what he may think of it, or intend, the planter of such a tree cannot remain an ordinary private citizen, because no sooner does one see a tree like that, then he wants to know who planted it. The tree in Victoria Park has very few flowers this year, but that is not due to climatic conditions. The next best Magnolia is at the entrance to Mount Pleasant Cemetery, where it has been admired by many people this year.

Mount Pleasant has also several trees of a larger growing Magnolia, called Acuminata, which bears greenish flowers after the leaves are out. A smaller species, Magnolia Stellata, is only a shrub, and is said to be exceedingly beautiful and slgnly perfumed. All of these are perfectly hardy, and ought to be more widely planted.

MISSIONARY-PRISONER, BACK FROM EAST AFRICA, WILL SPEAK ON TUESDAY

Dr. T. B. R. Westgate, a missionary of the Church of England, who was interned in German East Africa early in the war, and held there until released by the British troops, will be in the city next week, one of the chief speakers at the annual meeting of the Huron Diocesan Women's Auxiliary Branch. Dr. Westgate, it is stated, is still suffering somewhat from his experiences while a civilian prisoner in German East Africa.

He will address a mass meeting of children in Cronyn Hall at 4:30 o'clock next Tuesday, the first day of the W. A. meeting, and will also speak at the public missionary meeting in the same place the following evening. The Bishop of Huron, on Wednesday evening, is to present the forward movement of the Church of England in Canada to the W. A. representatives, and the closing "quiet hour" on Thursday afternoon will be conducted by Rev. G. Q. Warner.

TEACHERS TAKE AGRICULTURE COURSE

Provision has been made by the department of education for giving a summer course in agriculture in Part I. elementary at Whitby. Provision has been made for both Part I. and Part II. at the O. A. C., Guelph.

Teachers who are giving instruction in their schools in agriculture are advised to take the course.

Applications should be sent in to the deputy minister of education by May 26. Applications will not be refused if received after that date, provided there is accommodation. The railway fare and cost of board will be refunded to all who take the course, pass the examinations and teach the subject.

SERGT. GEO. GEOGHEGAN ARRIVES FROM OVERSEAS

Sergt. George Geoghegan, 552 St. James' street, returned home last night from overseas service. Until being transferred to the pay corps he was pay sergeant of the 1st Battalion, and expected to come home with his unit. His transfer necessitated rmaining in England for some weeks.

Sergt. Geoghegan was employed in the custom house before going overseas as a sergeant-major with the 142nd Battalion. While in France at a time when the French 75s were causing the plaster on the ceiling of his temporary home to fall as they sped over to the enemy, he received word of the death of his father, and his sister, who was on the nursing staff at Victoria Hospital, fell a victim to influenza.

STRICTER REGULATION OF TRAFFIC IN CITY

Police Chief Enforcing Law—Keep Moving On Saturday.

Inauguration of stricter traffic supervision in the city is being made by Chief W. T. T. Williams, in respect to regulations governing automobile drivers, and sidewalk riding by cyclists.

When the 18th Battalion marches through the city on its arrival here, the police will endeavor to keep all automobiles moving along the line of march. None will be allowed to park on streets in the downtown area on which the home-coming battalion marches.

As a result of riding bicycles on the sidewalks, nine offenders were fined $1 each in police court today, while Stanley Copp, Clarence Brown, J. Salavansky and James High contributed $2 each for breaches of the motor vehicles act.

Cyclists are also warned against riding on walks in Victoria Park, which is an offence equal to that of riding on a paved sidewalk.

PAID $2 FINE GLADLY FOR USE OF CITY HAY

Frank Flanagan Thought The Feed Worth The Price.

Because two horses owned by Frank Flanagan were grazing on city property at Colborne and Cheapside streets, Flanagan paid a fine of $2 without costs in police court this morning.

Chief Williams remarked to the magistrate that he knew the vacant lot at Cheapside and Colborne streets quite well, but that he had never noticed any horses in the vicinity when he passed the place in the morning.

"You don't get up early enough, chief," the magistrate replied.

"It's worth $2 for the privilege of grazing my horses on city hay," Flanagan told the magistrate, paying his fine.

Three drunks were fined $10 and costs or 10 days with Governor Carter in the county jail.

A youngster who looked to be at the most, only seven or eight years of age, was taken in charge by representatives of the Children's Aid Society after pleading guilty to the theft of a bicycle.

START OILING MONDAY.

The utilities commission has everything in readiness to begin oiling the roads at Springbank, but the work will not be commenced until Monday, in order to avoid leaving the roads in bad condition for the big crowds that are expected to visit the park on the holiday.

DISTRICT DEANERIES MEETING TO DISCUSS FORWARD MOVEMENT

The preliminary educational campaign in the Diocese of Huron in connection with the "forward movement" of the Church of England in Canada, has started with much enthusiasm immediately upon the heels of the annual session of the synod and the official launching of the movement.

Today the deanery of Kent is meeting in Chatham, the big feature of the session being the presentation of the "forward movement." Rev. Canon Arthur Carlisle, Windsor, is speaking on "The Call." Rev. J. W. J. Andrews, St. Thomas, on "The Home Field," and Rev. D. W. Collins, Windsor, on "The Foreign Field."

A similar meeting was addressed in Waterloo on Tuesday by Rev. Canon C. R. Gunne and Rev. A. A. Bice of this city; Rural Dean Adamson of Paris, and Rev. Dr. T. B. R. Westgate, formerly a missionary in German East Africa.

Within the next few weeks every deanery will hold a "forward movement" meeting, and for three Sundays after the meeting every clergyman is pledged to present to his congregation the claims of the movement.

AUCTION SALES SCENES OF BUSY ACTIONS

The London Manufacturing and Machine Company and the Elgin Manufacturing Company of St. Thomas were sold by auction within the last few days. This was the first time that an auction sale on such a large scale was attempted in this country. As a result of the sales, $50,000 changed hands. Buyers were present from all over the Dominion. Both plants were runable ones. Many of the articles sold were new. Articles sold at prices, ranging from $15 to $1,200. C. N. Cooper was the auctioneer.

DORCHESTER "VET" HOME.

DORCHESTER, May 22.—Gordon Dakins, another veteran, is home.

A great many farmers in this vicinity are unable to get their crops in on account of the rains, and others fear their grain will rot in the ground.

Make Vera Guid Porridge

Insist on

PEERLESS Oat Flakes

Peerless Oat Flakes for Perfect Porridge—made only from the famous Western Canadian Oats, richest in food-value.

6

Canada Food Board License 2-048

Store Closes Tonight at Six
and will remain closed all day Saturday, Victoria Day.

The Dominant Note, Purpose Or Ambition of This Store Cannot Be Too Oft Repeated

SERVICE.—The better we serve the bigger we grow. This one word tells the story, the purpose of which is:

To have a pleasant place where people may come in as often as they please and visit and enjoy without feeling that they should purchase something.

To provide complete assortments of trustworthy merchandise, and by greatly augmented sales offer lower and lower prices.

To allow the privilege of returning unwanted goods and the refund of money without question.

To sell for cash and one price only.

To merit the confidence of purchasers, with assurance of a like return on the part of the one who sells.

To maintain a safe, healthful place for the educated workers and patrons to enjoy, with every convenience and security from fire or accident.

To introduce new courtesies, hospitalities and conveniences in shopping.

And Here Is Another Invention For Efficiency

MEASUREGRAPHS.

The Measuregraph represents another step forward in conservation of labor and betterment of service. And this store, always in the forefront with progress, is the first retail store in Western Ontario to install this wonderful innovation. We invite our customers to come in and see the Measuregraph at work.

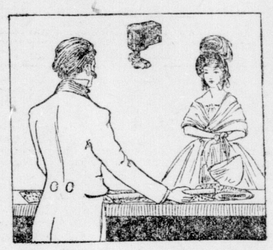

The Old Way and the New.

The Measuregraph is invention's latest contribution to good storekeeping.

With the Measuregraph the salesperson can measure off the desired amount of material accurately and more rapidly than by the old faulty way of using tacks or yardsticks.

With the Measuregraph the price of the goods measured off is instantaneously figured.

With the Measuregraph there is not the slightest chance of making a mistake either in the yardage of the goods measured or in the price. Our customers are assured correct measurement and the exact price.

See this wonderful invention at work in the Dress Goods, Silks, Ribbons and Drapery Departments.

NOTICE—Beginning Monday, Cortese Orchestra will give a musical program daily during the noonday luncheon. Music from 11:45 to 1:45, Dining-room.

SMALLMAN & INGRAM LIMITED

THREE MORE CASES SET FOR JUNE COUNTY COURT

Three more cases are added to swell a large list already set for trial at the June sittings of the county court, commencing on June 3.

The Modern Shoe Repair is sueing the London Street Railway Company for $300 and costs for damages incurred when a motor delivery car owned by the plaintiffs was struck by a street car at Talbot and York streets, which the plaintiffs claim was being driven at an immoderate speed, with negligence on the part of the motorman. The railway companl claims the damage was accidental, and denies the charges brought.

Gibbon & McKenzie are plaintiffs in a suit against A. R. Murdoch to recover $200 advanced to defendant on July 23, 1915, for a conveyance of land property by him on Mount Pleasant avenue, which plaintiffs claim was not done, while the $200 was retained by the defendant.

Elizabeth J. Clampitt is suing her brother, B. G. Clampitt, and Mary Donoghue for possession of land and damages for trespass in respect of property willed by her father, now dead.

NOT THE RIGHT BABY

In connection with the disappearance of the child that figured in the Toronto "baby farmer" case, two people, a man and woman, came into the office of Inspector W. E. Kelly of the Children's Aid Society at the city hall yesterday afternoon. They had heard that a baby that was thought to be the one mentioned in the case was under the care of the Children's Aid. They wished to see it. Inspector Kelly had an appointment, but said that he would be back in twenty minutes. He promised to take them to see the baby when he returned.

It then occurred to him that he had a picture of the baby. He brought it to them. They looked at it and turned away disappointedly. It was not the baby for whom they were searching.

YOUR BILIOUSNESS

and constipation, headache, drowsiness, coated tongue, bad breath, bad taste in the mouth quickly disappear if you take Hood's Pills. Many say these pills act better on the liver and bowels than anything else. Do not gripe; 25c. of druggists or by mail of C. I. Hood Company, Lowell, Mass.

Iron For Strength

You need iron in the blood! Every healthy man or woman should have about as much iron in his or her body as there is in an ordinary railroad spike. To gain this iron, the best way is to take Tonal-Iron Capsules, a combination of iron in its most soluble form, recently discovered, and now having a marvelous sale. Tonal-Iron Capsules are a form of iron readily taken up by the blood. The blood cells get round, rich red in color, the cheeks are pink, the appetite improves, and one feels full of "snap"—"pep"—"vigor"—instead of tired before the day is half done. The eyes take on a lustre and the body feels that tingle which one gets from a cold bath.

For sale and guaranteed by all good druggists, or sent by mail on receipt of $1. Tonal-Iron Laboratories, Box 184, London, Ont. zxv

15,148 U. S. TROOPS COME ON TWO SHIPS

NEW YORK, May 22.—Two giant ships, formerly of Germany's merchant marine—the Leviathian and the Imperator—brought home from Brest 15,148 troops of the American Expeditionary Force today. It was the Imperator's first voyage to America since the beginning of the war.

Rates For Long Distance Service

THE NEW schedule of rates for Long Distance Telephone Service, as approved by the board of railway commissioners is effective May 25.

Following is a comparison of old and new rates for a three-minute talk to points most frequently called by London subscribers:

	OLD RATE.	NEW RATE.
London to St. Thomas	$ .25	$ .15
Toronto	.60	.70
Hamilton ..	.40	.50
Windsor ...	.60	.70
Chatham ...	.40	.45
Brantford ..	.30	.40
Stratford ...	.25	.25
Sarnia	.40	.45
Woodstock .	.25	.25
Kitchener ..	.30	.40

The new rates, based upon air-line mileage, correct inequalities in the old schedule and embody both increased and decreased charges.

Every Bell Telephone is a Long Distance Station.

The Bell Telephone Co. of Canada

May23,27,29

Control over your business is the first essential to success.

NATIONAL CASH REGISTERS

make record keeping easier.
Julius Maddi, Sales Agent,
THE N. C. R. CO. OF CANADA, LTD.
350 Dundas Street, London, Ont.

RELIANCE Garage
Ford
SERVICE Station