**To the Trade**
August 15th.

**Drill**
is now very fashionable. It is worn in plain navy blue, navy blue and white spots, stripes and fancy

**Figures.**
We have just received a shipment of these goods and are now ready to fill orders on the shortest

**Notice.**
Filling letter orders a specialty.

**John Macdonald & Co.,**
Wellington and Front Streets East, TORONTO.


## QUEBEC MARKSMEN.

**Matches in 500 Yards and 800 Yards Series Completed.**

Montreal, Aug. 14.—Hon. Dr. Borden, Minister of Militia and Defence, and Gen. O'Grady-Haly, commander of the forces, attended the P.Q.R.A. meet at the Pointe aux Trembles ranges to-day, and were tendered a reception. The Minister and general were highly satisfied with the arrangements.

The matches completed to-day were the extra series 500 yards, extra series 800 yards, and active militia and battalion. The awards of a number of medals were also announced. Following are the results.:

Extra series, 500 yards—Won by Corp. J. Y. Clarke, Prince of Wales Fusiliers, Montreal, with a possible, 25.

Extra series, 800 yards—Won by Sergt. D. Bethune, 5th Royal Scots, Montreal.

Active militia, individuals—Won by Capt. R. J. Davidson, 8th Royal Rifles, Quebec.

Teams—Prince of Wales' Fusiliers, Montreal, 1, score 502; 8th Royal Rifles, Quebec, 2, 486; Royal Scots, Montreal, 3, 468.

Governor-General's silver medal—Pte. J. Drysdale, Victoria Rifles, Montreal.

Governor-General's bronze medal—Pte. Reddie, 5th Royal Scots.

Lieut.-Governor's silver medal—Pte. Gauden, Prince of Wales' Fusiliers.

Lieut.-Governor's bronze medal—Pte. A. Benmore, Victoria Reserve.

## WEST END PARAGRAPHS.

**Residents Elated Over Shaw Street Car Track Extension.**

An increased staff of men has been put on the Shaw-street car track extension, in consequence of the agitation led by Ald. J. J. Graham. All the material needed is now on the spot, and the link will be completed before the Exhibition opens. This is a matter of great satisfaction to residents west of Shaw-street, especially, as it will provide them with a street car service direct to the Exhibition Grounds.

Miss Edith Graham and Master Lindsay Graham of 306 Dovercourt-road have just returned from a visit to Aurora.

A largely-attended picnic of members of St. Michael's Cathedral congregation was held at High Park yesterday.

The Imperial Band gave a concert last night on Victoria-square, Dundas-street.

## STRIKING GILDER ARRESTED.

**J. M. Murray Charged With Intimidating one of Adamson's Men.**

The gilders' strike is far from being settled. The situation took on a new phase yesterday, when Mr. Adamson of the Adamson Moulding Co. complained to the police of the treatment received by his employes at the hands of the strikers. Inspector Gregory watched the movements of the men yesterday, but failed to notice anything unusual in their actions.

However, Mr. Adamson made a specific charge again J. M. Murray of 109 Northcote-avenue, who, he says, intimidated Henry Glieckman on Monday last by threats of violence. A summons was issued, and Murray will appear in court this morning.

## HUSBAND DISAPPEARED.

**St. Thomas Man Left Train at Suspension Bridge Yesterday.**

Buffalo, Aug. 14.—George Ganflee, who left St. Thomas, Ont., on an excursion train this morning with his wife and four children, disappeared from the train at Suspension Bridge, and no trace of him has since been found.

Mrs. Ganfflee and her children are being cared for by the Exposition Police Department until the missing man appears.

Mr. Ganfflee left the train at Suspension Bridge to pass his baggage thru the customs house. He did not return to the car where his family were left, and they have been unable to locate him up to a late hour to-night.

**New Vessel is Ice Crusher.**

The new steel passenger ferry boat Algoma, built by the Polson Iron Works Company, for the Sault. Ste. Marie Ferry Co., cleared for the Soo at 5.30 o'clock last night. The trial trip proved entirely satisfactory. The machinery and hull were inspected by the government inspectors yesterday, who found and Lloyd's certified everything correct.

The Algoma is a very strongly constructed vessel, built so as to withstand the pressure of ice, and is considered capable of crossing the river between the Canadian and American Soos at all seasons of the year. She is fitted throughout with electric lights, and has a carrying capacity of 600.

The contract price is said to have been nearly $50,000. The long journey by lake, canal and river will be accomplished in three days. The boat is in charge of Capt. Playter of Collingwood. First Mate James Dunston and Chief Engineer James Payne with several men complete the crew of the vessel.

H. P. Redway, representing the Polson Company, went on the trip as far as Port Dalhousie. He will return this morning.

Dr. G. L. Palmer of Parkdale returned yesterday, after spending one month in California.

Capt. S. S. Sharpe of Uxbridge has gone to the Coast under orders from his physician.

General Manager Johnson of the Mexican International Railway was in the city for a short time yesterday, and left for Cobourg over the Grand Trunk.

## AT THE SUMMER RESORTS.

Social Events Along the Lake Front Enhance the Pleasures of Cottage Life.

### TENNIS TOURNEY AT KEW BEACH

**Competition in Bowling Takes Place To-Night—Something About the Campers.**

Invitations are out for an at home, to be held at the "Bachelors," on Friday evening.

The regular weekly hop of the Recreation Association will be held on Saturday evening, at the residence of Mr. McFarren.

Mr. and Mrs. Morgan Hutchins and Master Will Hutchins of St. Paul, Minn., are the guests of Mr. and Mrs. J. B. Hutchins of "Idylwylde," Balsam-avenue.

Miss Layton and Miss Bonham of Beach-avenue leave at the end of the week for the Pan-American.

Mrs. Weir, who has been the guest of Mrs. George Smith of Balsam-avenue, has returned to the city.

Mr. and Mrs. R. W. Hannah have returned from a trip to Muskoka.

The Balmy Beach Baseball Club will play the Long Branch team on Saturday afternoon at Long Branch.

The Ladies' Committee of the Recreation Association met at the residence of Mrs. E. W. Miller, Beach-avenue, on Monday evening, and made arrangements for a monster hop, to be held at the latter part of the season. Another meeting will be held on Monday evening, at the residence of Mr. J. McP. Ross, to make final arrangements.

Mr. A. J. R. Snow expects to have his boat repaired in time for Saturday's sailing race.

Owing to some difficulty, the boys of the Pan-American camp have postponed their at home, which was to have ben held tonight.

The lawn adjoining Mr. G. J. Foy's residence, "Hazelhurst," Beach-avenue, was the scene of a merry gathering last night, on the occasion of a "fancy fair," held in aid of the Sunnyside Orphanage. The lawn was beautifully decorated with Chinese lanterns and bunting, and the different booths were also appropriately decorated. As a result of the "fair" a considerable amount will be added to the funds of the Orphanage.

A rink of bowlers from Kew Beach defeated a rink of Balmy Beach bowlers by a score of 20 to 12. The match was held on Mr. Albert Oakley's lawn, Balsam-avenue. The following were the teams: Kew Beach: N Harston, R Harston, A Gemmell, J Gibson (skip). Balmy Beach: Messrs. Oakley, Hutchins, Keith and A Oakley.

Miss Woodburn of New York is spending the remainder of the summer with Mr. S. Heppler.

### KEW BEACH.

The games in the tennis tournament continue to be played, but in all probability they will not be completed until the end of the season. The following are some of the latest results: Men's doubles— C. Purkis and J. Westren defeated W. Millsop and R. S. Williams, jr., 6—4, 5—7, 6—2. Men's singles—Harold Lyon defeated W. N. West 6—3, 6—2.

The Kew Beach Bowling Club will play three rinks from the Mimico club on Saturday afternoon.

Mr. D. Few has returned to the Beach, after his vacation.

Miss Helen Putnam and Miss Bessie Johns, who have been summering on Waverley-road, have returned to the city.

Rus. Martin of the "Solid Comfort" camp has left on a visit to the Pan-American and New York.

The roadway between Lee-avenue and Balsam-avenue is being repaired. The road at this point is in bad condition, the rails projecting several inches above the roadway. The improvements under way will bring the roadway on a level with the rails.

On Tuesday evening the pretty summer home of Mrs. Tibbits was the scene of a gay dance given by Miss Ivy Blackburn. Among those invited were: Mr. and Mrs. Alf Merritt, Mr. Percy Miller, Miss Maude Miller, Miss Olive Platt, Miss Florence Platt, Miss Edith Welch, Miss Bessie Culverwell, Miss Alice Jones, Miss Emily Jones, Miss Nellie Blackburn, Miss Jessie Tibbits, Miss Nellie Tibbits, Miss Mowat, Miss Kate Nixon, Miss May Nixon, Miss Eleleigh of Montreal, Miss Mona Hughes, Miss Helen Leslie, Miss Clara Barrett, Miss Alice Barrett, Mr. Hal Harmer, Paul Stanley, T. Simpson, H. Hughes, H. V. Johnson, W. B. Nixon, A. Graham, E. Purvis, Mr. Wilson, Dr. Paul, C. Butler, G. Long, B. Ritchie, Mr. Barnes, F. Smiley, Mr. Winfield, Mr. Scott, T. H. Barton, Lou Smith, P. Atkinson, Walter Miller, Frank West, J. McConnell, B. Parsons, Reg Kidner, H. McAdie, Jack Sinclair.

The Sailing Committee meeting, which was to have been held last evening at the residence of Mr. A. R. Riches, was postponed owing to the "fancy fair" being held at Balmy Beach.

### LORNE PARK.

The aquatic sports held at this summer resort on Saturday resulted as follows: Swimming race, boys—Allan Parlow 1, Alex. Duff 2. Swimming race, gentlemen—R Stockwell 1, H Richey 2. Ladies' scull race, single—Miss Helen Burke 1, Miss Kathleen Burke 2. Tandem race—R Stockwell 1, H Richey 2. Boys' single scull—Allan Parlow 1, Alex. Duff 2. Gentlemen's single scull, for medal presented by Mr. W. R. Henderson—E Burke 1, H Richey 2. Ladies' double scull—Miss May Stockwell and Miss Helen Burke 1, Miss Florence Davis and Miss Kathleen Burke 2. Tub race—R Martin 1, G Clarke 2. The officers for the day were: Capt. Langton, referee; Messrs. W. R. Henderson and J. W. Stockwell, judges; W. Walton, starter.

### THE ISLAND.

The Island Amateur Aquatic Association's concert, held Tuesday night at their clubhouse, Centre Island, proved one of the most successful of the season, there being over 400 people in attendance. The hall was festooned with flags and bunting and the colors of the club. The chair was occupied by Vice-President George Dunstan. A fine musical program was rendered, the following well-known artists participating: Violin solo, Miss Kerr; song, Mr. Dimmock; song, Miss Saulter; 'cello, Mr. Hahn; duet Mrs. Le Grand Reed and Mr. Drummond; song (guitar accompaniment), Miss Dickinson; song, Miss Lamont; recitation, Miss Ziller; song, Miss Ireland; song, Mrs. Le Grand Reed; ocarina solo, Mr. Carswell; song, Mr. Drummond.

The following guests are registered at Hotel Hanlan: J. Gordon Macdonald, Toronto; Radnor Waters, Montreal; Sylvester Munn, Toronto; Mrs. S. F. Kilgour, Chicago; J. B. Wise and J. Landman, Cincinnati; Matthew Wilson, Chatham.


ESTABLISHED 1843. **SCORES'** ESTABLISHED 1843.

**Business Suits for Business Men**

Our late personal visit to the British markets enables us to offer extra and unapproachable value in a splendid line of goods admirably adapted for business wear—special price just now.

Ask to see our new consignment of Lightweight Dressing Gowns—fine English goods most reasonably priced—stripes and checks. Also newest designs in Yachting, Golfing and Hunting Stocks. A fine range of tourist requisites—Steamer Rugs—Fishing Caps, Pyjamas—Bath Robes, etc., at popular prices.

Store Closes at 5 p.m. Daily, Saturdays at 1 o'clock.

**R. SCORE & SON,**
Tailors and Haberdashers, - - - - 77 King St West


## SIGNOR CRISPI'S FUNERAL

Car Drawn By Eight Black Horses With Sable Trappings Thru Naples.

### MAYORS OF CITIES PALL-BEARERS.

**Immense Crowds Occupied the Streets, Balconies and Windows—Remains on a Cruiser.**

Naples, Aug. 14.—The funeral of Signor Crispi to-day was an imposing event. Cordons of troops lined the route, which was thru the principal streets, and presented arms as the funeral car passed. The car was drawn by eight black horses, with sable trappings.

The cords of the pall were held by the mayors of Rome, Naples, Palmero and Ribera, Sicily, Crispi's birthplace, the Vice-President of the Chamber of Deputies, and other State officials. A caisson, draped with flags, was followed by cars piled high with floral tributes.

The procession included King Victor Emmanuel's aide-de-camp, representing the King; the German consul, representing Emperor William; Senators, Deputies, Ministers, generals, admirals, patriotic societies, Garibaldi veterans and military and naval detachments.

Immense crowds occupied the streets, balconies and windows. All present uncovered as the coffin passed. At the arsenal the remains were taken on board the cruiser Varese, where there was a short service, minute guns being fired in the meanwhile. The Varese sails at midnight, escorted by the armored cruiser Marco Polo and the El Ettorie, conveying the family of Signor Crispi and the government representatives.

## FERRY SERVICE RESUMED.

**Assistant Will Be Appointed to Look After Cherry Street Bridge.**

Assistant Engineer Fellows paid a visit to the drawbridge across Ashbridge's Cut yesterday and was satisfied that another man was needed to aid in opening the bridge.

The Toronto Ferry Company has been notified that the East End ferry service from Morse-street can now be continued. The driving of heavy loads over the bridge has strained it so much that it is difficult to open.

For the past couple of years scavenger carts have been passing over it, and so have tanks of refuse from the gas works, sometimes weighing as much as six tons.

Manager Solman of the Ferry Company says that as soon as he can secure a crew for the ferry boat Arlington, he will again place her on the route. The old crew were disposed of, when the service with Morse-street was discontinued, and it will probably be some days before a new crew can be obtained.

**Punishment for Blasphemy.**

Aug. 17, 1443, in Catholic eBarn, Gaston XI., husband of Eleanore of Aragon, in his Rubrique de Blasphemateurs, prescribed but 20 sols Morlass, or a day in the pillory, as an adequate punishment for him who should deny or blaspheme in a public place God or the Blessed Virgin, or commit perjury; and merely six sols to be paid by each of those who had heard such blasphemy without denouncing it forthwith. To give this enactment greater force, it was wont to be published with the sound of turmpets each year, on Midsummer Day, and at All Saints, in every village thruout Bearn. Its preamble is as follows: "Whereas, complaints have lately been made to the prince and his high court concerning wicked blasphemers and deniers of God, of the Glorious Virgin Mary, His mother, and of the saints of Paradise, as well as touching the vain oaths and perjuries made in His name, by reason of which said blasphemies we must presume, according to Holy Scripture, that persecutions and tribulations partly come for the affliction of human nature in this world; now, the prince and court, being of opinion that, in accordance with the disposition of divine and human law, Almighty God ought to be praised and honored by His reasonable creatures and not blasphemed; and inasmuch as our laws have imposed punishment upon such blasphemers, now," etc. In and after 1552, whether owing to the odium theologicum then beginning to run its course in Bearn, or by reason of some other contemporary social agency, blasphemers who offend twice had their tongues pierced, were flogged the third time, and on the fourth occasion punished with death. As an example of the growing severity, in December, 1546, a hretic named Charretier was whipped around Bayonne and has his tongue pierced with a hot iron, after being compelled to listen to a sermon in the cathedral in his shirt, barehended, with a rope around his neck, a fagot on his shoulder and a lighted match in his hand.—Gentleman's Magazine.

**Slow Payers Make Job.**

New York Tribune.

A collector of bad accounts received a lesson from a delinquent debtor a few days ago that has started him to thinking a bit. The collector had been chasing this delinquent for about six months, and had become tired of "call to-morrow," "I haven't it just now," and other excuses of a similar dilatory nature, and thought it was time to become "sassy."

"See here," he said the last time he called, "are you ever going to pay this bill?"

"Why, yes," replied the delinquent. "I suppose I will pay it some day or other. But look here yourself, young man, I think I can show you a thing or two. How many bills have you in that bundle."

"About 40, I guess."

"How long does it take you to visit these people?"

"Generally I can get over my route in a day."

"Suppose every one of them should pay up?"

"That would be fine."

"Oh, it would, would it? What would you do for a living if everybody paid promptly?"

The collector turned the thought over in his mind for a moment or two, and looked blank.

"Gracious," he said, "I'd be out of a job."

"That's exactly my point. Don't, therefore, be so infernally anxious to collect every cent due to your people at one time. A few collections a day are enough. As for my account, come around some day next week and I may help you out of business by paying it. Good day."

**Land Society Wins Its Suit.**

Judge MacMahon yesterday handed out his judgment, in favor of the plaintiffs, in the case of the Law Society of Upper Canada, against Hutchison and others. The trouble arose over the publication of law reports, and all the contentions of the society, except one, are sustained.

The court will not hold Mr. Hutchison accountable for the acts of his partner, the late Mr. Rowsell, in printin about $10,000 worth of extra copies of law reports, which had not been authorized by the society, and the publishing of which was contrary to a contract entered into at a time when the society took over the printing of the reports, in 1897.

These reports were sold to Mr. Hutchison, but the court holds that the society is not entitled to them, but Mr. Hutchison must give an account of all the books he has sold since.

Three thousand volumes now in the hands of Assignee Clarkson go to the society. They had been assigned by Mr. Hutchison to Mrs. Hutchison, for advances made, but the court says the assignment cannot hold as against the creditors.

The judgment characterizes the printing of extra copies by Mr. Rowsell as "a gross breach of faith," and the defendants, other than E. R. C. Clarkson and Mrs. Hutchison, are to pay the costs of the action.


*Fairweather's*

**FURS**
FOR EARLY BUYERS

Whether it's to be a seal jacket or the smallest bit of a ruff or scarf you're to have in new furs this season, you'd better be making an early selection—don't need to argue the reasons with you—you know them as well as we do—we are all ready to serve you to the newest designs—

and how nice to be able to clap these comforts on yourself on the first sign of the first "flurry"—of course ruffs and scarfs are right in line now any evening—we welcome you to the showrooms—

*84 Yonge St.*



**Prompt Service...**

It has taken a great deal of work, a number of years of systematic planning, to arrange our routes so as to reach customers in the quickest time possible. You can telephone 329 and have a wagon call at your residence at almost any time you desire.

Weston's Bread Will Surely Please You...

**Model Bakery Co.,**
(Limited),
George Weston, - - Manager.



Money
Money
Money
Money
Money
Money

If you want to borrow money on household goods, pianos, organs, horses and wagons, call and see us. We will advance you any amount from $10 up same day you apply for it. Money can be paid in full at any time or in six or twelve monthly payments to suit borrower. We have an entirely new plan of lending. Call and get our terms.

*The Toronto Security Co*
"LOANS."
Address Room 10, No. 6 King West.
Phone Main 4233.


### LOCAL TOPICS.

Briars in cases, with ambers, reduced to $1.25. Alive Bollard.

Yesterday 19 children from the Shelter of the Children's Aid Society, thru the kindness of the Toronto Ferry Co., had a free passage to the Island. They were entertained at Mrs. Wright's by Gladys Eastwood, Evelyn Eastwood, Marjory Brown, and Dorothy Wright, who provided them with a substantial luncheon and treated the children to a ride on the merry-go-round. They also presented the Superintendent with $1.67 in cash in aid of the Shelter.

**Blaze at Furniture Factory.**

Damage to the extent of about $10 was done at 8 o'clock last night by a small fire, which occurred at King & Yorston's furniture factory, at Albert and Elizabeth-streets. The fire was caused by a defective gas jet.

## FRUIT MERCHANTS' PICNIC

Hanlan's Point Scene of Most Successful Gathering in History of Association.

### SIXTEEN HUNDRED PEOPLE PRESENT.

**Baseball and Bowling Matches, Tug of War and Various Other Sports Indulged in.**

The Toronto Retail Fruit Merchants' Association held their annual picnic and games at Hanlan's Point yesterday. The event was the most successful in the history of the association, there being over 1600 people in attendance.

The feature of the afternoon was a baseball match between teams representing the Toronto wholesale fruit trade and the retail grocers. The wholesale dealers won by a score of 12 to 9. Batteries, for wholesale dealers, Mahoney and Everist; for retail grocers, Sanderson and Dunston. Umpire, Mr. Lindon.

The feature of the game was the playing of R. Stitt of the wholesale team at shortstop. In the tug-of-war between the wholesale and retail dealers the latter won by two out of three pulls. The following is the list of winners in the other events:

**Winners in the Games.**

Girls' race—Myrtle Gans 1, May Whatling 2, Violet McKnight 3.

Boys' race—Percy Scott 1, Arthur Enright 2, M. Sykes 3.

Married ladies' race—Mrs. Brickells 1, Mrs. Pearson 2, Mrs. Beach 3.

Tot's race—Harry McLaughlin 1, Frank Enright 2, J. Ridley 3.

Ladies' shoe race—Miss West 1, Miss C. Pearson 2, Miss W. Allen 3.

Three-legged race—W. Summers and partner 1, Mr. Beach and partner, 2.

Cigar race—Mr. Beach 1, W. Ryan 2, T Mix 3.

Fat man's race—T. Holmes 1, W. J. Sykes 2.

Committeemen's race—J. Ryan 1, T. J. Enright 2, E. Ryan 3.

Commission men's race—Mr. McBride 1, W. Dawson 2, Charles Kimpton 3.

Blindfold race—George Sherbrook 1, Mr. Bartello 2, George Beach 3.

Ladies' race—Miss Maggie Miller 1, Miss Henderson 2, Miss McElwain 3.

The relay race was won by the commission men's team.

Ladies' comfort soap race—Mrs. Gans 1, Mrs. Bee 2, Mrs. Wright 3.

The guests were entertained at supper by the association at Willow Hall, where T. Clegg catered in excellent style.

**Bowling Contest Follows.**

The supper was followed by a bowling contest between the retailers and wholesalers, resulting in a victory for the latter by a score of 2459 to 2334. The highest individual score of the wholesalers was made by H. J. Ash, and A. Wright led the retail team.

The Board of Management for the day was: P N Judah (chairman), T J Enright (secretary) and W Armstrong (treasurer).

The Games Committee was composed of F Belknap, C Gardner, P N Judah, H Hope, G Carlton, P Massey, E Ryan, H Danielson, F Spooner, R Sharp.

**The Old, Old Fight.**

From The Chicago Record-Herald.

Hear the wrangling and the jangling over creeds,
Hear the sinner tell the godly what he needs;
They argue thru the daytime and they argue thru the night,
They expound from drygoods boxes and they preach and prate and write;
They are setting up new gods and tearing old beliefs to shreds,
And, like the circling ripples, the commotion ever spreads—
They talk until they're tired,
Each believing he's inspired.
Each believing there's importance in the little light he sheds.

They are starting new religions every day,
They are daily putting old betters away;
They are dropping this and that and they are building up a new,
Each tinker thinks he only knows the course we should pursue;
They are groping, they are hoping, they are stumbling in the gloom,
Every da yor two some prophet starts himself a little boom:
Higher, higher, ever higher,
They keep shouting in their ire.
With no one sure of anything except the waiting tomb.

The man of science wisely shrugs his shoulders and explains
That all the rest are crazy, and it laughed at for his pains;
The preacher preaches gravely and the atheist proceeds
To smash the church to pieces and to tear apart the creeds—
But it's just the same old battle that has oft been fought before,
That has lasted thru the ages and is fought on every shore,
And the shouting ones who go it,
All believing that they know it,
Know as much as you and I do—merely that and nothing more.

**Promising Young Man's Death.**

The death occurred on Tuesday at his father's home, 221 George-street, of Frank M. Lockhart Gordon, son of W. H. Lockhart Gordon, and a member of the law firm of Gordon and Sampson. Four days ago he contracted typhoid fever at the Island, where he had been summering, and this, with pneumonia, proved fatal. He was 26 years of age, a member of the Argonaut Rowing Club, and a promising lawyer. His student days were spent with the present firm, Dewart, Young & Maw.

**Political Pointers.**

Mr. Whitney will speak at a monster picnic to be given by Rev. Father Tuowey at Tweed on the 21st.

Hon. Mr. Latchford is announced to speak at Warren in the Sudbury district to-day.


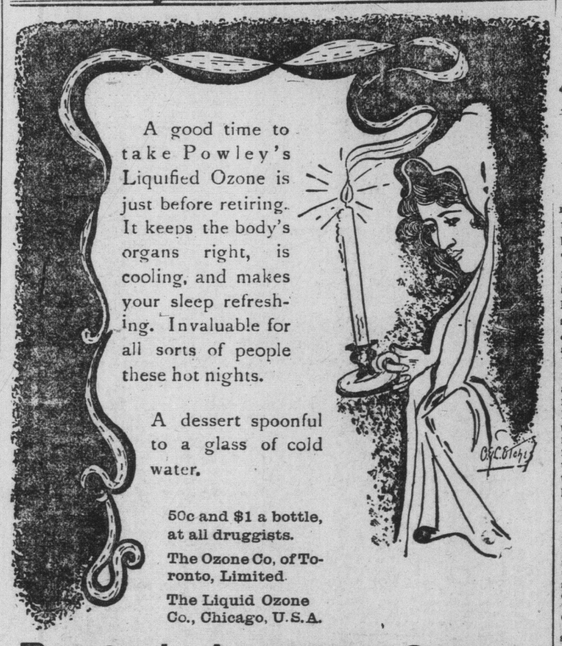


**Powley's Liquified Ozone.**



THE ROBERT **SIMPSON** COMPANY, LIMITED

**Our Bargain List for Friday.**

Our weekly budget of buying chances for shoppers is always eagerly read by those who know our custom of giving highest values, even when prices are lowest. This Friday list is sure to interest you:

**Sensational Suit Bargain for Men**

Among the many items that appear in our Friday list is one of particular interest to men. It consists of between one and two hundred Suits that were made to retail at from $7.50 to $12.50 a Suit. They were bought direct from the manufacturer and were sold to us without any profit to him, and we pass them on to you in the same way. They are the best value that we have ever offered in Men's Suits, and if you have any clothing needs it will pay you to visit the department on Friday and make a selection from this fine assortment of first-class goods:

**Men's $7.50 to $12.50 Suits, Friday $4.95.**

Particular Information for Men. Men's Fine Suits, Scotch and English tweeds, also fancy worsteds, in check, broken plaids and mixed patterns, assorted colors, browns, greys, medium fawn and the new green mixtures, cut in the latest single-breast sacque style, well lined and trimmed, sizes 35 to 44, regular 7.50, 8.50, 10.00 and 12.50, on sale Friday at **4.95**

**Men's $1.50 Odd Tweed Pants at 69c a Pair.**

Men's Odd Tweed Pants. Men's Odd Tweed Pants, strong all-wool Canadian tweeds, in grey and black striped pattern, well made, finished with top and hip pockets, sizes 32 to 38 waist measure, regular 1.50, Friday, to clear..... **.69**

**Bargains in Men's Furnishings.**

**50c and 25c Neckwear for 19c.**

Men's Neckwear. Men's Fine Silk and Satin Neckwear, in all the latest shapes, viz., Imperial flowing ends, graduated Derby, white lawn puffs and bow, either with band to fasten around neck or shield style, in fancy checks and stripes and figures, regular 50c and 25c, Friday bargain..... **.19**

**50c and 35c Balbriggan Underwear for 25c.**

Men's Underwear. Men's fine Balbriggan Underwear, French neck, pearl buttons, ribbed cuffs and ankles, finely trimmed and finished, all sizes, regular 50c and 35c per garment, Friday bargain..... **.25**

**75c Black Sateen Shirts for 50c.**

Sateen and Cambric Shirts. Men's fine black Sateen Shirts, collar attached, pearl buttons, double stitched seams, patent yoke, full size bodies, special quality acid-proof cloth, well made and extra heavy quality, sizes only 16, 16½, 17 and 17½, regular 75c, Friday bargain..... **.50**

**75c Laundried Colored Cambric Shirts for 50c.**

Men's Fine Laundried Colored Cambric Shirts, open front, attached cuffs, white ground with fancy blue or pink stripes, perfect fitting shirts, sizes 14½ to 17, regular 75c, Friday bargain..... **.50**

**50c Merino Half Hose for 19c.**

Half Hose and Bicycle Stockings Under Price. Men's English-made Fancy Striped Merino Half Hose, full fashioned, double sole, toe and heel, balance of odd lines and sample pairs, regular 35c to 50c qualities, Friday, per pair..... **.19**

**75c Bicycle Stockings for 25c.**

Men's Fine Pure Wool Bicycle Hose, black or heather mixed, ribbed legs with fancy roll tops, with or without feet, regular 50c and 75c, Friday, per pair..... **.25**

**Bargains in Hats and Caps.**

**$2 Hard and Soft Hats for $1.**

Men's Hats Reduced in Price. 25 doz. Men's Stiff and Soft Hats, newest shapes for fall wear, fine quality fur felt, colors black or brown, regular prices 1.50 to 2.00, Friday bargain..... **1.00**
See Window Cor. Yonge and Richmond Sts.

7 doz. Men's and Boys' Light-weight Crash Caps, stiff band and glazed leather peaks, plain and fancy patterns, open net linings, splendid outing cap, regular price 25c, Friday..... **.9**

Balance of our Children's Straw Sailors—they include fine white rustic braids or mixed braids, good bands and streamers, regular prices 35c and 50c, Friday.. **.17**

**At the Jewelry Department.**
(Main Floor)

**Solid Gold Cuff Links at About the Price of the Gold—Usually Sold at $3.25 a Pair, Friday $1.75 a Pair.**

Cuff Links, Solid Gold. 10-k Solid Gold Cuff Links.—Plain polished and satin finished Cuff Links, dumb-bell pattern, suitable for engraving, selling regularly up to $3.25 per pair, your choice Friday..... **1.75**

**Umbrella Bargains.**

For Men. Men's Umbrellas, Austria tops, full size, paragon frames, steel rods, Congo wood handles, with German silver mounts, regular 1.00, Friday..... **.65**

For Women. Ladies' 23-in. Umbrellas, close roll, paragon frame, steel rods, taffeta covers, silk cased, handles are natural wood, horn, pearl, Dresden and ivory, with sterling silver or gilt mounts, regular 3.00, Friday..... **2.00**

STORE CLOSES EVERY EVENING AT SIX.

DIRECTORS— J. W. FLAVELLE, H. H. FUDGER, A. E. AMES.
THE ROBERT SIMPSON COMPANY LIMITED
Thursday, Aug. 15th.


## ONE HELD UP EIGHT.

**Seven Men and One Woman Yield at Pistol's Point.**

Glens Falls, N. Y., Aug. 14.—News was received here to-night that the Blue Mountain stage was held up by a masked robber about noon to-day at North River. The stage connects with a train which reaches North Creek, Warren County, a station on the Adirondack and Hudson Railroad, at 10.20 a.m. When it left the station to-day it contained seven men and one woman, besides a quantity of express and mail matter for Blue Mountain Lake. When the stage was one and a half miles north of Dunlap's Hotel at North River, a masked robber suddenly appeared. His first move was to shoot one of the horses. He then ordered the passengers to hold up their hands and alight. Six of the men immediately took to the woods, the remaining man staying with his wife, who was relieved of $20, but the robber failed to find a larger sum contained in another pocket.

**Winter Navigation at Toronto.**

It is stated on good authority that the Niagara, St. Catharines and Toronto Navigation Company are considering the advisability of running the steamer Lakeside well into the winter season, and possibly all the year round. If the company decides to carry out the scheme, the steamer will be fitted with bow ice crushers, to enable her to make all-year-round trips.

Marine men yesterday, when spoken to, said that the freight business in prospect would not justify the company in spending the money necessary to equip the vessel for this purpose.


**Danger From Milk**

Dr. M. D. Bang, professor in the Royal Veterinary College, Copenhagen, says: "Much greater is the danger from milk than from meat, because it is generally used uncooked. It also forms the essential food during infancy, and the danger of infection through the digestive canal seems to be greater in children than in adults. Milk secreted by a tuberculous udder contains a large number of tubercle-bacilli. This milk is used without any scruple, hence the greatest danger."

There is no danger of infection through clarified milk. Every animal producing the milk is healthy, and the process of clarifying removes all dust and sediment.

Delivered at 20 quart tickets $1.00.

**CITY DAIRY CO.**
Limited,
Spadina Crescent. 246


**A Farmer's Dizzy Whirl.**

A Hastings County farmer, who was in Toronto yesterday seeing the sights and who is now being detained on a charge of being drunk, complained to the police that, while in a house at 116 West Richmond-street, he had been robbed of $38 and a watch. A warrant was issued at the instance of Inspector Gregory, and Annie Thompson, keeper of the place, was arrested on a charge of maintaining an improper house. Florence Connors of 27 Dorset-street, who is said to have been in the Richmond-street house at the time of the robbery, was also arrested on a charge of vagrancy. Detective Black, who made the arrests, is looking for the cash and watch.