There are *five* simple ways to tell good tea.

First, by the bright copper color of the tea when steeped.

Second, by the exquisite aroma.

Third, by the delightful, refreshing flavor.

Fourth, by the satisfying richness.

Fifth, by the economical strength.

Make a brew and you will find all these qualities combined in Red Rose.

Red Rose Coffee is as generously good as Red Rose Tea

Get the Habit of Eating

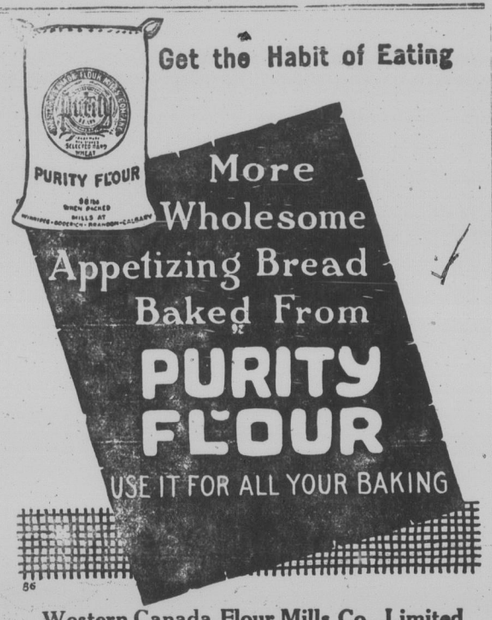

56

Western Canada Flour Mills Co., Limited
TORONTO—Head Office
Branches at
Winnipeg, Brandon, Calgary, Edmonton, Montreal, Ottawa, St. John, Goderich

THESE BEVERAGES COMPLY WITH THE LAW.

Ready's Beer

Those beverages surely satisfy the craving thirst. Drink them for their appetizing zestful, palate-pleasing flavor. Drink them for their ability as a thirst quencher. Drink them because of their power to refresh, revive and invigorate.

You will be delighted with their unusual qualities.

Buy them from your local dealer or direct from St. John.

Ask for prices.

W. H. GRAY, exclusive agent for this district.

READY'S BREWERIES LTD.

P. O. Box 309 St. John, N. B.

BRIDGE PROSPECTS LOOK BRIGHTER

Assurance That New Brunswick Government Will Assist.

An important conference with Hon. P. J. Veniot, Minister of Public Works for the Province of New Brunswick was held at the St. Louis Hotel, Friday evening at which were a very representative number of citizens.

Previous to the meeting Hon. Mr. Veniot met the members of the committee which has charge of the bridge matter and discussed the matter very thoroughly, getting all the information possible.

When the meeting was called to order by President D. Murray of the Board of Trade, Mr. M. A. Kelly introduced Hon. Mr. Veniot.

Mr. Veniot said he was very glad to meet so many citizens of Campbellton and talk over the matter of a bridge connecting Campbellton with the Quebec county of Bonaventure. He realized this was a very important undertaking and it had his sympathies and would have his co-operation.

He pointed out that the united efforts of all should be to impress the Dominion government with the necessity for the construction of this bridge, and felt sure that when the Dominion government gave its answer and if it was favorable. New Brunswick would do what was right.—Applause

Mr. A. T. LeBlanc, M. P. P., brought up the matter of the proposed highway from Kedgwick to Campbellton.

Hon. Mr. Veniot said that his department had just prepared a map showing this road, and said map had been forwarded to Ottawa for the approval of the Dominion government. If it is approved and forty per cent. of Dominion money is available a standard grade highway will be commenced.

Other matters were discussed and the meeting adjourned. Citizens who attended are very enthusiastic and are taking steps to set the matter before the Dominion government, and interest the Quebec government.

O, it had been a festive occasion at the raffle at the "club" and old Warren departed for home, full of spirits of all kinds, with a fine turkey dangling from his hand.

The country roads were rough and his footing unsure. Results—he came to earth many times; each time dropping his precious bird.

At last the lights of home told him his perilous journey was ended, and, pulling himself together, he sailed into the cozy parlor, where his poor, patient wife sat waiting.

"Here, dearie," he said, boisterously, "I've brought you 11 turkeys!"

"Eleven turkeys!" gasped Mrs. Warren. "Whatever—but I only see one!

"Then you should have your sight attended to!" replied her spouse promptly. "I know I fell 11 times coming home and each time I picked up a turkey!"

GOT OFF LIGHTLY.

"Hello, Ferguson! What's up?"

"Gunshot wounds, old man."

"Great Scott! How did it happen? Out shooting?"

"No, home; learning the cornet."

Oxo Cubes contain the rich nourishment of prime beef in a form compact and convenient. Being cubes they are handy for use anywhere, at any time. Just a cube—hot water—and a biscuit or two—and a light sustaining meal is ready.

OXO CUBES

Mr. W. T. Charlton of Waterville, P. Q. restored his frozen feet to health after doctors had advised him to have them amputated because mortification had set in. Use Egyptian Liniment also for Cuts, Burns, Scalds, Bruises, Chilblains, Sore Throat and Chest, Neuralgia, etc.

DOUGLAS' EGYPTIAN LINIMENT AT ALL DEALERS 35¢ BOTTLE
DOUGLAS & CO MANUFACTURERS, NAPANEE, ONT.

NERVES ALL GONE TO PIECES

"Fruit-a-tives" Conquered Nervous Prostration

R. R. No. 4, GILBERT PLAINS, MAN.

"In the year 1910, I had *Nervous Prostration* in its worst form; dropping from 170 to 115 pounds. *The doctors had no hope of my recovery*, and every medicine I tried proved useless until a friend induced me to take "Fruit-a-tives".

I began to mend almost at once, and never had such good health as I have enjoyed the past eight years. *I am never without "Fruit-a-tives" in the house*". JAS. S. DELGATY.

50c. a box, 6 for $2.50, trial size 25c. At all dealers or sent postpaid by Fruit-a-tives Limited, Ottawa.

CHURCHILL STANDS BY HIS STATEMENT

Repeats That Labor is Unfit to Govern . . . . . Nation.

DUNDEE, Scotland, Feb. 16—Winston Churchill, the secretary of war, in addressing his constituents, declared that labor was unfitted to govern the nation. This was a reiteration of the statement he made recently which aroused a furore in the press and a storm of indignation among the labor interests.

In referring to his policy toward Russia, which has been the object of strong criticism, Mr. Churchill said:

"I never believed in sending British troops to Russia, but short of that I have done everything in my power to help the local anti-Bolshevik forces. It was a matter of honor that we supply them with arms and equipment, but each and all of the great allied powers will rue the fact that they could not take more decided united action to crush the Bolsheviki peril at its heart before it had grown too strong."

The Wise Sex.

An old bachelor remarks that all women believe in their hearts that woman is superior to man but few of them care to brag about it till after they are married.

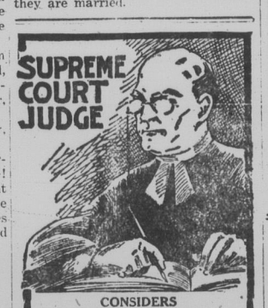

CONSIDERS HAWKER'S TOLU and CHERRY BALSAM

the best cough cure he has ever used. Read his letter to us:

"I take pleasure in stating that I have used Hawker's Tolu and Cherry Balsam for the last eight years, and consider it the best cough cure I ever used. I find Hawker's Liver Pills an excellent liver regulator.

HON. H. A. McKEOWN,
Chief Justice, N. B. Supreme Court.

Hawker's Tolu and Cherry Balsam should be in every home. Buy it today and be prepared. It will help to guard against "The 'Flu".

Sold by all druggists and general stores. The same price everywhere—25c. & 50c. None genuine without Company's name.

HAWKER'S LITTLE LIVER PILLS CURE ALL STOMACH ILLS.
HAWKER'S NERVE AND STOMACH TONIC THE GREAT INVIGORATOR. BUILDS UP THE SYSTEM.
THE CANADIAN DRUG CO., Limited ST. JOHN, N. B.

CENT "CASCARETS" FOR LIVER AND BOWELS

Cure Sick Headache, Constipation, Billiousness, Sour Stomach, Bad Breath—Candy Cathartic.

No odds how bad your liver, stomach or bowels; how much your head aches, how miserable you are from constipation, indigestion, biliousness and sluggish bowels—you always get relief with Cascarets. They immediately cleanse and regulate the stomach, remove the sour, fermenting food and foul gases; take the excess bile from the liver and carry off the constipated waste matter and poison from the intestines and bowels. A 10-cent box from your druggist will keep your liver and bowels clean; stomach sweet and head clear for months. They work while you sleep.

Order Your [illegible] Coal

We are receiving a [illegible] Coal. Order Your [illegible]

R. K. [illegible]

Coal and [illegible]

Insurance. [illegible]

BUY RED CLOVER SEED EARLY

Advice from Federal Agricultural Dept.

Prime red clover seed was quoted at at $38.50 and, because of exchange conket of the 6th instant. Toronto prices then ranged about $3.00 per bushel in advance of Toledo prices. Clover seed that would grade "Prime" on the Toledo market could be bought in Toronto at $38.50 and, because of exchange conditions, delivered to United States points at approximately $33.00 per bushel or about $2.50 less then the Toledo price. The money situation, short supplies, and an earlier demand in the United States will explain the heavy exports of clover seed.

The price of red clover seed has advanced almost $14.00 per bushel on the Toledo market since May last. The world supply will not be sufficient to meet normal requirements. In these circumstances, Canadian farmers who delay the purchase of their red clover seed requirements until seeding time may be unable to obtain supplies at any price.

GEORGE H. CLARK.
Seed Commissioner.

Ottawa, Feb. 10th, 1920.

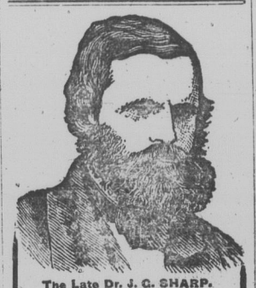

The Late Dr. J. G. SHARP.

SHARP'S BALSAM of Horehound and Anise Seed

gave relief to those suffering with colds, etc., seventy years ago—long before most of the "cold cures" now on the market were even thought of.

Sharp's Balsam was the old standby—the reliable family remedy—of our grandparents, and it is equally effective to-day.

MR. CAMPBELL'S EXPERIENCE

J. G. Campbell, a prominent barrister of St. John in 1852, writes:

"One of my children suffered for years with a severe cough. The usual remedies were applied without effect. I obtained some Sharp's Balsam and after the use of about eight ounces of this extraordinary medicine the cough stopped completely."

Ask for this famous old remedy when you need a cough medicine. Sold at all drug and general stores everywhere—25c.

The Canadian Drug Co., Limited St. John, N. B. 11

"Suits me", says the man who tries his first chew of BLACK WATCH.

"Suits me", says the man who has been enjoying the rich, satisfying flavor of BLACK WATCH for years.

BLACK WATCH wins friends on every side.

Black Watch CHEWING TOBACCO

When You Decide

to purchase a diamond ring, you should patronize

A JEWELER

on whom you can absolutely rely. We invite you to come in and see our stock and to ask any of our patrons whether they have ever been deceived in the quality of the jewelery we sell.

ALSO A LARGE STOCK OF SPECTACLES AND EYE GLASSES
We Guarantee Satisfaction. Eyes Tested Free.

LEON CANTIN, JEWELER, ENGRAVER & OPTICIAN WATCH REPAIRING A SPECIALTY
CAMPBELLTON, N. B.

BATTERY WORK.

We are installing a battery service station and will be equipped to take care of general battery repairs and overhauling. Also dry storage.

Why pay express to other points when we can do your work.

BLUE SIGN GARAGE
Campbellton, N. B.

Ford

IF the Ford Motor Company of Canada, Limited, is able to build up to the limit of its capacity, only 27,350 Ford Cars will be built for use in Canada between January the first and July the thirty-first of this year. Divided among the total population of Canada this means one car to every three hundred and ten people.

It is easy to see that many people will be unable to get their Ford Cars at all, and many will have to wait for summer or fall delivery.

As Ford Dealers in this territory, we desire to deliver a car to every person in this district who wants one, but we cannot get the cars unless we send in the orders now.

If you will need a car later on, don't wait till spring before ordering. Put yourself at the top of the delivery list by signing an order today.

E. SULLIVAN - DEALER - CAMPBELLTON
P. A. MALTAIS - DEALER - PASPEBIAC
DENIS M. MARTIN - DEALER - EDMUNDSTON
CHAS. BIARD & SON - DEALER - PERCE

TRA[illegible]

Do YOUR part in building [illegible] dollar you spend in Campbellton [illegible] are deliberately sapping the life [illegible]

AMUSEMENTS

Opera House
Fri. & Sat.
SHIRLEY MASON
In
"THE FINAL CLOSE-UP."

75c. Ladies' Cashmere Hose

Big reductions on all winter ready-to-wear garments.

F. E. Shephard and Company.

WE SERVE THE PUBLIC WITH THE VERY BEST.
Phone 79
W. H. Miller Co., Ltd.
GENERAL MERCHANTS

BUY AT HOME!
Phone 23
THE QUALITY STORE
We Will Attend to Your Wants PROMPTLY.
B. A. MOWAT
GENERAL STORE

OUR MOTTO
GOOD GOODS AT FAIR PRICES
ANDREW'S CLOTHING STORE

I. W. STEVENS
Dealer in Groceries, Chocolates, Candies, Cut Glass, China and Pyrex Ware.
Call and Examine our Goods.

J. J. BERNIER
High Class Merchant Tailor
Our Fall Suitings are of the very Finest Quality.
Workmanship and Style all Exemplified in our Garments.
Give us the opportunity to prove this to You.

A. McG. McDONALD
Druggist, Campbellton, N. B.
The Home of Pure Drugs, Chemicals and Toilet Articles.
Our Prescription Dept. is Unexcelled and under the trained eye of an Expert.
—Give Us a Trial—
THE QUALITY DRUGGIST.

J. OMER GUIDRY
CAMPBELLTON, N. B.
—Dealer in—
Ladies and Gents Fine and Heavy Boots.
Boot and Shoe Repairing Dept. in Connection.
I can Save You Money.
Try the Boot and Shoe Hospital.