

has been selected on the north side of Rideau street.

**WINNIPEG, MAN.**—Plans have been prepared for an extensive enlargement of the McClary Manufacturing Company's warehouse on Bannatyne avenue.—The A. Macdonald Company intend building an extensive wholesale grocery warehouse on Bannatyne ave.—The Canadian Northern Railway has purchased Fort Garry Park for terminal purposes. Plans for passenger station and other buildings are under way.—Tenders are being taken for erection of brick and stone buildings for the Havana Cigar Syndicate.—It is probable that new tenders will be invited for erection of Carnegie library building with a view to reducing the cost.—The plans prepared by the C. P. R. show that the proposed station and hotel will cover an entire block.—Surveys are being made for the new bridge to be built across the Assiniboine river by the Canadian Northern Railway. A stone and steel structure is proposed.—The Manitoba Iron Works is calling for tenders for a modern foundry.—A. C. Anderson, of the firm of Anderson & Gage, Minneapolis, states that his firm will construct a number of elevators along the Canadian Pacific and Canadian Northern Railways.—The interior of the Western Canada block, corner of Portage avenue and Main street, is to be remodelled.—J. Donahue, proprietor of the Grand Union Hotel, has decided to extend the building.—The Royal Trust Company has purchased the property on Main street known as the O'Connor Hotel and will erect an office building on the site.—James Cadham, architect, is taking tenders on a four-storey brick and stone building on Arthur street for Gault Bros.—Campbell Bros. & Wilson have broken ground for their new warehouse, corner of Princess street and Bannatyne avenue.

**MONTREAL, QUE.**—L. O. David, city clerk, desires tenders by noon of 19th inst. for furnishing an asphalt plant and for the construction of asphalt blocks, bituminous macadam waterproof pavements, block stone pavements and permanent sidewalks.—The Protestant School Board will petition the city council to provide increased school accommodation.—The Road Committee has decided upon the permanent paving of the following streets and squares: Commissioners street, from Jacques Cartier square to Place Royale, cost \$24,150; Place Royale, cost \$3,115; St. Nicholas street, cost \$4,746; Place Youville, cost \$15,850; St. Paul's street, from McGill street to Inspector street, cost \$24,540; Inspector street, from William street to St. James street, cost \$16,072; Victoria square, both sides, from St. James street to Craig street, cost \$8,956; Visitation street, from Dorchester to St. Catherine street, cost \$7,972; Roy street, in front of the church of St. Louis de France, cost \$5,600; Dorchester street, from St. Lawrence to Bleury street, cost \$16,000; Jacques Cartier square, cost \$14,134; Forsyth street subway, cost \$14,000; St. Denis street sub-

way, cost \$30,000.—The Eastern Townships Bank has purchased what is known as Morgan's store, at corner of McGill and St. James streets. The property is 85x75 feet.—K. Krausmann is said to have decided to build a fine hotel on University street, above St. Catherine, to be 32x110 feet, three storeys, pressed brick with stone trimmings, cost \$40,000.

**TORONTO, ONT.**—The addition to be built to the Grand Union Hotel will be a five-storey structure.—Walter Rushbrook, 305 Wallace avenue, wants tenders for erection of two houses.—Plans have been prepared for a new building for the Toronto Mission Union, 76 Hayter street, work on which will shortly be commenced.—The Metropolitan Bank has purchased the building at north-east corner of Yonge and Price streets and will make extensive alterations thereto.—Plans of stone church to be built at Sault Ste Marie, Ont., are on view at the office of Henry Simpson, architect, 17 Toronto street. Tenders closed 2 p. m. Saturday, April 4th.—J. D. Ivey & Company are taking tenders, through the office of A. F. Wickson, architect, on a new warehouse building.—The old hotel building at corner of Queen and Dufferin streets has been purchased by the Lundy Hearne Company and will be entirely refitted for manufacturing purposes.—Caleb Evans has purchased a building site on Bloor street, at head of Church street, on which it is understood he will build a doctor's residence.—The question of enlarging St. Paul's Anglican church has been favorably considered.—A petition has been received for an asphalt pavement on King street between Dufferin street and Dowling avenue.—The City Engineer has recommended the construction of the following work: Asphalt pavement—Chicora avenue, Avenue road to Bedford road, cost \$5,755; Lowther avenue, St. George street to Spadina road, cost \$6,691. Cement concrete sidewalks—Gould, north side, Yonge to Victoria, cost \$260; Cameron Place, north side, Vanauley to a point 163 feet east, cost \$109; Delaware avenue, west side, College to Hepbourne, cost \$1,484. Sewer—Ketchum avenue, 12-inch tile pipe sewer, from a point 75 feet north of

Scollard street to Davenport road, cost \$500.—A company known as Mansions, Limited, has been incorporated to carry on a general real estate business, erect buildings, and to supply steam-heating to other buildings. The capital is \$200,000 and the provisional directors are James Hawes, F.W. Maclean and Henry Maclean.—Building permits have been granted as follows: Lillian Barker, two storey and attic brick dwelling, Gore Vale avenue, near Queen street, cost \$4,000; J. J. Fraser, pair two-storey brick dwellings, west side Lansdowne

**The Best is the Cheapest.**

**The . .**

## PORTABLE GRAVITY CONCRETE MIXER

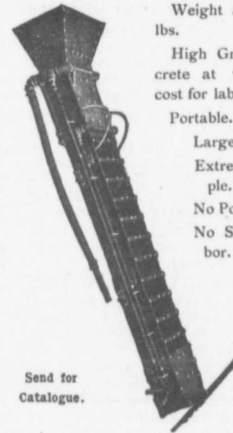

Weight about 500 lbs.

High Grade Concrete at very low cost for labor.

Portable.

Large Capacity.

Extremely Simple.

No Power used.

No Skilled Labor.

Continuous in action.

Send for Catalogue.

**E. F. Dartnell  
Montreal.**



## "Lehigh" Portland Cement

Capacity 9,000 Barrels every Day in the Year.

*For Sidewalks and all other work requiring the highest quality Portland Cement Used by the U. S. Government and the largest contractors and users of Portland Cements in the United States.*

*Absolutely the most popular Cement in Canada on account of its merits.*

*For Prices, etc., address—*

**THORN CEMENT CO. - Buffalo, N. Y.**

## PERFECTION STEEL-CLAD AND BRICK SET INCINERATORS

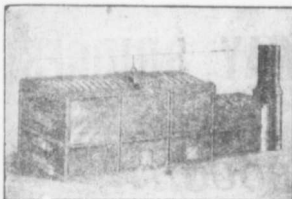

MANUFACTURED BY

**Toronto Furnance & Crematory Co., LIMITED**

**14 and 16 Queen St. East, TORONTO, CANADA**

Experts in sanitary disposal of dangerous wastes,

**Garbage, Refuse, Night Soil, Dead Animals,**

**For Cities, Towns, Hospitals, Hotels, Abattoirs, etc.**

The plants embody the newest features of modern practice and are constructed to meet the requirements of the smallest towns and the largest cities, capacities ranging from 4 to 100 tons daily. Correspondence invited.