

Social and Personal

Mrs. R. C. Skinner is spending a few days at The Knoll, Sussex.

Mrs. R. Gray Murray entertained about twenty young ladies at afternoon tea at her residence, Crown street, on Saturday in honor of Miss Florence Bowman.

Mrs. J. Stewart Neil, of Fredericton, is visiting in town, the guest of her mother, Mrs. J. T. Logan, Princess street.

Mrs. E. A. Smith entertained her friends at an afternoon tea at her residence, Carleton street, on Wednesday afternoon.

Mrs. H. H. McLean was hostess at a largely attended afternoon reception on Thursday at her residence, Hornfield street.

The Misses Colter entertained the Reading Club of Queen's Square Church on Wednesday evening at their home, Charlotte street. Mrs. Bullock gave a very interesting talk on the defects of the Terrestrial at Quebec. Miss Flanders, Mrs. McAlpine, Mrs. Grondin and Mrs. T. J. Quinn assisted in the musical part of the programme.

Mrs. T. J. Delmont returned on Saturday from Calgary, where she has been spending the winter. Her daughter, Mrs. Ralph Bell, and her two children returned with Mrs. Delmont and will remain for some time.

Miss Beatrice Skinner is visiting friends in Rochester.

Miss Abbie of Toronto is visiting Mrs. R. B. Travis, Douglas avenue.

WHY IS FAT.

Is it because one is born with the tendency? Or is it one of "life's trials," or is it due to just plain, hearty appetite? The doctors say not any one of these phrases the question correctly. They say fat is because the fat person's digestive organs are defective. Such organs, it seems, don't change the fatty foods eaten by stout persons into heat and energy, as they should. Instead the food fats pass on into the system unconverted. Hence fat layers accumulate under the skin in quiet spots, such as the chin, abdomen, shoulder blades, etc.

Let that digestive defect be corrected and the formerly fat person goes back to his or her original shape. You can prove this on yourself. Seventy-five cents will buy a box of Marmola Tablets, which should be taken first one of the large cases of Marmola Prescription Tablets recently released for sale by the Marmola Company of Detroit, Mich. Take one of these tablets after each meal and at bedtime, and the demonstration starts right there. Very soon you will experience a new sense of digestive comfort and a delightful feeling of increased energy which should be followed in due season by a gradual uniform decrease of your fat.

During the demonstration period you eat and drink as formerly, remembering the tablets need no help to restore life, but after an hour's effort you will find that the body forces to harmoniously dissolve what has already gathered.

ALBERT CONSTABLE HALED BEFORE COURT

HOPEWELL HILL, March 25.—The preliminary hearing in the case against James Hyslop, charged with making a false affidavit in connection with the serving of a summons on one David Turner of Baltimore, was held here today. The accused being sent up for trial. Hyslop will elect to be tried under the speedy trials act.

Constable C. G. Stevens has been called upon to appear before Justice Rhodes this evening on a charge of assault. The complainant is Mrs. Agatha Doyle, a witness in a recent civil suit in which Constable Stevens was the plaintiff and Mrs. Doyle the defendant.

NEW YORK, March 25.—Cotton futures opened steady. March, 8.35; April, 8.40; May, 8.45; July, 8.50; August, 8.55; October, 8.60; December, 8.65; 1905, 8.70.

KIDNEY DISEASE COMES ON QUIETLY.

Perhaps no other organ works harder than the kidneys to preserve the general health of the body and most people are troubled with some kind of kidney complaint, but do not suspect it. It may have been in the system for some time. There may have been backaches, swelling of the feet and ankles, disturbances of the urinary organs, such as brick dust deposit in the urine, highly colored, scanty or cloudy urine, bladder pain, frequent or suppressed urination, burning sensation when urinating, etc.

Do not neglect any of these symptoms, for, if neglected they will eventually lead to Bright's Disease, Dropsy and Diabetes.

On the first signs of anything wrong Doan's Kidney Pills should be taken. They go to the seat of trouble, strengthen the kidneys and help them to filter the blood properly and flush out all the impurities which cause kidney trouble.

Miss Alberts B. Clark, Stony Creek, Ont., writes: "I was troubled with kidney trouble for several years; my back was weak, I had such terrible headaches, and was so restless I could not sleep at night and tried everything without any benefit. A Manitoba friend advised me to try Doan's Kidney Pills, so I got four boxes and they completely cured me. I now feel as well as I ever did and would advise everyone suffering from kidney disease to try them."

Price 50 cts. per box, or 3 for \$1.25, all dealers or The T. Milburn Co., Limited, Toronto, Ont.

When ordering specify "Doan's."

WEARY OF THE GAY WHIRL OF THE SMART SET

Mrs. Pierre Lorrillard, Jr., Ends Life

CAPITAL SHOCKED

Turns on the Gas in Her Bedroom—Butler Finds Her Lifeless Form

WASHINGTON, D. C., March 25.—Weary of the gay whirl of society and life, as she believed, with years of physical suffering, Mrs. Pierre Lorrillard, Jr., aged 46, wife of the tobacco magnate, committed suicide by asphyxiation at her home near the fashionable Dupont Circle in this city today. Her tragic death has shocked the first social circles of the capital as nothing else in years. Tonight the members of the Lorrillard family, famous because of its wealth, are gathered here to mourn over the unexpected blow. Despite the coroner's certificate of death by suicide members of the family declare that Mrs. Lorrillard died of heart failure. The death was made more dramatic by occurring only a few hours after Mr. and Mrs. Lorrillard had been guests of Mrs. Townsend on Massachusetts avenue at a dinner given in honor of Lady Paget. In fact, it is believed that as soon as Mrs. Lorrillard arrived at home at 2000 Holler Place, shortly after midnight this morning she began to prepare for death.

About 8.30 o'clock this morning the butler in the Lorrillard residence detected an odor of gas permeating the room. With little difficulty the origin of the fumes was traced to Mrs. Lorrillard's apartment. Opening the door of the bathroom just off her suite, the butler was horrified to behold the body of the mistress of the house stretched lifeless on the floor.

The alarm given by the butler brought Mr. Lorrillard from his apartments across the hall. Together they carried the limp body to Mrs. Lorrillard's apartment. Parisian police were dispatched for a doctor while Mr. Lorrillard attempted to revive his wife by means of artificial respiration. Dr. M. F. Cuthbert, the family physician, was summoned and arrived about the same time that Dr. R. B. Davis was admitted to the residence. They resorted to every scientific method within their power to restore life, but after an hour's effort they were in despair.

Shortly afterward J. Ramsey Nevitt, the coroner, was notified. He visited the Lorrillard home and after an investigation ordered Deputy Coroner Glassbrook to perform an autopsy, upon the completion of which Dr. Nevitt issued a certificate of death of suicide by gas poisoning. He said later that gas was escaping from one or more jets in the bathroom when the body was discovered and the condition of the lungs indicated death by gas poisoning.

Extreme reticence is being maintained by the Lorrillard family and all others who possess information concerning the suicide and death. Only a few of the most intimate friends have been admitted to the home since the news spread of Mrs. Lorrillard's death.

Inquiry at the residence met with one declaration that Mrs. Lorrillard had not committed suicide. "She died of heart failure," reported the servants.

When Coroner Nevitt notified the police of Mrs. Lorrillard's death an officer was sent to the residence to investigate. He was accompanied by a police officer, being referred to the coroner for such information as the police department might desire.

Mrs. Lorrillard left a note which the coroner has seen, but Mr. Lorrillard has declined to give his permission for it to be made public.

While addressed to no one, it is said, it is personal in its nature. It is understood that it contains no declaration of an intention on the part of Mrs. Lorrillard to take her life.

Mrs. Lorrillard was subject to frequent attacks of depression. It is said, tonight Mr. Lorrillard stated that in his opinion the death of his wife was not due to suicidal intent but was the result of an accident. He is said to have denied that his wife had left a note.

ADVOCATES JOINING WITH NOVA SCOTIA

Annual Meeting of the N. B. Press Association Being Held at Fredericton Today.

FREDERICTON, N. B., March 25.—At the meeting of the New Brunswick Press Association here this morning, President Stewart delivered his annual address in which he dealt with several matters of interest to publishers. He favored amalgamation with the Nova Scotia Press Association, the annual meeting of which he recently attended. In closing he referred feelingly to the death of the late Mayor Thorne, of Woodstock, who was a member of the association.

John O'Regan, of Halifax, strongly urged the association to amalgamate with Nova Scotia and form one association for the Maritime Provinces.

After some discussion a resolution was adopted favoring the merger and it was decided to meet the Nova Scotia Association in Amherst next year and complete the merger.

SENATE DEALS WITH TARIFF ON LUMBER

Proposition Made to Committee

DUTY ON CULLS

But Proposition Provides for Removal of Duty on Dimension Lumber

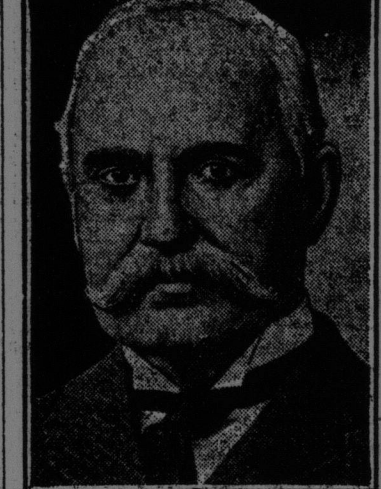

SENATOR ALDRICH

WASHINGTON, D. C., March 25.—Members of the senate committee on finance reiterated today that they would be ready to report a tariff bill whenever the House passes the Payne bill. They were informed that time would not be more than ten days or two weeks distant. In all probability, said Senator Aldrich, the committee will be ready to report the bill by the end of the month.

With every day's consideration of the Payne bill the senate committee is impressed with the fact that it is very close to the lines of the Dingy bill, and as a result the work of the committee is much simplified. The changes to be made in the measure will be fewer in number than was at first anticipated.

A proposition has been submitted to the finance committee on the subject of lumber which was received with some favor. It provides for free importation of dimension lumber, but with the continuance of the duty on culls from which lumber of an inferior grade is manufactured.

From some of the figures submitted to the committee it is asserted that the difference between the cost of producing dimension lumber in Canada and the United States is not sufficient to make up for the difference in freight and the cost of packing boxes. The deduction reached from this is that if the duty on this class of lumber should be removed entirely, the American lumber producers would not be injured, but at the same time the retention of the duty on culls would compel the manufacture of these culls into inferior lumber for packing boxes, instead of permitting it to be burned, as is now the case at most of the large American mills. The only offset, according to these arguments of adopting such a schedule on lumber would be to prevent waste in the United States and aid in the conservation of the forests.

PEACE OR WAR QUESTION NOW

Balkan Situation is Most Acute

ULTIMATUM NOW

If Serbia Refuses It, Troops Will Be Dispatched by Austria

PARIS, March 25.—It is held in official circles here that the Balkan situation, on account of the irreconcilable attitude of Austria-Hungary, has now reached its most acute stage and that the next few days will decide between peace and war.

The offer of Great Britain, France and Russia to present a formula for the settlement of the difficulty to Baron Aehrenthal, the Austro-Hungarian minister of foreign affairs, having failed Austria-Hungary is expected to deliver an ultimatum at Belgrade. After this, if Serbia refuses to make complete surrender, no doubt exists in Paris that Austria-Hungary will dispatch an army across the Serbian frontier.

The Belar today announces that the absent officers belonging to the French regiment on the eastern frontier have been recalled. The minister of war admits that "certain precautionary measures have been taken on account of the decision of the present situation."

WOMAN KIDNAPPER IS OF GOOD FAMILY

Father a Prominent Chicago Business Man

Police are Busy Looking Up all Possible Evidence in the White Case—Prisoners Now in Pittsburgh.

CLEVELAND, O., March 25.—The Cleveland Leader this morning says: "The woman known to the police as Mrs. Jas. Boyle and believed to be the brains behind the kidnapping of Billy Dittler, who was identified yesterday by a Cleveland vessel owner as Anna McDermott. She was born in Chicago. Her father is a well known business man here and she has a brother who is a banker. She was educated in a convent. Three years ago she disappeared from her home. Since then her family have been in ignorance of her whereabouts. She is 25 years old. The vessel owner's half sister is the girl's mother. A sister of the woman visited her a short time ago."

PITTSBURGH, March 25.—Detective Perkins, Chief of Police of Sharon and Sheriff Chase of Mercer County conferred today as to the next move to be made in the White kidnapping case. James Boyle and his wife, accused abductors, who were brought to the Allegheny County Jail from Cleveland, apparently rested well last night. According to reports today the prisoners will be taken to Mercer County at once, but for the purpose of avoiding any unpleasantness they will not be taken to Sharon, but will go direct to the Jail at Mercer, Pa. It is said this morning that they were brought to this city last night so that the trip to Mercer could be made in daylight. It is half admitted that the officers feared attempted violence in Sharon or Mercer should the prisoners arrive at night.

SHARON, Pa., March 25.—With James Boyle and his wife locked up at Pittsburgh and Willie White safe at home, the Mercer County authorities are now bending every effort to unearth all possible evidence in the case with the design of showing that Mrs. Boyle acted as a principal with her husband in Pennsylvania in kidnapping under the Pennsylvania laws is a question the county officials are trying to determine.

The Mercer County grand jury meets on the third Monday in April. It is probable the case will be tried on May 10th.

WOMEN IN THE TAILOR SHOP

Warden Has a Talk With Him

A MODEL PRISONER

Over 200 Sign Petition to Have Young Man Released

W. Herbert Downie, who is now serving a term of three years in Dorchester penitentiary for the theft of twelve hundred dollars from the vault of the T. S. Simms Company, is taking it, it is said, his enforced confinement most philosophically and is apparently in no wise disposed to fret under the stern wheels of justice that have whirled him where he now is. Last night The Sun was in conversation with the warden of the penitentiary, who stated that the ex-convict was adapting himself quickly to the routine of the institution and was as cheerful as might be expected under the circumstances in which he now finds himself.

Downie has been assigned to the tailoring department of the penitentiary. The work, although light, is sufficient to keep him continually busy, and there is little time for brooding. He is applying himself to his new duties with interest and is regarded by all with whom he comes in contact as a model prisoner.

Seven hundred citizens last night signed the petition to the Minister of Justice in regard to W. Herbert Downie. Downie read on his behalf in the morning papers on his way to Dorchester, and was almost cheerful. His guard was one of the first to sign his petition when he returned to the city. Downie expressed himself as well satisfied with the efforts of counsel throughout the case.

The number who signed at the drug stores up to last night numbered about four hundred. At one drug store it was stated last night that also out of every ten who had signed the petition came into the store with that end alone in view. The signatories include these of prominent citizens, business and professional men and a large number of clergymen.

A list left at Simms' factory was signed by between one and two hundred people, while there are a number of almost equally large lists. A copy of the petition was left last night at Dryer's barber shop on Union street and other lists will be distributed today.

COMMERCIAL

NEW YORK STOCK QUOTATIONS
Chicago Market Report and New York Cotton Market.
(Published by D. C. Clinch, Banker and Broker,
St. John N. B. March 25.

Amalg. Coppr.	100%	70%	72%
Anacosta	42%	42%	42%
Am. Sugar Rfrs.	130	130 1/4	130 1/2
ex. div. 1 per cent.	37	38	38 1/2
Am. Car Foundry	48 1/2	48 1/2	48 1/2
Atholston	103 1/2	103 1/2	103 1/2
Atchafalpa	94 1/2	94 1/2	94 1/2
Am. Locomotive	52	51	51 1/2
Brook. Rfd. Trst.	71 1/2	71 1/2	71 1/2
Balt. and Ohio	100	100	100
Ches. and Ohio	64 1/2	64 1/2	64 1/2
Canadian Pacifc	167 1/2	167 1/2	167 1/2
Chicago and Alton	69	70 1/2	69 1/2
Col. and G. West.	47	47 1/2	47 1/2
Colo. F. and Iron	33 1/2	33 1/2	33 1/2
Consolidated Gas	131 1/2	132 1/2	132 1/2
Gen. Electric Co.	155 1/2	155 1/2	155 1/2
Gen. Motors	26	25 1/2	25 1/2
Eric. First pfd.	40 1/2	40 1/2	40 1/2
Gen. S. and O.	84 1/2	84 1/2	84 1/2
Great Northern	143	143	143
Louis. and Nashville	129	129 1/2	129 1/2
Missouri Pacifc	69 1/2	69 1/2	69 1/2
N. Y. Central, ex. div.	178 1/2	177 1/2	177 1/2
Reading	132	132 1/2	132 1/2
Republic Steel	20 1/2	20 1/2	20 1/2
Sio. Sheffield	72	72	72
Pennsylvania	131 1/2	132 1/2	132 1/2
Rock Island	94 1/2	94 1/2	94 1/2
Southern Ry.	24 1/2	24 1/2	24 1/2
Southern Ry. pfd.	24 1/2	24 1/2	24 1/2
Southern Pacific	120 1/2	120 1/2	120 1/2
Northern Pacific	141 1/2	141 1/2	141 1/2
Texas Pacific	131 1/2	131 1/2	131 1/2
Union Pacific	104 1/2	104 1/2	104 1/2
U. S. Steel	45	45 1/2	45 1/2
U. S. Steel pfd.	111 1/2	111 1/2	111 1/2
Wabash	15 1/2	15 1/2	15 1/2
Wabash pfd.	47 1/2	47 1/2	47 1/2
Total sales in New York yesterday, 550,400 shares.			

CHICAGO MARKET REPORT.

May corn	65 1/2	67 1/2	68 1/2
wheat	117 1/2	117 1/2	117 1/2
"oats"	54 1/2	54 1/2	54 1/2
June corn	65 1/2	65 1/2	65 1/2
wheat	117 1/2	117 1/2	117 1/2
"oats"	54 1/2	54 1/2	54 1/2
July corn	65 1/2	65 1/2	65 1/2
wheat	117 1/2	117 1/2	117 1/2
"oats"	54 1/2	54 1/2	54 1/2

MONTREAL QUOTATIONS.

Dom. Coal...	65 1/2	67	
Dom. Iron and Steel ..	33 1/2	35	
Dom. I. and S., pfd ..	116	117 1/2	1
C. P. R.	167 1/2		
Twin City....	104		
Montreal Power....	110		
Rich. and Ont. Navg ..	78 1/2		
Detroit United..	59 1/2	59 1/2	

NEW YORK COTTON MARKET

NEW YORK COTTON MARKET.

October... .. 9.11 9.14

J. M. ROBINSON and SONS,
(Private Wire Telegram,)

Montreal Morning Sales, March
Ogilvie—125@120%.

Coal—330@87, 100@87%, 200@66%, 1
67%.

67%, 25@66%, 75@66%, 50@66%.

Coal, pfd.—10@105%.

Woods—25@101%.

J. M. ROBINSON AND SONS,
(Private Wire Telegram.)

Montreal Morning Sales, March 25.
Cotton—1200 bales, 1000 bales, 1000 bales.
Wool—2500 bales, 2500 bales, 2500 bales.
Hides—1000 bales, 1000 bales, 1000 bales.
Leather—1000 bales, 1000 bales, 1000 bales.
Fur—1000 bales, 1000 bales, 1000 bales.
Silk—1000 bales, 1000 bales, 1000 bales.
Linen—1000 bales, 1000 bales, 1000 bales.
Cotton—1000 bales, 1000 bales, 1000 bales.
Wool—1000 bales, 1000 bales, 1000 bales.
Hides—1000 bales, 1000 bales, 1000 bales.
Leather—1000 bales, 1000 bales, 1000 bales.
Fur—1000 bales, 1000 bales, 1000 bales.
Silk—1000 bales, 1000 bales, 1000 bales.
Linen—1000 bales, 1000 bales, 1000 bales.
Cotton—1000 bales, 1000 bales, 1000 bales.
Wool—1000 bales, 1000 bales, 1000 bales.
Hides—1000 bales, 1000 bales, 1000 bales.
Leather—1000 bales, 1000 bales, 1000 bales.
Fur—1000 bales, 1000 bales, 1000 bales.
Silk—1000 bales, 1000 bales, 1000 bales.
Linen—1000 bales, 1000 bales, 1000 bales.
Cotton—1000 bales, 1000 bales, 1000 bales.
Wool—1000 bales, 1000 bales, 1000 bales.
Hides—1000 bales, 1000 bales, 1000 bales.
Leather—1000 bales, 1000 bales, 1000 bales.
Fur—1000 bales, 1000 bales, 1000 bales.
Silk—1000 bales, 1000 bales, 1000 bales.
Linen—1000 bales, 1000 bales, 1000 bales.
Cotton—1000 bales, 1000 bales, 1000 bales.
Wool—1000 bales, 1000 bales, 1000 bales.
Hides—1000 bales, 1000 bales, 1000 bales.
Leather—1000 bales, 1000 bales, 1000 bales.
Fur—1000 bales, 1000 bales, 1000 bales.
Silk—1000 bales, 1000 bales, 1000 bales.
Linen—1000 bales, 1000 bales, 1000 bales.
Cotton—1000 bales, 1000 bales, 1000 bales.
Wool—1000 bales, 1000 bales, 1000 bales.
Hides—1000 bales, 1000 bales, 1000 bales.
Leather—1000 bales, 1000 bales, 1000 bales.
Fur—1000 bales, 1000 bales, 1000 bales.
Silk—1000 bales, 1000 bales, 1000 bales.
Linen—1000 bales, 1000 bales, 1000 bales.
Cotton—1000 bales, 1000 bales, 1000 bales.
Wool—1000 bales, 1000 bales, 1000 bales.
Hides—1000 bales, 1000 bales, 1000 bales.
Leather—1000 bales, 1000 bales, 1000 bales.
Fur—1000 bales, 1000 bales, 1000 bales.
Silk—1000 bales, 1000 bales, 1000 bales.
Linen—1000 bales, 1000 bales, 1000 bales.
Cotton—1000 bales, 1000 bales, 1000 bales.
Wool—1000 bales, 1000 bales, 1000 bales.
Hides—1000 bales, 1000 bales, 1000 bales.
Leather—1000 bales, 1000 bales, 1000 bales.
Fur—1000 bales, 1000 bales, 1000 bales.
Silk—1000 bales, 1000 bales, 1000 bales.
Linen—1000 bales, 1000 bales, 1000 bales.
Cotton—1000 bales, 1000 bales, 1000 bales.
Wool—1000 bales, 1000 bales, 1000 bales.
Hides—1000 bales, 1000 bales, 1000 bales.
Leather—1000 bales, 1000 bales, 1000 bales.
Fur—1000 bales, 1000 bales, 1000 bales.
Silk—1000 bales, 1000 bales, 1000 bales.
Linen—1000 bales, 1000 bales, 1000 bales.
Cotton—1000 bales, 1000 bales, 1000 bales.
Wool—1000 bales, 1000 bales, 1000 bales.
Hides—1000 bales, 1000 bales, 1000 bales.
Leather—1000 bales, 1000 bales, 1000 bales.
Fur—1000 bales, 1000 bales, 1000 bales.
Silk—1000 bales, 1000 bales, 1000 bales.
Linen—1000 bales, 1000 bales, 1000 bales.
Cotton—1000 bales, 1000 bales, 1000 bales.
Wool—1000 bales, 1000 bales, 1000 bales.
Hides—1000 bales, 1000 bales, 1000 bales.
Leather—1000 bales, 1000 bales, 1000 bales.
Fur—1000 bales, 1000 bales, 1000 bales.
Silk—1000 bales, 1000 bales, 1000 bales.
Linen—1000 bales, 1000 bales, 1000 bales.
Cotton—1000 bales, 1000 bales, 1000 bales.
Wool—1000 bales, 1000 bales, 1000 bales.
Hides—1000 bales, 1000 bales, 1000 bales.
Leather—1000 bales, 1000 bales, 1000 bales.
Fur—1000 bales, 1000 bales, 1000 bales.
Silk—1000 bales, 1000 bales, 1000 bales.
Linen—1000 bales, 1000 bales, 1000 bales.
Cotton—1000 bales, 1000 bales, 1000 bales.
Wool—1000 bales, 1000 bales, 1000 bales.
Hides—1000 bales, 1000 bales, 1000 bales.
Leather—1000 bales, 1000 bales, 1000 bales.
Fur—1000 bales, 1000 bales, 1000 bales.
Silk—1000 bales, 1000 bales, 1000 bales.
Linen—1000 bales, 1000 bales, 1000 bales.
Cotton—1000 bales, 1000 bales, 1000 bales.
Wool—1000 bales, 1000 bales, 1000 bales.
Hides—1000 bales, 1000 bales, 1000 bales.
Leather—1000 bales, 1000 bales, 1000 bales.
Fur—1000 bales, 1000 bales, 1000 bales.
Silk—1000 bales, 1000 bales, 1000 bales.
Linen—1000 bales, 1000 bales, 1000 bales.
Cotton—1000 bales, 1000 bales, 1000 bales.
Wool—1000 bales, 1000 bales, 1000 bales.
Hides—1000 bales, 1000 bales, 1000 bales.
Leather—1000 bales, 1000 bales, 1000 bales.
Fur—1000 bales, 1000 bales, 1000 bales.
Silk—1000 bales, 1000 bales, 1000 bales.
Linen—1000 bales, 1000 bales, 1000 bales.
Cotton—1000 bales, 1000 bales, 1000 bales.
Wool—1000 bales, 1000 bales, 1000 bales.
Hides—1000 bales, 1000 bales, 1000 bales.
Leather—1000 bales, 1000 bales, 1000 bales.
Fur—1000 bales, 1000 bales, 1000 bales.
Silk—1000 bales, 1000 bales, 1000 bales.
Linen—1000 bales, 1000 bales, 1000 bales.
Cotton—1000 bales, 1000 bales, 10