WE are hatters to the family—to the stylish family. We study their wants and give them the best that can be secured anywhere. Whether it's a New York Walking Hat for her ladyship, a Sabbath Silk for her consort, or a fashionable Tam for the hopeful one we are

able to tickle the fancy with something rarely good. Just now we're having a clearing-up sale to make room for the carpenters on our new showroom, and so we've decided to clear out all the summer stock—every summer article from Boys' Tams to Gents' Straw Alpines must go. Here are some tempting reductions: Straw Alpine Hats $1.00, were $2.00 and $2.50. Grey Pearl Alpines, were $2.50 and $3.00, for $1.95.

The W. & D. Dineen Co., Limited.
Yonge and Temperance Sts.

DEATH OF ROBERT MILN.

Was Foreman With Methodist Book Room for Twenty-One Years.

One of the best known printers in Toronto died on Saturday morning at St. Michael's Hospital in the person of Robert Miln, mechanical superintendent of the Methodist Book Room. Mr. Miln was admitted to the hospital on Monday morning last, and on Wednesday was operated on for an internal trouble. He underwent the operation successfully and appeared to be progressing favorably until within a short time prior to his death.

Deceased was born in Glasgow, Scotland, 58 years ago. He served his time on The Glasgow Examiner, one

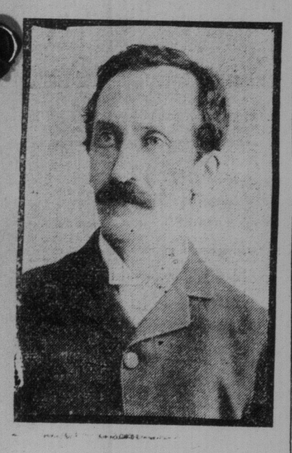

Late Robert Miln.

of the old time weekly newspapers, and came to this country at the age of 27. He was employed on The Presbyterian for a short time, but for the past twenty-one years has been with the Book Room, having been appointed superintendent in 1885.

Mr. Miln was very popular among his associates, and very highly esteemed by his employers. Dr. Briggs spoke of him yesterday as a most efficient and trustworthy servant, and a man of the greatest integrity. He lived at 61 Ann-street, and leaves a widow, but no children. He has two brothers, John and James, residing in Toronto, and James Miln of the Miln-Bingham Co. is a nephew. Another brother is residing in Boston.

The funeral will take place on Monday from his late residence at 3 o'clock. The Methodist Book Room will be closed, and the employes present in a body to show their respect to his memory. The other printing offices of the city will also be represented.

EAST END NOTES.

Lodge London, S.O.E., held their annual excursion to the Falls on Saturday.

Woodgreen Methodist Church is at present undergoing an extensive renovation, and for the next month services will be held in the school rooms.

At St. Clement's Church yesterday Rev. H. A. Dixon preached in the morning and Rev. G. M. Kingston at night.

Rev. W. E. Gilroy occupied his pulpit at Broadview Congregational at both services yesterday after a three weeks' vacation around Georgian Bay.

GOLD WAS FOUND

In the discovery of so certain a remedy as Polson's Nerviline for cramps, colic, stomach pains and summer complaint. Nerviline relieves quickly and makes permanent cures. "Nerviline is the best remedy I have met for stomach troubles," writes Mrs. L. O. Derbyshire of Terra Nova. "I am never without Nerviline, which is fine for cramps and the pains that children often get." Try Nerviline—25c. in large bottles, everywhere.

YORK COUNTY AND SUBURBS

North Toronto School Board Appoints Principal and Considers Resignations.

I.O.F. HOLD CHURCH PARADE

Jack Vale Presented With Humane Society Testimonial—Other County News.

East Toronto, Aug. 9.—The annual church parade of Court York No. 120, East Toronto, took place this afternoon to Norway Church at 2.30 sharp. The members of Courts York, Prosperity, Trinity, East Toronto, Agincourt and Scarboro Junction, headed by the Temple Encampment Royal Foresters, under command of Coy. C. A. Stone, with their trumpet band, under the direction of Major F. Embry, marched from Society Hall, East Toronto, to the church, where a magnificent sermon was delivered by Bro. (Rev.) Baynes Reed from the text, "Honor all men, love the brother, fear God, honor the King, Christian patriotism and brotherly love." At the conclusion of the sermon the members, headed by the officers of the Supreme and High Courts, marched to the graves of departed brothers, where a short service was held by Bro. Reed, assisted by Bro. Harry Collins, during which beautiful sprays of flowers and Union Jacks were reverently placed on the graves by the officers of the various courts. This is the largest and most successful church parade ever held in the history of East Toronto. Prominent in the parade were noticed Major W J McMurtry, S.S.; Harry Collins, S.T.; E J Hearn, H.C.R.; F S Mearns, H.C.; Alex Stewart, G.D.H.C.R.; T E Kyle, D.S.C.R; G A Mitchell, D.S.C.R.; J A Milne, D.S.C.R.; A T Hunter, D.D.H.C.R.; Jno. Gray, D.D.H.C.R.; Jas Elliott (Agincourt), D.D.H.C.R.; James Lee, G. Mail, C.R.; Geo W Frank, C.R.; Arthur Brooker, C.R.; James Patterson, V.C.R.; J W Johnson, treasurer; W Nimmo, S.W.; Noel Drummond, J.W.; Dr Mallory, P.H.F.; R Nimmo, D.S.C.R. The success of this parade was due to the untiring efforts of Bros. W Watts, G Male and Geo Mitchell. Prior to leaving the hall Bro. E. J. Hearn, the popular high chief for Central Ontario, delivered an address appropriate to the occasion.

Toronto Junction.

The Shamrock Lacrosse Club on Saturday visited Weston and defeated the Weston team by 5 goals to 2. This places the Shamrocks in the lead for the championship.

The Mayor and Councillors Howell and Wright were a deputation to see W. F. Maclean, M.P., on Saturday, to urge upon him the necessity of bringing before parliament the discrimination of the G. T. R. against the Union Stock Yards here.

Thirty-five carloads of cattle for Tuesday's market arrived at the Union Stocks Yards on Sunday.

The Cadets defeated the Diamonds on the Annette-street diamond Saturday.

Norway.

At a recent meeting of board of school section No. 20 it was decided to have the extension of the school house built to the north of the present structure, and tenders will shortly be called for the erection of the new addition.

Mrs. Robert Guthrie, Woodbine-avenue, leaves on the fifteenth inst. for a visit to Glasgow, Scotland. She expects to be away three months.

There are several cases of diphtheria in this neighborhood. The disease is said to be of a mild type.

There were four services exclusive of Sunday School in St. John's Church yesterday. At the evening service the rector, Rev. W. L. Baynes-Reed, lectured from Psalms xix, 1, "The heavens declare the glory of God and the firmament showeth His handiwork," the theme being the revelations of God in nature.

W. Bushell of the Customs Department, Windsor, is visiting Mr. and Mrs. Ira Bates.

Armadale.

A big threshing was done by W. Fetch of Armadale, who threshed 25 acres of barley on the farm of Fred McShane before 11 o'clock, moved two and a quarter miles to A. Cox's and threshed 24 acres, averaging 42 bushels per acre, the whole threshing being done in 10 1-2 hours.

North Toronto.

William Munro of Toronto will deliver a lecture, "A Night with the Cartoonist," at the Eglinton Baptist Church on Tuesday evening next.

Township Solicitor F. H. Bull is still unable to return home from Mattawa, where he was taken ill.

One of the applicants for the vacant principalship of the Eglinton school was reported to be a cripple. "We can't consider him," remarked a member of the board, "a principal will want all the arms and legs he can get to keep pace with some of the boys of that school."

Rev. T. W. Paterson of Christ Church, Deer Park, preached at the Leaside Mission last night, his pulpit being supplied by A. B. Lowndes of Toronto.

F. Locke of Merton-street met with a severe accident to his head, by a fall from a ladder on Saturday. His injuries were attended to at the Emergency Hospital, and he was conveyed home, where he is doing well.

The engagement of a teacher to succeed late Principal Harlton, who was asked to resign, appeals for the retention of the services of Mr. Harlton by two citizens, recriminations among the members of the board, the resignation of one member of the board and the promise of two others to resign, is about a synopsis of a special meeting of the town school board, held on Saturday night.

The meeting opened with an ominous depression, but it was easy for a close observer to view trouble beneath the calm exterior of a section of the board. The meeting of last Thursday had adjourned without the selection of a principal, and in the interim the two factions, for such it developed later, had spend hard work in bringing out the good qualities of the two candidates, who were likely to receive consideration.

Previous to the subject matter of the evening being discussed, R. Rae and J. Lagee spoke on behalf of Mr. Harlton, dwelling on his merits as a disciplinarian, and on the despicable methods that had been adopted to secure his dismissal, and closing with the enquiry whether it was yet too late for the board to reconsider its decision. Trustee Douglas informed Mr. Harlton's well wishes that he personally had no complaint against the former principal, but that The board had come to the conclusion that Mr. Harlton's lack of judgment had destroyed his usefulness at the school, and in the public interest it was best to have a change.

With this disposed of, the secretary proceeded to read a number of applications. Chairman Brown and Trustee Douglas saw merit in two applicants that had not interviewed the board, and suggested paying the expenses of one or both in coming to the town for that purpose.

It was here that division in the board was apparent. Trustee Dunnet could see nothing but the appointment of an applicant named Urquhart. His henchmen, Trustees Baillie and Spittle, were at either elbow to support him, and stayed there to the finish. Chairman Brown urged that Mr. Urquhart had been asked to resign from York Mills School some years ago. This was carried by Mr. Dunnett stating that he had spent the years since in very successful work. A desultory argument in favor or otherwise of other candidates followed, and then a vote resulted in electing John Urquhart principal of the Eglinton School at $600 a year.

With this business off hand, trustee Douglas' brow darkened, and with compressed lips he appealed to the chairman to speak to a question of privilege. "I have come to the conclusion," he said, "that the appointment this evening is an organized effort directed plainly against me. Because an applicant stated that he was a Methodist and sang in the choir, and I thought him the best man, concerted action was taken to prevent his appointment, irrespective of other qualifications."

Trustee Baillie—That's the reason I voted against hm.

Trustee Dunnett—You made the selection of your man, and made a personal effort to get him appointed.

Trustee Douglas—During my many years on the board I have always voted conscientiously on any matter that came before the board. I consider a great injury has been done to the town by to-night's work, and this is my way of showing it," as he handed in his resignation and left the chamber.

The chairman asked the pleasure of the board regarding the resignation and three voted that it be not accepted.

Trustee Aull—"You will get my resignation, too," and the chairman in declaring the board adjourned, said his application to be relieved of his share of the school government would also be handed in.

If the three members adhere to their decision to resign, the board will be left without a quorum, and business will stand until the vacancies can be filled.

West Kew Beach.

Mrs. O'Loughlin and son of St. Paul, Minn., is visiting her sister, Mrs. Howse, at Hiawatha Tent, West Kew Beach.

Miss Ina Reynolds of Detroit is visiting her sister, Mrs. Dr. McMillan, Pioneer Cottage, West Kew Beach.

Miss Cullen of Grace Hospital spent a pleasant afternoon with her friends, Mrs. King and Mrs. Howse, West Kew Beach.

Mrs. J. H. King and her son are visiting at the Beach.

The iron hoops from the tar barrels remain on the ground where the bonfire was on Civic Holiday; some enterprising "old clo" man would confer a favor on the Beachers and make some money for himself by removing the iron.

Misses Ethel and Annie Woods, daughters of Ald. Woods, have been visiting Mrs. Howse of Hiawatha Tent.

Balmy Beach.

Rev. H. C. Dixon is out of town, and it was announced in these columns on Saturday that the Orange Young Britons' church service in the pavilion, Spruce-avenue, had been cancelled, nevertheless, some 30 or 40 members were on hand yesterday and expressed much disappointment at there being no service.

Arthur Weir, Beech-avenue, leaves for a visit to Penetanguishene to-day.

Mr. and Mrs. John O'Neil of Batavia, N.Y., are staying at the Gardiner House.

The dead dog, which has graced Queen-street near Birch-avenue for several days, offensive to sight and smell, has been buried by some public spirited citizen, the township medical health authorities having made no move in the matter.

Robbie Ross goes to Belle Ewart for a few weeks this afternoon.

Miss Edith White leaves to-day for Buffalo after three weeks' pleasant sojourn at the Gardiner House.

Considerable anxiety was felt by Mrs. Greenhaum and her friends over the disappearance of her diamond ring, valued at $250. Diligent search of the premises fortunately resulted in its recovery.

Mr. and Mrs. Weeks spent Sunday with Mr. and Mrs. W. F. Sexton, "Mecca Lodge."

Miss Minnie Lawson is a visitor at "Mecca Lodge."

The regular meeting of the Town Council will be held to-morrow evening.

There was a large attendance of the brethren at the annual church parade and decoration service yesterday.

There was a fire alarm at 11 o'clock last night, and the fire brigade responded promptly, but it was a false alarm.

Evangelist Clauss continued his course of lectures last night on the "measurements of the temple in the Church of Christ, Main-street.

The Rev. Dr. Perrin of Boston preached in Hope Methodist Church last night to a large congregation.

Messrs. H. F. Strickland, H. Corner, Roberts and Thomas have organized themselves into a strong quartet, the instrumentation being the regulation first and second violins, viola and cello. This quartet have had Mrs. C. B. Watts' beautiful large drawing room placed at their disposal, in which to meet. Friday night was the scene of first meeting, which was listened to by a party of musical friends, who expressed their delight at the excellent ensemble. The works of Mozart, Schubert, Beethoven, Haydn and other great masters were the evening's work, and it was conceded to be a great musical event, and it is hoped they will hold another meeting at an early date.

On Saturday evening last at Balmy Beach Master Jack Vale of Beach-avenue was presented with the parchment testimonial of the Royal Canadian Humane Association, which was awarded to him for presence of mind, promptitude and courage in rescuing Miss Margaret Davidson from drowning at Balmy Beach in July last. J. McP. Ross made a short address, congratulating the boy on the high distinction won by him, and the testimonial was handed by Miss Margaret Davidson to her gallant rescuer.

Kew Beach.

Master Willie Gates of Kew Beach Cottage is spending a few weeks at Niagara Falls.

John Huggard had his boat upset in the lake Saturday morning. Beyond a thoro soaking he sustained no injuries.

The regular weekly dance was held in the club house Saturday night and the usual crowd attended.

A young lady, one of a party of visitors at "Climbers" camp, was in a swing so long that she fainted. After restoratives were applied she recovered consciousness and was taken home in a carriage.

School Trustee J. C. Clarke, who is an occupant of "Uneedarest" cottage is indisposed.

J. H. McKnight has returned to the Soo to look after his business interests there.

Miss Aimee Davidson, who was visiting Mrs. Sullivan, "Kew Breeze" cottage, has returned to her home after a pleasant week on the Beach.

Whoever is responsible for placing the life saving apparatus on the beach must have been short of rope, as the string attached to the life preserver is not ten feet long.

Two of the aquatic events postponed from Civic Holiday were contested Saturday evening. The remainder will take place each evening this week until finished, and if not all completed, what is left will take place on Saturday afternoon next. The following is the result of Saturday's races:

Double scull race, men—Jack Wreyford and Harold Worth, 1; R. Worth and R. Robinson, 2; Frank Oliver and N. McEachren, 3.

Rescue race, Men—Jack Wreyford and H. Worth, 1; R. Oliver and McEachren, 2; Forbes and Forbes, 3; Purkis and Morrow, 4.

Five rinks of the Thistles played on the Kew Beach green and won by 4 shots on Saturday afternoon.

Thistles.		Kew Beach.	
N. C. R. Harris,		E. Holliday,	
R. Moore,		T. Allen,	
W. A. Bain,		E. Forbes,	
W. N. McEachren, skip	18	W. L. Edmonds, skip	19
A. Niblock,		R. Patterson,	
F. H. Nichols,		R. D. Moorhead,	
C. H. Macdonald,		O. J. Johnson,	
M. F. Morrison, Skip	17	W. L. Hunter, Skip	21
T. F. Pearce,		T. H. Oke,	
J. A. Pratt,		J. Oliver,	
J. R. Lyon,		G. A. Forbes,	
H. Martin, Skip	22	F. E. Mutton, Skip	15
W. Wells,		L. Doherty,	
R. W. West,		W. J. Anderson,	
J. R. L. Star,		J. Phinn,	
W. M. Grey, Skip	21	C. Abraham, Skip	16
D. J. Sellers,		T. Lawlor,	
S. Holtby,		B. Robinson,	
W. A. McKay,		W. Harston,	
C. Boyd, Skip	22	A. Gemmel, Skip	25
	100		96

The club bowling tournament singles resulted as follows:

Millsap	13	Halliday	12
Doherty	13	Robinson	7
Oke	7	Abraham	1

G. A. Forbes, W. A. Harston, L. Doherty, C. Abrahams and A. Gemmel have reached the third round, and the finals will probably be played next Saturday.

A club championship game was played as follows:

Leo Doherty, R. Todd,		W. West,	
W. Harston, Geo. Forbes, sk.	11	J. A. Phinn, A. R. Riches, sk.	13

This evening W. A. Hunter plays J. Oliver, and to-morrow W. Hunter plays A. Gemmel.

A. Gemmel, not being satisfied by the defeat administered by J. Oliver, has a challenge game to be played during the week.

On Friday next two rinks from Lorne Park are scheduled to play on Kew Beach green, and on Saturday four rinks from Balmy Beach.

NEW COMPANIES.

Charters Granted to a Number of Ontario Concerns.

Ontario charters have been granted to the following:

The Menzie Wall Paper Co., Ltd., of Toronto, capital $250,000, provisional directors R. E. Menzie, A. A. McMichael, A. H. Hoover, J. F. Brown and S. Johnston, all of Toronto.

The St. George's Hall Co. of Ottawa, Ltd., $40,000.

The Royal Engraving Co., Ltd., of Toronto, $40,000, to take over the business of the Royal Engraving Co.

The Temiskaming and Hudson Bay Mining Co., Ltd., of New Liskeard, $25,000.

The Neebing Navigation Co., Ltd., of Port Arthur, $25,000.

The International Stock Food Co., of Toronto, $40,000.

The Scalp Food Co. of Hamilton, Ltd., $50,000, provisional directors Geo. T. Tuckett, Jas. W. Lamoreaux, C. I. Kelly, D. C. Cameron and Alice Porter.

Estates, Limited, of Toronto, $40,000, to deal in property.

Queen City Printing Ink Co., Ltd., of Toronto, $40,000.

Ontario Construction and Supply Co., Ltd., of Toronto, $100,000.

Toronto Mutoscope Machine Co. of Toronto, $20,000.

The following appointments are announced: Alex. J. G. MacEchen of Sydney, C. B., to take affidavits for use within this province; Robert Martin Richmond of Stayner, to be notary public; W. R. Strong of Bradford, to be division court clerk.

EXHIBITION ENTRIES.

Clerks Busy All Day Saturday Accepting and Recording.

Saturday was a record day at the Exhibition offices for business. More entries in every class were received by large numbers than were ever taken in on one day before. All day long exhibitors streamed in and the clerks had all they could do to handle the crowd. Manager Orr himself had not an unoccupied moment, while the members of the staff hustled for all they were worth without ceasing from 9 o'clock until 2, when the throng began to thin. More entries will yet be received by mail, and there cannot be a doubt when the lists are finally closed it will be found that in every department all previous records have easily been beaten. The classes that were set to close on Saturday were of live stock, dairy products, manufactures, fine arts, honey and ladies' work. The classes that close next Saturday are the speed and conformation, grain, field roots, horticultural products and poultry.

PEANUT IN WOMAN'S LUNG.

To Remove It Portion of the Organ Was Taken Out.

Cincinnati, Aug. 9.—Dr. Joseph Ransohoff has returned from Madison, Ind., where he performed an unusual and hazardous operation on Miss Mabel Rea, one of the most popular as well as one of the most attractive young women in Southern Indiana. It consisted of removing a portion of Miss Rea's left lung.

Recently while at a party Miss Rea swallowed a peanut kernel, which found its way into the windpipe and thence into the lung, where the most violent spells of coughing failed to dislodge it. In time the kernel produced serious irritation in the bronchial tubes, which threatened the young woman's immediate collapse, and then the aid of science was invoked.

THE LANCET AND TOBACCO.

Extract From "Liqueurs et Tabacs," July, 1902.

A recent number of the English medical journal, The Lancet, contains a long article on the cigarette. After stating that of all the methods of smoking the cigarette owed its great spread to its convenience, our confrere thus concluded:

This being recognized (the growing general use of the cigarette), it is important to ascertain if its use is more dangerous than that of the cigar or the pipe. One fact which militates in favor of the cigarette is that it gives a much lighter smoke than a pipe. Moreover, the cigarette, from one end to the other, is in direct contact with the air and the combustion is absolutely complete. It is also objected against the cigarette that the combustion takes place near the nose, and the smoke from the end is constantly inhaled, and that through the lips objectionable matter may penetrate, a reproach attaching, but in a less degree, to the cigar. The employment of a cigarette holder obviates these two inconveniences, the inhalation of the smoke and the flow of tobacco juice into the mouth. A long pipe kept constantly clean effectively protects the smoker against these two dangers. Nevertheless, smoked rationally it is certain that the cigarette is the most inoffensive way of using tobacco. Thanks to its convenience and its cheapness it is easy to understand the immense favor it enjoys throughout the world.

$9.00—New York and Return—$9.00. From Suspension Bridge Via Lehigh Valley Railroad.

Tuesday, August 11th. Tickets good on Black Diamond, Empire and four other fast express trains. Pullman parlor and sleeping cars. Don't fail to go. Call at Lehigh Valley Office, 33 Yonge-street, Board of Trade Building, for particulars. d1

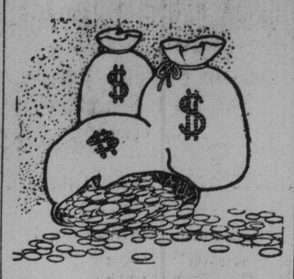

Money makes money so they say, and the easiest way to be sure of money is to save half of what you spend.

Dollars are doing double duty here this week—more and better bargains than we ever remember. We're forcing things on account of the new addition—want to make a clean fresh start when we get into the new building.

See the goods these prices represent:

Men's Pearl and Fawn Fedoras, regular $5 and $3.50, for $1.50
Men's Palm Leaf Hats, regular $2.00 and $3, for $1.25
Men's Cravenette Raincoats, regular $17.00, for $8.00
Men's Home-spun Raincoats, regular $23.50, for $18.00

J. W. T. FAIRWEATHER & CO.,
84-88 YONGE ST.

MONEY TO LOAN

If you want to borrow money on household goods pianos, organs, horses and wagons, call and see us. We will advance you any amount from $10 up same day as you apply for it. Money can be paid in full at any time, or in six or twelve monthly payments to suit borrower. We have an entirely new plan of lending. Call and get our terms. Phone—Main 4233.

The Toronto Security Co
"LOANS."
Room 10, Lawlor Building, 6 King St. W

WEAK STOMACH AND KIDNEYS

Toned Up and Made Healthy and Strong by the Great Tonic

Ferrozone

"For ten years I suffered acutely from stomach trouble," writes Mr. Maxwell Thompson of Toledo, "I always had a headache and dull feeling after meals. My appetite was poor, and I didn't relish my food. It was all due to a weak, defective stomach. I read about Ferrozone, and ordered six boxes from my druggist. It was no time at all before I felt much better, and when all the Ferrozone was used I really took a new lease of life. I am stronger, brighter and feel more like work than before trying Ferrozone. It is a splendid tonic, the best I ever used."

"Between bad kidneys and a weak stomach," writes Douglas Whittemore of Belmont, "I was reduced to a skeleton this spring. A friend strongly advised Ferrozone, so I commenced to use it. Ferrozone soon cured my stomach trouble, and made my kidneys perfectly healthy. I have since gained twenty pounds in weight, and enjoy the best of health. I believe Ferrozone saved my life, and I gratefully recommend it."

Why stay sick when Ferrozone can cure you? Don't be foolish any longer. Get some Ferrozone to-day and take it regularly. Ferrozone assures health and costs but 50c for three weeks' treatment. Six boxes sent post-paid for $2.50 by The Ferrozone Company, Kingston, Ont.

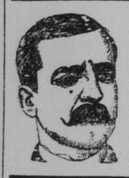

DR. W. H. GRAHAM, Late of No. 198 KING STREET WEST.

No. 1 Clarence Square, cor. Spadina Avenue, Toronto, Canada, treats Chronic Diseases and makes a Specialty of Skin Diseases such as PIMPLES, ULCERS, ETC., ETC.

Private Diseases, as Impotency, Sterility, Varicocele, Nervous Debility, etc., (the result of youthful folly and excess), Gleet and Stricture of long standing, treated by galvanism—the only method without pain and all bad after effects. 134

DISEASES OF WOMEN—Painful, profuse or suppressed menstruation, ulceration, leucorrhœa, and all displacements of the womb.

OFFICE HOURS—9 a. m. to 8 p. m. Sundays 1 to 3 p. m.

"HYGEIA" BEVERAGES.

Plain Soda, Cream Soda, Orange Phosphate, Ginger Ale and all the soft drinks so delicious and healthful for summer—$1.00 per dozen delivered. Ask your grocer or druggist, or

J. J. McLAUGHLIN, Manufacturing Chemist, 151 Sherbourne St.

SCORE'S

Headquarters for British Woolen Values

We have given the business men of Toronto some very special values in the past, but we cap the climax in our present fresh importations of Scotch and English tweeds, made up in the latest style Suits (to your order) at $22.50 and $25.00.

R. SCORE & SON
Tailors and Haberdashers, 77 King Street West

AUGUST CLOSING—Daily 5 p.m., Saturdays 1 o'clock.

THE ROBERT SIMPSON COMPANY, LIMITED

H. H. Fudger President; J. Wood, Manager.

August 10th

STORE CLOSES AT 5.30.

From Attic to Basement.

The Scope of Our Furniture Sale is Only Limited by the Number of Rooms in Your House.

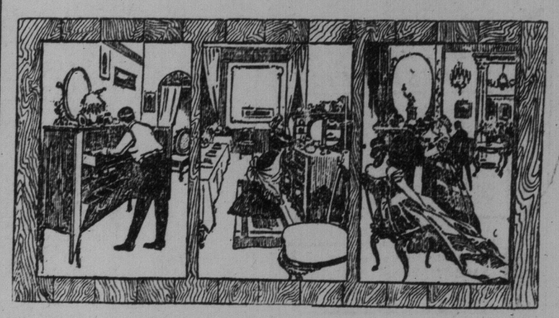

"What do ye lack? What do ye lack?" The cry of the old time apprentice boys in front of their masters' shops takes a different form in these days of electric presses and type-setting machines. Nowadays you sit down comfortably in your verandah chair and your paper reminds you of what you lack and what you may buy to advantage.

But nevertheless we will have to ask you to think a little this time. We have so much to remind you about in this Furniture Sale that we cannot do it in detail. We can simply ask you to remember that this Furniture Sale of ours is the most important event now in progress at this store. We have room only for suggestions. A comprehensive list of the Sale's economies would exceed the limits of our space. And so we go back to the cry of old days and ask you to consider earnestly for yourselves and for your households—"What do ye lack? What do ye lack?"

100 Dining-Room Chairs, solid oak, golden polish finish, high back, brace arms, solid wood, saddle shaped seats, regular price $1.75 each, special, Tuesday 1.00

36 Parlor Rocking Chairs, in mahogany polish finish, with silk upholstered seats and back; also some odd rattan rockers, large size, with arms, reg. prices up to $4.00, Tuesday, special . 2.69

Dining Room Chairs, in solid quarter-cut oak, golden polish finish, box framed seats, square post legs, extra strongly made, close hand carved seats, in sets of 5 small and 1 arm, regular price $20.00, August Sale price 13.90

$22.50 9-Piece Bedroom Suites Tuesday $17.87

Bedroom Suite, in hardwood, golden oak finish, bureau with 3 drawers, 16x20 inch bevel plate mirror, double door washstand, bedstead 4 ft. 2 in. wide, woven wire spring, mixed seagrass and wool mattress, 1 pair feather pillows, 1 rocking chair, and 1 straight chair, 9 pieces complete, regular price $22.50, August Sale price 17.87

$25.00 7-Piece Parlor Suites, Tuesday $19.87.

Parlor Suites, in mahogany finished frames, upholstered in heavy fancy figured velour covering, silk plush trimmings, sofa, arm chair, arm rocking chair, 2 reception chairs; also 1 rocking chair, with cobbler shaped seat, and 1 table, regular price $25.00, August Sale price 19.87

Men's $10.00 Suits for $4.95.

We've been lucky—that's all we can say. We've run across good things right and left of late. We told you of suits last week underpriced; they weren't equal to these, good as they were. Values like this are not picked up every day. You'd better look in to-morrow morning first thing.

125 only Men's Fine English Tweed and Campbell Serge Suits, the tweed include neat brown checks, fancy faint blue stripes and grey mixtures, the serges are dark navy blue, made up in the popular single-breasted sacque style, lined with good durable Italian cloth and perfect fitting, sizes 34-44, reg. $7.50, $8.50 and $10.00, on sale Tuesday 4.95

See Yonge-street Window.

The Great $3.50 Shoe for Men.

You'll be looking for a nice boot for Exhibition time and early fall pretty soon. Take five minutes and look at the Victor vici kid or patent vici kid.

A nice light boot, firmly set up, well lasted and handsome.

All styles, widths, shapes, leathers and sizes in the Victor.

$2 Umbrellas, $1.25.

Men's and Women's.

420 Men's and Women's Umbrellas, full sizes, the men, are covered with silk and wool gloria cloth, and the women's with silk and wool taffeta, splendid range of handles, in fancy horns, dresden, oxidized metals and natural woods, regular $1.75 and $2.00 each, Tuesday 1.25

$1.50 Framed Photo Colors, 69c.

A range of the finest photo colors, twenty figure studies, framed in three-inch moulding, finished in gilt or green, with two lines of burnish, artistic brass ornaments on corners, medium sizes, for parlor, dining-room, bedroom or sitting room, value $1.50, on sale Tuesday ..... .69

Store Changes.

Dress Goods	Floor 1
Silks	Floor 1
Mantles	Floor 2
Carpets and Curtains	Floor 3
Furniture	Floor 4
Restaurant, Pictures, Music, Flowers, Camera Goods	Floor 5

Men's 35c Lisle Socks, 12½c.

"12 1-2 cents means two pair for 25c, I suppose," say you. That's what it means, or 1 pair for 13c. But if you are really wise in your generation it will likely mean four pairs for 50c, or 8 pairs for a dollar. For they are the finest lisle thread embroidered socks. Our hosiery sale is on now, you know.

600 pairs Men's Finest Striped Lisle Thread and Black Lace Lisle 1-2 Hose, some with silk embroidered clox, all full fashioned, colors guaranteed, no phone or mail orders can be filled, regular 25c and 35c, hosiery sale, Tuesday, per pair ... 12½

Men's $1.50 Straw Hats, 29c.

'Twas the last straw which broke the camel's back. August opens cool. Too much for our poor camel!—that is to say for our poor straws. The proverb is reversed this time; 29c to-morrow.

7 dozen Men's Straw Hats, in plain brown canton straw, fireman's shape, or black and brown palm straw hats, in fedora shape, very suitable for elderly gentlemen, regular prices 75c to $1.50, Tuesday ..... .29

Children's Tam o'Shanters, assorted lot, in velvet, plush and felt cloth, light in weight, reg. prices 35c to 75c, Tuesday ..... .25

25c Note Paper, 10c.

1106 only 1 quire Boxes of Note Paper, with envelopes to match, all this year's newest and popular styles and shapes, such as the new linen finish paper, in white, blue and grey; also cream, white and linen papers, worth in the regular way 19c and 25c a box, to clear Tuesday ..... .10

20c Wall Paper, 6c.

1196 rolls Heavy Gilt and Damask Wall Papers, in choice shades of green, blue, pink, crimson, buff, artistic scroll, conventional and stripe designs, suitable for any room or hall, regular price 15c and 20c per single roll, special Tuesday 6

18 inch border to match 3

MOULDING.

900 ft. 1 1-2 inch Moulding, in choice colors of red, blue and green, regular price 4c and 5c per foot, Tuesday 2

Eleven Cent Grocery Items.

Best Imported Patna Rice, regular 7c, 2 lbs. Tuesday ..... .11

Henry Martiny Sardines, 15c value, per tin, Tuesday ..... .11

Van Camp's Concentrated Soups, regular 15c, per can Tuesday ..... .11

Imported French Peas, Petit Pois Moyen, regular 15c, per tin Tuesday ..... .11

Libby's Veal or Ham Loaf, regular 15c, per tin, Tuesday ..... .11

Paraffine Wax Candles, usual 15c per dozen, Tuesday ..... .11

Pearline, 1 lb. packages, per package, Tuesday 11

Dark Blue English Dinnerware.

Selling Tuesday by the Piece at One-Third of its Real Value.

A shipment of English Dinnerware—a manufacturer's stock of "left-overs" of a popular United States pattern, but rather than ship the "remnants" to the U.S., where they would interfere with regular trade, the pottery accepted our offer for the lot.

Over 6000 Pieces

assorted Dinnerware, all decorated with a rich dark blue design on plain and fancy shapes. You will find nearly every article made in tableware in this lot at

Less Than Plain White Ironstone Prices.

Group I.

We make up 25 Dinner Sets, nearly all containing these 97 pieces:

12 Dinner Plates,	2 Vegetable Dishes,
12 Soup Plates,	1 Teapot,
12 Tea Plates,	1 Sugar Bowl,
12 Fruit Saucers,	1 Cream Jug,
12 Butter Pads,	1 Slop Bowl,
2 Meat Platters,	1 Gravy Boat,

12 Tea Cups and Saucers.

All decorated to match, Tuesday, per set 5.00

Group II.

Odd Dinnerware grouped in bargain lots

AT FIVE CENTS.

Dinner Plates,	Soup Plates,
Breakfast Plates,	Tea Cups and Saucers,
Tea Plates,	Fruit Saucers, (2)
Butter Plates,	Oatmeals.

AT TEN CENTS.

Cream Jugs,	Cold Meat Platters,
Slop Bowls,	Bakers,
Jugs, assorted sizes,	Butter Pads (6),
Pickle Trays,	Breakfast Cups and Saucers

AT FIFTEEN CENTS.

Platters, 10-inch,	Scallops,
Large Jugs,	Gravy Boats,
Bakers,	Sugar Bowls,

ASSORTED WARE.

Meat Platters, 25c, 35c, 50c,	Casseroles, 50c, 75c,
Vegetable Dishes, 50c,	Butter Dishes, 25c,
	Tea Pots, 25c.

Have Lunch in the New Lunch Room to-morrow and "get acquainted."