BACK FROM THE GRAVE.

A WELL-KNOWN HAMILTONIAN SNATCHED FROM DEATH'S JAWS.

Had Been Given Up By the Doctors and His Case Was Considered Hopeless—But He Recovered in a Miraculous Manner and is Now as Well and Strong as Ever.

[Hamilton Herald, May 27, 1891.]

Although the age of miracles is generally supposed to be past, the case of John Marshall of 25 Little William-street is about as nearly miraculous as anything that can be imagined. For three years and a half Mr. Marshall has been a victim of a disease known as locomotor ataxy, a spinal affection which deprived him of all feeling from his waist downwards and left him a helpless cripple, given up by his physicians as incurable. To-day he is restored to health, and apart from the weakness natural to a man who has wrestled so long with a terrible disease, he may be said to be as well as ever. The story of his wonderful recovery has been heard with amazement by his many friends, for Mr. Marshall is well known in Hamilton, having lived here for nearly 30 years, and for 20 years before his illness having been manager for the Canadian Oil Company here.

One of The Herald's young men heard of the case and hunted up Mr. Marshall to get his story, which he was not unwilling to tell, in the hope that his experience might be of benefit to others who are affected similarly.

"I was taken ill in August, 1887," said Mr. Marshall, "and for three years and a half I was scarcely able to leave my room. My illness, I believe, was the result of a fall I had a year before, and it left me helpless. I had absolutely no sensation in my body below the waist, could not feel pins stuck in me, and was deprived of the use of my limbs. For more than three years I was not able to leave the house, any more than on very fine days I might go as far as the corner, and during all that time I was never down town. I had the best medical assistance, but the doctors all agreed I could not recover. I tried all kinds of patent medicines, but none of them did me any good. I also tried electricity, having as many as three batteries on me at once, but it was all of no avail.

"How did you come to recover?"

"In February last someone threw in a circular about Dr. Williams' Pink Pills. I laid it aside, thinking it was like all the others I had tried—no good. But on April 14 I decided to give them a trial, and got a box of the Pills. Within three days I noticed an improvement, and it has continued ever since, until I am as well as you see me. I considered it nothing short of a miracle, and my friends who know me can scarcely credit it. Why, last week I got up one morning, took my bath, dressed myself, went to the station, took the train for Toronto and walked to my brother-in-law's, and he would not believe it was myself."

"You say you were given up by the doctors?"

"Yes, I spent hundreds of dollars in medical advice and in the purchase of all sorts of quack remedies. My physicians said my disease was incurable and that I would never be able to use my limbs again. I am a member of the Royal Templars, and I have been passed by the society's doctors as past recovery, receiving from it the total disability benefit of $1000. That is the best possible proof to me that my case was considered hopeless."

"How many boxes of the Pills have you taken?"

"I am now on my seventh box, but, as I told you, I got relief from the start. I consider my recovery to be wonderful, and I am recommending the remedy to every one who is afflicted as I was."

The proprietors of Dr. Williams' Pink Pills, which have accomplished such a miraculous cure in Mr. Marshall's case, say the remedy is compounded from the formula of a well-known physician and is unsurpassed for the treatment of all diseases arising from impoverished blood or loss of vital force.

The remarkable case noted in the above is taken from The Hamilton Herald conclusively proves that the proprietors of Dr. Williams' Pink Pills have in no way over-stated the merits of their remedy. Pink Pills are a never-failing blood builder and nerve tonic, and are equally valuable for men or women, young or old. They cure all forms of debility, female weaknesses, suppressions, chronic constipation, headache, St. Vitus dance, loss of memory, premature decay, &c., and by their marvelous action on the blood build up the system anew and restore the glow of health to pale and sallow complexions. These pills are sold by all dealers or will be sent post paid on receipt of price (50 cents a box) by addressing the Dr. Williams Medical Company, Brockville, Ont.

DISCIPLES OF CHRIST.

A Strong Advocate of Preaching the Gospel in Heathen Lands.

The second meeting of the convention of the Disciples of Christ was held yesterday. In the afternoon the "Christian Woman's Board of Missions" was addressed by Miss Jessie Brown of Cleveland, Ohio.

The subject of her address was "Missionary work," and in the course of her remarks she said that it had been proven by mathematical calculation that it was easier to convert a heathen nation than to subdue it. There were other motives, she said, besides the Love of God for mission work, for wherever the Gospel went, civilization went also, and with civilization came commerce. She here pointed out that the commercial markets of England have received ten shillings in return for every pound they have spent in mission work.

A religious body, she said, which scatters the doctrine of Christ furnishes a means for its own growth. Grain which is stowed away in a granary soon becomes useless, while that which is scattered multiplies. Stagnant blood means ill-health and death—blood coursing through the veins means energy and life. She thought it would benefit most Christian bodies to take a lesson from nature and push on with mission work.

We May Change Our Characters and Lives.

The man of violent temper, of uncontrolled passions, of tumultuous feelings, whose life is one continual excitement, will rarely if ever live to a great age. Such characters are oftener found among the nervous, irritable, dyspeptic, bilious and morose, than in the ranks of the strong nerved, healthy, robust and those of buoyant spirits and cheerful disposition. Such characters are a curse, a hindrance, a barrier to the well-being of the world and humanity. The question has been asked: "Can such men be changed in character for the better?" We answer, "Yes." To accomplish this the great nerve system must be strengthened and toned; dyspepsia must be banished; excitement allayed, and sound refreshing sleep found, as well as perfect and vigorous digestion. To achieve these very desirable objects it is imperatively necessary that Paine's Celery Compound be used. By its use undesirable characters may change their lives, and become useful to the world. Let them bear in mind that their present condition is due almost wholly to nervous derangements, all of which will easily yield to the wonderful effects of Paine's Celery Compound.

Don't Listen.

Don't listen to it, girls. It may be very amusing, it may cause you to laugh, but when you remember it afterward a blush will certainly come, not only over your face, but in your heart. Listening to stories the wording and meaning which are not nice is the first step toward making a woman coarse and vulgar.

At Last.

The sports of summer are always prolific of all kinds of physical injuries, and for the treatment of such here is a most striking example. Mr. Jacob Etzensperger, 14 Sumner-street, Cleveland, O., U. S. A., says: "I sprained my arm clubbing chestnuts; could not lift it; suffered for years, but St. Jacobs Oil cured me." After many years he hit the right thing at last. The best thing first saves much.

Countess Edla, widow of the late king consort of Portugal, has decided to sell her husband's magnificent collection of pictures, but it is not yet settled whether the sale will take place in London or in Paris

JULY FIRST CELEBRATION.

School Inspector Hughes Anxious to see the Day Properly Observed.

The Charcoal Iron Workers Association of the United States holds its annual convention in July next and the Reception Committee yesterday considered the propriety of inviting the members to convene in Toronto. The council had already declared itself in favor of such a course. The committee endorsed the idea but seemed to be, under the impression that the appropriation was not sufficient. It was finally determined to invite the association and entertain it in accordance with the dignity of the city. Public School Inspector Hughes' letter suggested that July 1 be observed patriotically and that the council co-operate with the Public School Board to that end. Ald. Pape thought that the separate school children ought to be asked to take part and the committee unanimously said "certainly." The opinion was given out in Mr. Hughes' letter that there should be a grand concert in the Mutual-street rink by the children accompanied by patriotic speeches. This was sat upon as being an infliction, not only on the little ones, but on their parents. A subcommittee was finally given the matter in hand. It is probable that a fireworks display will be given in Exhibition, Queen's and Riverdale Parks, accompanied by band concerts. A bill of $35 for hack hire on the occasion of the Ridgeway celebration was presented, but refused consideration on the ground that the committee had nothing to do with ordering them. The Executive will be asked to provide funds for its payment. The carnival accounts were again laid over owing to the unavoidable absence of the Mayor.

After adjournment the sub-committee on July 1 celebration met to talk over the subject, but concluded after talking the matter over to hold another meeting before essaying a report.

Women Who Are Noted.

The ball-room in Mrs. Mackay's new house in London measures 50 feet by 25, and both it and the adjoining parlors are treated in the Pallidine style of the Italian sixteenth century.

Prince and Princess Henry of Prussia are to be in England for several weeks during the summer, and they will be the guests of the Queen at Osborne. Prince Henry intends to sail his new racing yacht, which has been built on the Clyde by Messrs. Inglis, in the principal Solent regattas, and the vessel is to be manned by a crew of Germans.

A direct descendant of Miles Standish, Miss Clara Langdon Woodward, of Chicago, who was recently married to Mr. Chamberlain, has in her possession some of the tea the Bostonians tried to throw into Boston Bay, an easy chair 300 years old and a number of other interesting historical relics.

Princess Louise of Denmark, daughter of the Crown Prince of that country, and Prince Eugene, third living son of the King of Sweden, are engaged to be married. The bride is a descendant of Queen Louise of Prussia, mother of the late Emperor William. Prince Eugene, who was born in 1865, and is a cousin of the bride, spent several years in Paris in the studios of celebrated painters and became an artist of some pretensions.

Marion Harland is a large, pleasant, matron-like woman, above med um height, with a nut-brown complexion that suggests open air and plenty of exercise. She has a broad forehead, and dark hair just turning gray. This she combs back in pompadour fashion. Her eyes are rather deep set, and bright and clear. Her mouth is firm, and she has a strong chin. At six years of age she began writing stories.

SUMMER RESORTS.

Monteith House
Rosseau, Muskoka.
Established 12 years. This popular summer resort will open about middle of June; accommodation for 200 guests. Everything first-class. Water and bathrooms throughout house. Best of fishing and boating. Write for terms.
246 JOHN MONTEITH, Rosseau.

HANLAN'S POINT.
SATURDAY, JUNE 6TH.
GRAND OPENING OF MUSICAL SEASON.
OPEN AIR CONCERTS.
Afternoon 3 to 5. Evening 8 to 10.
By permission of Col. Dawson and officers, the GRENADIERS' BAND will give two concerts as above, and open air concerts will be given every evening and every Saturday afternoon during the summer, weather permitting.
Steamers leave York-st. 7 a.m.; Yonge and Brock-sts. at 10 a.m., and at short intervals thereafter. Last boat leaves Island for York-st. 10.30 p.m.; for Yonge and Brock-sts. 11 p.m.
ISLAND PARK—Regular service from Yonge-street commencing 7 a.m. Last boat leaves the Park 10 p.m.
THE TORONTO FERRY CO. (Ltd.)

ISLAND PARK
THE OLD FAVORITE STEAMERS
Gertrude and Kathleen
WILL START TO-DAY
AND
CONTINUE FOR THE SEASON
To run from Brock-street to the Island Park. The Island Park Ferry Company's boats will also run from Church-street Wharf to Island Park. A. J. TYMON, Manager.

ISLAND PARK
The place to go to. Boats from Church-street, Yonge-street and Brock-street every 10 minutes.
THE BEST OF REFRESHMENTS
At city prices. Picnics and Suppers catered for. GOOD PIANO. 136
HUGHES & CO.

ST. LEON SPRNIGS HOTEL
SUMMER RESORT
THE SARATOGA OF CANADA
ST. LEON SPRINGS, QUEBEC.
Mr. M. A. Thomas, the manager, will remain in Toronto until the 1st of June and will be pleased to give all information to intending guests.
ST. LEON OFFICE
101 1-2 KING-STREET W.
TORONTO. 26

WHERE SHALL I RUSTICATE THIS SUMMER?
AT THE
Hotel Louise, Lorne Park
which has been improved in every way. This season it will be under the Company's management, with an efficient corps of employes. First class cuisine, plenty of amusements of all sorts to while away the idle hours of guests and cottagers. The natural beauties of the park and its surroundings are well known. Good steamboat and train service. Rates $9 or $10 for one and $15 or $16 per week for two persons. Open June 13. Reduced rates for June. 36
Address: Lorne Park Co., Toronto.

HOTEL CHAUTAUQUA
NIAGARA-ON-THE-LAKE
And Lakeside House
OPEN JUNE 10TH
The property having been purchased from the Niagara Assembly by a Buffalo syndicate will open for the season of 1891 on the above date. For rates, etc., apply to GEO. H. MACKIE, Hotel Chautauqua, "Niagara-on-the-Lake." 62

FARMER BROS.
are noted for their beautifully finished photographs.
Studio, 92 Yonge-st. and 294 Queen-st. west. 6

HOUSEHOLD SAVINGS BANK

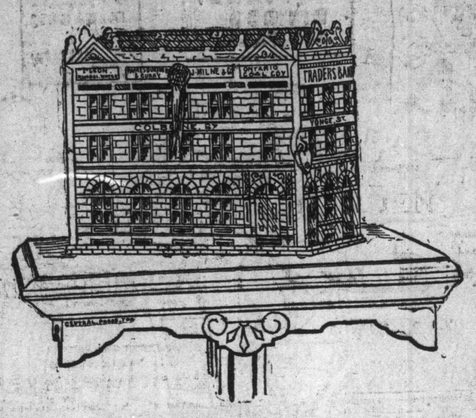

[FAC SIMILE]

IN CONNECTION WITH THE

TRADERS' BANK OF CANADA.

Corner of Yonge and Colborne-streets.

AUTHORIZED CAPITAL - $1,000,000
PAID-UP CAPITAL - - 600,000

DIRECTORS:

Mr. Alexander Manning, Toronto, - - - - President.
Mr. William Bell, Guelph, - - - Vice-President.
Mr. R. Thomson, - - - Hamilton.
Mr. S. F. McKinnon, - - - Toronto.
Mr. A. A. Allan, - - - Toronto.

H. S. STRATHY, General Manager. ÆMILIUS JARVIS, Inspector.

A new, attractive, and most convenient Savings Bank System will be opened by The Traders' Bank of Canada, that handsome building situated on the corner of Yonge and Colborne-streets, in the very heart of Toronto, and easily accessible by all street car lines.

ON APPLICATION to us upon the form attached, we will supply you with a Household Savings Bank, sending same to your residence or place of business, free of charge, a handsome Nichel-Plated Iron Model of our Building, 9 x 8 x 5 inches, and containing four compartments, each entered by an opening or slot for the reception of savings. Over each slot will be a place into which may be inserted the name of the depositor. The Bank is protected by one lock, the key of which remains in our possession. Our intention is to send an officer to the houses of applicants to collect and count the deposits (once a month at residences but oftener at stores), entering the same in pass-books held by the depositor, and upon the Bank memorandum book which he will carry with him. Of course it is not necessary that all deposits should be made in the Household Bank. If more convenient our clients can deposit direct at our main office. Interest will be allowed at the rate of four per cent. per annum, dating from the first of the month following the date of collection.

By this simple system you will see that a Bank is brought right within your very doors, and the seeds of thrift and economy sown among your children and household. Much surprise will be expressed at the rapidity with which small sums saved daily accumulate, and thousands of dollars find their way into the Bank, which would otherwise be misspent. The present Savings Bank of the country are quite inadequate to meet the requirements of small depositors. None receive a smaller sum than one dollar, and if they did, few persons would care to face a teller with a ten or twenty-five cent deposit; besides which, they have to be visited at fixed hours, involving a loss of time, often representing more money than that to be deposited. By our system these difficulties are overcome, as no time is lost and no sums too small to be deposited.

THOSE TO WHOM THE SYSTEM WILL BE OF SERVICE.

The Retail Merchant, Clerk, Mechanic or Artisan.

Confidence in one's self is the keystone to success.

To have this confidence in business matters, one must first have some capital. How to get this capital is the rub. It can be done, and quickly too. How? By *saving* small sums daily and the exercise of a little *self-denial*. The result will be marvellous; you will soon accumulate a snug little sum.

TO PARENTS. The presence of the Bank in your house will instil into your children at an early age the principles of thrift and economy. At the same time, it will educate to and familiarise them with business principles and practices.

TO THE HOUSEWIFE. Your husband allows you a stated sum per month to pay the household expenses. Now, arrange that he pays you this sum about the time our collecting officer makes his monthly visit. Deposit the bulk of your allowance, keeping only enough cash for incidentals, and obtain from our officer a book of cheques. Pay all your tradesmen by these cheques, made payable to order. You will thus save the annoyance of keeping receipts, as the endorsement of the person to whom you wish the money paid is sufficient receipt, and payment can always be proved by the Bank.

TO DOMESTIC SERVANTS. You cannot work always. Remember, you receive part of your wages in board. Of the balance—$6, $8, or $10, as the case may be—you should *save* at least one-half. Put this into the Household Savings Bank. Your master or your mistress will think all the more of you, if you ask for an unused compartment; for, if you are saving in your own matters, you will be saving in theirs. If there is no compartment unused, ask some friends to join you and apply direct to us for a separate Bank.

TO PERSONS CARRYING LIFE INSURANCE, or having to PAY RENT. Instead of being "hard up," and having to finance to meet your insurance premiums or rent, drop 25c. a day into the Bank. The money will not be missed, and in this way your liabilities will take care of themselves.

TO ALL OTHERS. There is no branch of the community to which our Household Savings Bank will not be of use, or any home where the habit of *saving* encouraged will not be of some benefit.

Do not delay sending in your order, as it will take at least ten days after its receipt before we can make delivery, this time being necessary to arrange our routes, etc.

Cut this out, sign and forward to the Savings Bank Department, Traders Bank of Canada, Toronto.

FORM OF APPLICATION.

TORONTO, _____ 189

TO THE SAVINGS BANK DEPARTMENT,
THE TRADERS' BANK OF CANADA,
TORONTO.

Please supply to my {State Residence or Store} _____ No. ____

_____ Street, _____ Ward,

one of your HOUSEHOLD SAVINGS BANKS, for the care of which I agree to become responsible.

_____

NOW READY

The New Empire

Reflections upon its origin, its constitution and its relation to the great Republic.

BY O. A. HOWLAND

Of Osgoode Hall, Barrister at Law.

The author is not an "Imperial Federationist," but he is a believer in a United Empire.

The aim of the work is to show that the Empire actually possesses a Federal Constitution, requiring rather to be declared than created, and easily susceptible of such amendments as seem to be required. The author suggests what these amendments are. He also traces the growth of the spirit, upon which the modern Constitution rests, to its beginnings in the struggle with the old Colonies, and shows how the modern Empire realizes the dreams not only of the U. E. Loyalists, but of the best of the American Revolutionists.

The work is intended to draw attention to some great questions before the Canadian people.

Handsome 8vo Volume, 630 Pages, with fac-simile production of Proclamation of George III.; also Map of North America in 1782.

Price—Cloth, gilt top, side and back, $2.00.

HART & CO., PUBLISHERS,
31 AND 33 KING-STREET WEST, - - TORONTO

JOHN KAY, SON and CO

ANTIQUE ORIENTAL RUGS.

We have just received a varied assortment of these goods, including AFGHANS, DAGHESTANS, KEZACS, etc., in choice colorings and handsome designs, all in good sizes.

TAPESTRY CARPETS.

Also a line of 100 pieces of these Carpets of first-class quality and choice patterns, which we are offering at 57c and 75c cash.

REMNANTS.

Having been very successful in selling odd ends of Brussels, we have now gone over our stock of WILTONS and AXMINSTERS and have reduced those patterns of which we have only 75 yards and under; many of them are the well-known VICTORIAN AXMINSTER at $3.25, which we have reduced to $2.25, and other qualities in proportion.

CHINA MATTINGS.

We have a surplus stock of these and have reduced them about 20 PER CENT. under regular prices.

JOHN KAY, SON & CO., 34 KING-ST. W., Toronto

FIRE! FIRE! FIRE!

PATTERSON'S

FIRE SALE

Of $35,000 GENTS' FURNISHINGS

IS THE TOPIC OF CONVERSATION.

SPECIAL DRIVES IN

UNDERWEAR, CAMBRIC & WHITE SHIRTS

CASHMERE PANTS, VESTS AND COATS.

FRIDAY AND SATURDAY.

165 YONGE-ST. 165

TENDERS.

Notice to Contractors.

Tenders for Dundas-street Bridges.

Tenders will be received by registered post, addressed to the City Engineer, Toronto, up to eleven o'clock a.m. of the 10th June, 1891, for the following works:

For the Supply and Erection of the
MASONRY AND STEEL WORK
OF THE
DUNDAS-ST. BRIDGES

Plans can be seen, quantities and forms of tender obtained on and after June 6th, inst., at the City Engineer's office.

A deposit in the form of a marked cheque, payable to the order of the City Treasurer, for the sum of 5 per cent. on the value of the work tendered for under $1000, and 2½ per cent. over that amount, must accompany each and every tender, otherwise it will not be entertained. All tenders must bear the bona fide signatures of the contractor and his sureties (see specifications), or they will be ruled out as informal.

The Committee do not bind themselves to accept the lowest or any tender.

JOHN SHAW,
Chairman Committee on Works.
Committee Rooms, Toronto, June 5th, 1891.

Drink St. Leon for Indigestion.

It is not what we eat but what we digest, that nourishes the body. If our digestive powers are weak, we must take something to strengthen them. If you drink St. Leon Mineral water, you may eat anything in the shape of food and you will not have indigestion. If you drink St. Leon after meals it will cure indigestion. A good trip to take during the summer months is down to St. Leon Springs where there is a fine hotel in connection, managed by Mr. M. A. Thomas of Toronto. Hotel opens June 15, when everything will be in first-class order.

Mr. Thomas is there now overseeing the preparations. Come one, come all and he will do you good.

The St. Leon Mineral Water Co., Ltd
TORONTO
Branch office—Tidy's Flower Depot, 164 Yonge-street, Toronto.

GUARANTEED
HOSE
10c FT. UPWARDS
KEITH & FITZSIMONS
111 King-street West 26

NERVOUS DEBILITY

Exhausting Vital Drains (the effects of early follies) thoroughly cured. Kidney and Bladder affections, Unnatural Discharges, Syphilis, Phimosis, Lost or Failing Manhood, Varicocele, Gleets and all Diseases of the Genito-Urinary Organs a specialty. It makes no difference who has failed to cure you. Call or write. Consultation free. Medicines sent to any address. Hours 8 a.m. to 9 p.m.; Sundays 3 to 9 p.m. Dr. Reeve, 345 Jarvis-street, 2d house north of Gerrard-street, Toronto. 246

Cheapest Place in Canada to Buy

Masury's Japan Colors,
Masury's Oil Colors,
Brandram's White Lead,
Baden Boiled and Raw Oil,
Turpentine, Benzine,
Varnishes and Japans,
Yellow Ochres and Venetian Reds,
Paris White and Whiting,
Chromes, Yellow and Green,
Glues, Gelatines, etc.,
Sand Paper, Pumice Stone,
Lake Colors and Lamp Blacks,
Tube Colors, Canvas,
Window Glass and Putty,
Artists' and House Painters' Goods.

STEWART & WOOD,
82 & 84 YORK-STREET.

RUPTURE

NEW ERA TRUSS

This truss performs its duty faithfully and efficiently and is worn with comfort; is recommended by your physician as being the very best in every case; retains rupture when all others fail.

AUTHORS & COX
121 Church-street, Toronto,
Manufacturers of Artificial Limbs, Trusses, Crutches and Surgical Appliances, etc. All work warranted.

J. & J. L. O'MALLEY
Furniture Warerooms
160 QUEEN-STREET WEST
Proprietors of the Hygienic Carpet Cleaner for the Dominion of Canada.
CARPETS CLEANED
By this process will not stretch or shrink. Extracts Carpet Worms, raises the nap and renews the colors as no other machine can do.
Orders by Telephone promptly attended to.
Telephone No. 1057. 246

HORSE SHOEING A SPECIALITY BY
JOHN TEEVIN - - M'GILL-STREET
Wagon and Wheel Work executed with economy and promptness. Established 1869. 26

THE LARGEST ELECTRIC BELT FACTORY IN THE WORLD

THE OWEN
Electric Belt & Appliance Co
(Head Office, Chicago, Ill.)
Incorporated June 17, 1887, with a Cash Capital of $50,000
(Patented in Canada, December, 1877)
71 King-street West, Toronto, Canada
G. C. PATTERSON, Manager for Canada.

Electricity, as applied by the Owen Electric Belt and Appliances

is now recognized as the greatest boon offered to suffering humanity. It has, does and will effect cures in seemingly hopeless cases where every other known means has failed. Rheumatism cannot exist where it is properly applied. It is nature's cure. By its steady, soothing current, that is easily felt, it will cure:

Rheumatism, Sciatica, Spinal Diseases, General Debility, Neuralgia, Lumbago, Nervous Complaints, Spermatorrhœa, Dyspepsia, Lame Back, Liver Complaint, Female Complaints, Impotency, Constipation, Kidney Disease, Varicocele, Sexual Complaints, Epilepsy or Fits, Urinary Diseases, Lost Power.

RHEUMATISM.

It is not pleasant to be compelled to refer to the indisputable fact that medical science has utterly failed to afford relief in rheumatic cases. We venture the assertion that although electricity has only been in use as a remedial agent for a few years, it has cured more cases of Rheumatism than all other means combined. Some of our leading physicians, recognizing this fact, are availing themselves of this most potent of nature's forces in supplying defects and correcting irregularities.

To Restore Manhood and Womanhood.

As man has not yet discovered all of Nature's laws for right living, it follows that everyone has committed more or less errors which have left visible blemishes. To erase these evidences of past errors there is nothing to equal Electricity as applied by the Owen Electric Body Battery. Rest assured any doctor who would try to accomplish this by any kind of drugs is practising a most dangerous form of charlatanism. Use the Electric Cure and shun the drug storge.

We Challenge the World

to show an Electric Belt where the current is under the control of the patient as completely as this. We can use the same belt on an infant that we would on a giant by simply reducing the number of cells. Ordinary belts are not so. Other belts have been in the market for five or ten years longer, but to-day there are more Owen Belts manufactured and sold than all other makers combined.

ELECTRIC INSOLES.—Dr. Owen's Electric Insoles will prevent Rheumatism and cure Chilblains and Cramps in the feet and legs.

PRICE $1.00, Sent by Mail.

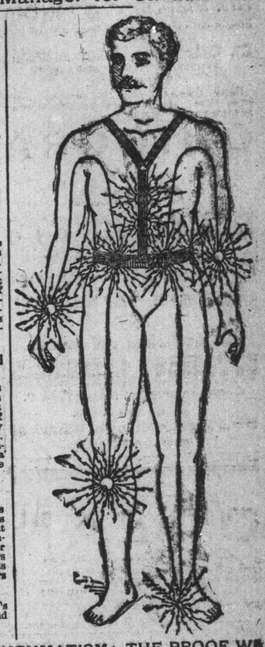

ELECTRICITY WILL CURE RHEUMATISM: THE PROOF WE HAVE AND WILL SEND YOU.

EXTRACTS FROM CANADIAN TESTIMONIALS.

"For eight years I have suffered with rheumatism and am now out of pain and growing better daily, and in my 75th year. Can confidently recommend the Owen Belt when everything else fails." A. Menzies, Niagara Falls.

"Having some knowledge of electricity and its power, and having used other belts prior to my use of yours, I can say that it is the best I have ever worn." James Blair, Port Dalhousie.

"Your Electric Belt cured a violent attack of sciatic rheumatism of several months' standing in eight days." W. Dixon, sen., Grand Valley, Ont.

"Saved my life when I had muscular rhumatism." Mrs. Carroll, 1016 West Market-street.

"Am much pleased with Belt; it has done me a great deal of good already." J. Sergerim, Galt, Ont.

"Have been a sufferer for years from nervous headaches and neuralgia. After trying one of your belts am more than satisfied with it. Can knock out a headache in fifteen minutes that used to keep me in bed for days." Thomas Gates, Crawford-street, Toronto.

Beware of Imitations and Cheap Belts.

We are warned by some of the CHEAP so-called electric belt concerns that any belt requiring vinegar or acid will burn the skin. So it will if allowed to do so. So will an electric light wire, which is proof positive that there is a strong current there or it would not do so; but that same current can be controlled in the Owen Electric Belt by the wearer, so that a child can wear the same belt as a strong man. Rest assured, any belt that will not make itself felt by the wearer is no electric belt at all, and is perfectly worthless. So you see that the acid or vinegar cry is made use of to blind and mislead an unsuspecting public. A genuine electric belt cannot be sold at the prices these cheap belts are offered at.

In justice to ourselves and generous public we are determined to expose such unprincipled tricksters, if not prevent, if possible, the unsuspecting from being gulled by such men and means.

The Owen Electric Belt Co. is not afraid of fair and open competition, as their goods have no equal in this or any other country, and will bear inspection by those competent to judge—and as great are they in demand that there are more of them made and in use than all other makes combined—their Chicago factory alone being the largest of its kind in the world.

Our trade mark is the portrait of Dr. A. Owen, embossed in gold upon every Belt and Appliance manufactured by THE OWEN ELECTRIC BELT AND APPLIANCE CO.

Send Six Cents for Illustrated Catalogue of Information, Testimonials, etc.

The Owen Electric Belt Co., 71 King-st. W., Toronto

Ontario Coal Company

IMPORTERS OF THE CELEBRATED

LEHIGH VALLEY COAL

Positively the Very Best in the Market.

THE BEST IS THE CHEAPEST

We also furnish only the best grades of soft coal for grate use. In steam producing coal we handle exclusively the unexcelled brands known as Reynoldsville, Soldier Run and Sunday Creek. Best quality of Beech and Maple and Pine Wood always on hand.

General offices and docks Esplanade East, foot of Church-st. Telephone No. 18. Up-town office No. 10 King-st. East. Telephone No. 1050. Branch office corner Bloor and Borden-streets. Telephone No. 5623. Branch office No. 725 Yonge-street. Yard and office 1069 Queen-street west, near subway.

Canada Coal Company

SUCCESSORS TO S. CRANE & CO.

ONLY IMPORTERS OF 25

SCRANTON COAL

Head Office—117 Queen-street West. Dock and Office—Foot of Princess-street.

ESTABLISHED 1856.

P. BURNS & CO.

ONLY IMPORTERS OF THE

Celebrated Scranton COAL

Best Quality Cut and Split and Long Hardwood always on hand

SPECIAL RATES FOR CUT AND SPLIT SUMMER WOOD
FOR ONE WEEK

Best Steam Coal in the Market. Orders promptly attended to. Telephone Communication between all Offices

Head Office—38 KING-STREET EAST
Offices—546 QUEEN-STREET WEST
390 YONGE-STREET 246
Office and Yard—YONGE-STREET DOCK
" " FRONT-ST., near Cor. BATHURST

WE SELL NOTHING BUT THE BEST
COME AND PLACE YOUR ORDER.
THE C. J. SMITH CO., LIMITED
IMPORTERS OF COAL AND WOOD. 26
HEAD OFFICE—58 King-street East; Telephone 1836. Office and Yard—Front and Cherry-streets. Telephone 2035.
BRANCH OFFICES—405 and 407 King-st. W.; Telephone 898. 25 Queen-st. W.; Telephone 863. Foot of Berkeley-street; Telephone 894.
NOEL MARSHALL, - - MANAGER