BEER OVER BARS WILL NOT BE SOLD

New Bill Makes No Provision For Sale in Licensed Places.

WILL OPEN STORES

Canadian Press Despatch.

Regina, Dec. 2.—No provision for the sale of beer in licensed premises is made in the bill for the government control of liquor which was introduced in the legislature this afternoon by Attorney-General Cross. Provision is made, however, for the establishment of stores where purchases may be made not exceeding one quart of spirituous liquors, two gallons of wine and four gallons of beer daily.

The new bill, the result of a plebiscite last summer which gave a large majority against the Saskatchewan temperance act, will be given its second reading on Friday. Today on its first reading there was no debate.

Provide Local Option.

Provision is made for local option in cities and districts.

An official summary of the bill sets out the following as its main clauses:

The business is to be managed by a board to consist of one, two or three members as the government decides.

No provision is made for the sale of beer on licensed premises.

Liquor stores may be established by the board in each of the seven cities and the town of Yorkton. The rest of the province is divided into districts in which the board may establish stores for the sale of beer only.

The board shall not establish beer stores in any district other than the cities and the town of Yorkton without first giving thirty days' notice of their intention.

People of the districts may petition against establishment, in which case the board shall not proceed to establish until a vote of the people has been taken to find out if it was the desire to vote establishment of stores in their districts.

The people of the city districts have the right to vote out stores at any time after establishment and people of other districts have the right to vote out the stores in their districts after expiration of two years from establishment.

In Sealed Packages.

All liquor is to be sold in sealed packages and for cash only. No liquor is to be sold to persons under 21 years of age.

No person in the province is to be allowed to sell near-beer of any strength except the board.

No person may purchase in any one day more than one quart of spirituous liquors, two gallons of wine, four gallons of beer.

Doctors, druggists, dentists, veterinaries are to be in the same position as under the present act, and may supply liquor under prescription and permit.

The board is not charged with the enforcement of the act. Enforcement rests with the provincial and municipal police, under the supervision of the department of the attorney-general, in the same manner as other acts.

INGERSOLL YOUNG PEOPLE HOLD SUCCESSFUL RALLY

Special to The Advertiser.

Ingersoll, Dec. 2.—At a largely-attended rally of the young people of Ingersoll and district held in the Methodist church a very impressive address was delivered by the Rev. O. U. Chapman of the Bruce avenue Baptist church, Windsor. Others who took part in the meeting were: Revs. Galbraith, Thamesford, Geo. W. Wood of St. Paul's Presbyterian church, M. E. Sexsmith and Donald MacIntyre of the Baptist church. The meeting was also featured by a delightful musical program.

SOO POPULATION DECREASES.

Canadian Press Despatch.

Sault Ste. Marie, Dec. 2.—Sault Ste. Marie's population now is 21,812, according to figures just given out by the city assessor, an increase of 525 over a year ago.

COKE GENUINE GAS, also Hard Coke, $12.00 ton.
City Gas Company
PHONES 835 and 821W. tf

Friends Since 1870

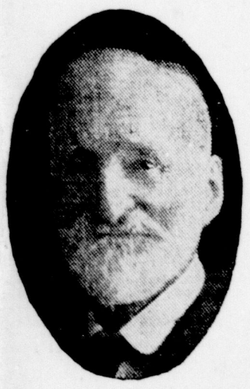

Mr. C. B. Smith
310 Piccadilly St., London.

Mr. Conrad B. Smith started a savings account with The Huron & Erie 54 years ago.

His father, the late Capt. James Smith, was one of the early shareholders of this sixty-year-old institution.

To-day, three generations in Mr. Conrad Smith's home are customers of The Huron & Erie.

To have been of helpful service to four generations of this family—and to three and four generations of other well-known families in London and district — is a record which these staunch old friends permit us to mention.

The Huron & Erie has thousands of old friends and is establishing new friendships each day.

The Huron & Erie
MORTGAGE CORPORATION
"Older than the Dominion of Canada"

Four Branches in London

Richmond opposite Post Office
Dundas opposite Rectory
T. G. Meredith, K.C., President.

Market Square
Corner Elmwood and Wortley
Hume Cronyn, General Manager.

John D's Money Declared Curse

Associated Press Despatch.

New York, Dec. 2.—The Rockefeller money is the greatest curse that rests today on the Baptist denomination, Rev. John Roach Stratton, pastor of Calvary Baptist church and fundamentalist leader, declared in an address last night. The attack on the oil king was the result of a recent address by John D. Rockefeller, Jr., in which he said "Adherence to the literal interpretations of the Scriptures is increasingly less possible in view of the discoveries of science."

TRIAL OF SETTELL WILL OPEN TODAY

True Bill Returned Against Former Secretary To Sir Adam Beck.

Canadian Press Despatch

Hamilton, Dec. 2.—A true bill charging theft against E. Clarence Settell, former private secretary to Sir Adam Beck, was returned by the grand jury here this afternoon. Settell's trial will start when court opens tomorrow morning.

Settell was arrested at the border after he had cashed a check for slightly under $30,000, made out to himself and signed by hydro officials. It is alleged, however, that the signatures to the check were obtained by fraud.

R. H. Greer of Toronto will defend Settell.

A true bill was also returned in the charge of conspiring to defraud against Charles Ruhlman. Owing to the absence of a material witness there was no indictment submitted in the case of Dr. S. Perkins. Both charges were laid in connection with the recent tax payment inquiry.

TWO CIVIL ACTIONS WON BY PLAINTIFFS

Judgments Given in Supreme Court Hearings at Woodstock.

Special to The Advertiser.

Woodstock, Dec. 2.—In supreme court here today Justice Kelly gave judgment for Frank Hall, plaintiff in an action to have a bill of sale and deed of his property in favor of Alfred Hall, his brother, and the latter's two sons, cancelled on the grounds that he never signed the documents. The evidence brought out the fact that Alfred Hall had acted as his brother's legal adviser, and Justice Kelly strongly criticized the defendant for having executed these documents without his brother's knowledge. He also strongly condemned the defendant for having broken into his brother's house and extracted the documents from a desk there. The costs of the action were assessed against the defendant.

Suit Over Note.

The second case in the docket was an action in which James Patterson of Ingersoll sued J. G. Adam of Ingersoll for payment of about $2,000 owing him on a promissory note. In the evidence Mr. Adam admitted having signed the notes, but said that at a later date Mr. Patterson had made him a gift of them with the intention that he should not repay the money. Evidence was given also that James Patterson was in a state of senility at the time.

Justice Kelly brought judgment against the defendant for the amount of the suit with costs, stating that he could not be satisfied that the gift had been made.

GIFT SALE IS SUCCESS.

Special to The Advertiser.

Forest, Dec. 2.—The gift sale by the Brodie Missionary Auxiliary of the Presbyterian church was very successful, almost $200 being realized.

The sale was arranged to represent the days of the week, and the booths were in charge of Misses Jean McPherson, Betty Crinnian, Lillian Whyte, Beatrice McPherson, Edna Lochead, Louise Rawlings, Mrs. Horne, Mrs. Wm. Lochead, Minnie McBean, Mrs. Bruce Phillips, Bessie Weir, Elizabeth Whyte, Mary McCahill, Mrs. Fred Cairns, Mrs. Roy Hunter and Miss Margaret English.

ZAGLOUL CLAIMS BRITAIN PLOTTED

Former Egyptian Premier Writes Letter To Whip of Labor Party.

VIOLATED LAWS

Associated Press Despatch.

London, Dec. 2.—Zagloul Pasha, former premier of Egypt, has sent a note dated Nov. 29, to Benjamin C. Spoor, former parliamentary secretary to treasury and chief whip of the Labor party, setting forth his views on the Egyptian situation.

This message was read at a meeting of the national council for the prevention of war tonight, held for the purpose of urging that Anglo-Egyptian differences be submitted to the League of Nations or the international court of justice. In it Zagloul says: "It seems that the British government was determined, even before the murder of Sir Lee Stack, to get rid of my government, which had been constitutional in every sense of the word. The first results of the newly-adopted policy are the adjournment of parliament for one month, pending its probable dissolution, and the arrest of several members of parliament and others without any definite charge.

"The arrests were first conducted by armed British troops violating the sanctity of the victims' homes and trampling under foot the constitution which provided immunity against arrest for members of parliament.

"I am happy to say that the country is exceedingly quiet after my repeated appeals that it remain so, and despite military and police provocations."

20 "Red" Leaders Executed At Riga

Communists Meet Death For Murder of Officers.

Associated Press Despatch.

Riga, Latvia, Dec. 2.—Twenty Communist leaders in the Reval revolt were shot today after a court-martial, according to a special dispatch from that city. The Communists are reported to have killed three army officers in their beds, in addition to murdering five others they had seized. One Communist band bombed the home of Karl Einbund, former minister of home affairs, who had a narrow escape from death.

M'GAUGHEY IS SANE, ALIENISTS DECLARE

Report of Experts Said To Be Unfavorable To Prisoner.

Canadian Press Despatch

Ottawa, Dec. 2.—Reports of expert alienists who examined Fred McGaughey, sentenced to hang Dec. 5 for the murder of Beatrice Fee near Lindsay, Ont., are, it is understood, unfavorable to the prisoner. The McGaughey case was before the cabinet at its last sitting, when the report of the alienists was considered, as well as other matters bearing on the case.

No official announcement of a decision has been made, but it is considered likely that there will be no interference with the course of the law.

SMALL SISTERS AGAIN AT WORK ON MYSTERY

Interview Missing Brother's Secretary at Portsmouth Penitentiary.

Canadian Press Despatch.

Toronto, Dec. 2.—On the fifth anniversary of the disappearance of Ambrose J. Small, missing theatre magnate, his sister, Florence Small, visited John Doughty, the missing man's secretary, at Portsmouth penitentiary today in a further attempt to obtain information which might lead to her brother's discovery.

Doughty has served three years and eight months of a six-year sentence for the theft of $100,000 in bonds from Ambrose Small.

According to the report, Doughty, when asked by Miss Small whether he could throw any light on the mysterious disappearance which aroused world-wide interest, replied that the whole thing puzzled him and that he was unable to tell her anything.

EDMONTON IS CHOSEN CONCORDIA COLLEGE SITE

Associated Press Despatch.

St. Louis, Mo., Dec. 2.—Lutheran headquarters here announced today that Edmonton, Alberta, had been chosen as the permanent site for Concordia college, a denominational institution. It was asserted that $135,000 to $150,000 would be spent for new buildings in Edmonton in the next few months.

Woman Aged 80 Robbed of Purse

Sneak Thief Cuts Handle of Bag—Gets $85.

Canadian Press Despatch.

Montreal, Dec. 12.—A sneak thief yesterday stole a purse containing $85 from an 80-year-old woman whom he encountered on Esplanade avenue. After cutting the handle of the old lady's bag with a pair of pliers the thief snatched the purse and took to his heels.

SCHOOL BUILDING AWAITS APPROVAL

City Council Decides Interim Grant For First Work Not Advisable.

READY TO ASSIST

Special to The Advertiser.

St. Thomas, Dec. 2.—The question of granting the board of education sufficient funds to permit them to clear the site for the new composite school and begin work was introduced at the regular council meeting this evening, but no action was taken.

Alderman Stokes opened the discussion, stating that for the sake of the unemployed in the city he hoped that the council would see their way clear to grant sufficient funds for the board to begin work.

Ald. Raven, chairman of the special school committee, reported on the work so far, and said he expected the board would have a request and statement of motions before the council tonight. He understood that the tenders had been forwarded to Toronto for the approval of the minister, but no reply had been received which would give an idea of the actual amount the municipality would be liable for. He suggested that the council might advance enough money for the board to begin operations.

Await Approval.

Aldermen Jagoe and Handford felt that the work was not in shape to go on until the minister had approved of the plans, and that the mayor should call a meeting when the board had that information.

Ald. Meehan urged consideration of the unemployed. He thought that the people were behind the project, and favored going ahead with the work at once.

Ald. Stokes proposed a motion authorizing the city treasurer to advance money at once so that the work could be started.

City Solicitor W. B. Doherty said that would be all right if he would attach a rider that the money be granted subject to the department's approval of the plans and tenders.

The council favored calling a special meeting when the department replied, and Ald. Stokes withdrew his motion.

Fuel For Poor.

Ald. Jagoe brought word from Superintendent Donohue of the M. C. R., stating that he was willing to turn over to the poor of the city some 13 cars to be dismantled and used for fuel.

Ald. Handford urged that the superintendent at the gasworks should be instructed to clean up the rubbish around the plant. The special committee appointed to deal with the advisability of paying civic employees by check instead of cash reported favorably. Besides meaning a saving of $50 a year, it would eliminate the possibility of a hold-up, be easier for clerks and was valid, legal, and leaving a receipt on file for inspection.

Egerton Tinlin, former city dog-catcher, appeared before Magistrate Maxwell in county court this afternoon, charged with obstructing an officer in the discharge of his duties and of stealing a brace of revolvers from Andrew Miller of Southwold. He insisted that he was only partly guilty, but was remanded to jail for sentence on Thursday.

Albert Berdan pleaded guilty to a charge of stealing goods from Andrew Miller, but denied the charge of stealing wood from Thomas Dowler. He will be tried on the latter charge and sentenced on the former charge on Thursday.

Auto Stolen.

This evening John Roberts of Vienna reported his auto, license number 135-512, stolen from St. Catharine street near the city hall. The disappearance of the car was reported at 9 o'clock, and at a late hour no trace of the car had been found. Several other cars of the same make have been stolen this fall and later recovered.

While assisting with the renovating of the Star theatre this evening Harry Barbridge, owner of the building fell from a considerable height to the stage, breaking his leg. He was taken to his home, 47 Pearl street, where he will be confined for some weeks.

The directors of the southern highway association will meet in this city Wednesday, when a publicity program will be launched and a definite move made to attract American tourist traffic over this route.

Mr. Spooner, organist of the Trinity Anglican church, was appointed president of the St. Thomas branch of the Canadian College of Organists, to fill the vacancy made by the resignation of Stanley Oliver, who has left for Montreal to take charge of the organ in St. James' Méthodist church.

William R. Aldrich, a respected resident of this city for many years, passed away Tuesday following a long illness. Mr. Aldrich was 81 years of age and a member of Trinity church. Besides his wife he leaves five sons and one daughter, Dorothy, Thomas, William and Francis of Detroit and John and Samuel of Toronto. Funeral arrangements have not been completed.

BRAZILIAN GOVERNMENT MAY BAR JAPANESE IMMIGRANTS

Associated Press Despatch.

Tokio, Dec. 3.—The Brazilian consul has notified the Japanese government that he has been instructed to suspend the grant of visas for intending emigrants to Brazil. The foreign office, taken by surprise, has instructed the Japanese minister of Brazil to make a report on the matter immediately.

Mr. Akamatsu, chief of the immigration section of the foreign office, said: "If this note heralds an expulsion policy against Japanese the situation presents itself in a decidedly serious aspect to the Japanese nation."

CROSS WORD PUZZLE NO. 43

Here's one only moderately difficult, containing sets of words commonly used.

Each number in the puzzle indicates the position of the first letter of a word.

Each word reads from left to right (horizontal) or downward (vertical), according to position. Lettered in correctly, words that coss will interlock.

Each number in the white squares also refers to a definition in the accompanying table.

Each definition suggests a word possessing the exact number of letters to fit the white spaces alloted to it.

Each white space is to receive one letter only. Words start only in numbered squares.

THE ADVERTISER'S DAILY CROSS WORD PUZZLE.

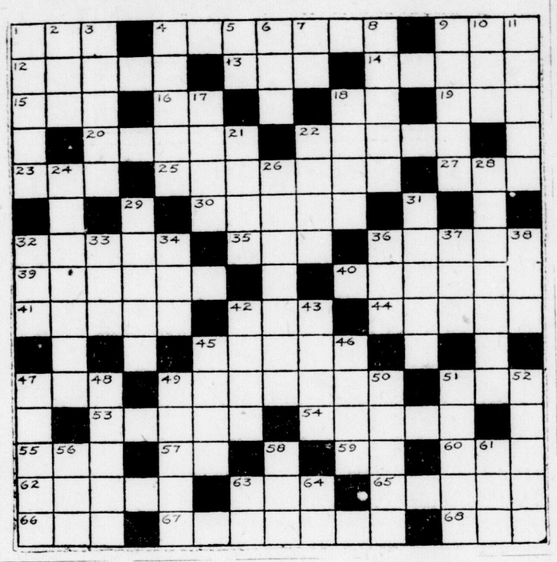

HORIZONTAL.

1 Snake
4 Rainy
9 Make hum by spinning
12 Russian money
13 Steep
14 Fat
15 Notable period
16 For instance
18 Toward
19 Mend
20 Confronted
22 Lariat
23 Speck
25 Pasturage
27 Impair
30 Public passages
32 Raves
35 Layer
36 Length of the forearm
39 Member of cat family
40 Country in N. America
41 Legendary king
42 Legal science
44 Cause of anything
45 Set again
47 Son of Odin
49 Something to follow
51 Secondary
53 A root
54 Sound
55 In such circumstances
57 Atop
59 You and I
60 Torn piece
62 Urine
63 Ventilate
65 Product of digestion
66 Slippery fish
67 Bearing buds
68 Influenced

VERTICAL.

1 Progeny of one stock
2 Pert. to us
3 Behind
4 Edible drupe
5 Ancient Biblical country
6 Afflict
7 That
8 Release
9 Cleansing agency
10 Conduct oneself self toward
11 Cat
17 Prophet
18 Follows closely
21 Discontinue
22 Mistress of a household
24 Obscurity
26 Source of stability
28 Strong appetite
29 Topmost bone of spine
31 Kind of eclipse
32 Gypsy
33 Man's nickname
34 Distress signal
36 Cage of an elevator
37 Hurtful
38 Strain
42 Hires
43 Fancy
45 Precipitation
46 Suppose
47 Color
48 Toothed wheel
49 Sharp-pointed instrument
50 Relative
51 Precious stone
52 Sharpened
56 Raw metal
58 Fade
61 Beverage
63 Exist
64 Egyptian god

SOLUTION TO NO. 42.

	A	S	H	U	R		A	A	R	O	N			
T		C	O	R	E	O	P	S	I	S		S		
U	C	H	E	A	N		P	I	G	T	I	N		
L	O	O		N	E	M	E	A		E	R	E		
S	L	O	T		W	E	A		I	N	R	E		
A	L	L	O	W	S		L	A	S	T	E	R		
	A	T	O				L	A		M				
A	T	R	E	E	T		S	E	A	C	O	W		
R	I	E	M		I	L	L		C	O	V	E		
S	O	P		O	R	G	A	N		M	A	B		
O	N	A	G	R	A		N	E	B	U	L	E		
N		R	E	E	D	I	T	I	O	N		R		
	G	E	E	S	E		S	L	O	E	S			

HAMILTON MAY GET NEW C. N. R. STATION

Bowker Declares Company Working On Plans—In New Budget.

Canadian Press Despatch.

Hamilton, Dec. 2.—C. G. Bowker, general manager of the central region of the Canadian National Railways, announced here today that engineers are now engaged on plans for a new station for Hamilton, but the officials were not prepared to make a recommendation as to location as yet. Hamilton could not be sure of a new station, it was added, until the federal government approved of Sir Henry Thornton's budget.

LEAVES FOR SUDAN.

Associated Press Despatch.

Valetta, Malta, Dec. 2.—An aircraft carrier with the first Gordon Highlanders on board, left here this morning for the Sudan.

For Colds, Grip, Influenza and as a Preventive Take Laxative **Bromo Quinine** tablets

The First and Original Cold and Grip Tablet
Proven Safe for more than a Quarter of a Century.
The box bears this signature
E. W. Grove
Price 30c. Made in Canada.

Rafael Sabatini's 'Captain Blood' Now Showing at the Capitol

J. Warren Kerrigan, who portrays the title role in Rafael Sabatini's great drama of pirate life, "Captain Blood." 35u

Doctors Agree—

BUCKLEY'S BRONCHITIS MIXTURE
Brings sure relief from
COUGHS COLDS BRONCHITIS
RESULTS GUARANTEED At all druggists 75¢
170

MAN'S BRAIN
A Human Radio Receiver
FREE LECTURE TONIGHT
At 8 o'Clock.

This lecture will show you how to put the IDLE NINE-TENTHS of your brain to work to help you
Be What You Want to Be—
Do What You Want to Do—
Get What You Want to Have.
DON'T MISS IT.
MASONIC TEMPLE
QUEEN'S AVENUE
Everybody invited.. Come early to get a seat.
Freewill offering.
EDWARD LEE HAWK.
SPECIAL LECTURE THURSDAY NIGHT.
"THE VALUE OF YOUR IDEAS AND HOW TO CASH IN ON THEM."
Learn to know your real worth. Admission 50 cents.

See All of the Play!

A play seen with strained eyes is never all we like a play to be. To many of us glasses would bring added pleasure at the theatre; they can be so reasonably and conveniently obtained at F. Steele's that the wise thing to do is to have a Steele examination now. There is no charge for the examination, and if it reveals a need of glasses their cost will be an investment in future comfort and enjoyment. Every frame guaranteed for one year.

F. STEELE
London's Leading Optometrist.
OPPOSITE LOEW'S THEATRE. b

BUY ADVERTISED GOODS
They Must Always Give Full Value

Gift Suggestions
—FROM OUR—
Leather and Luggage Dept.

This big new Gift Department helps you solve the gift problem. It makes buying a real pleasure—convenient, bright, pleasant—everything displayed for your convenience.

OVER-NIGHT CASES— $7.50 to $42.00
BOSTON BAGS— $1.69 to $10.00
FITTED SUIT CASES— $35.00 to $85.00
POUCH BAGS— $2.00 to $12.00
UNDER-ARM BAGS— $1.50 to $12.00
Weighted Smoking Sets... $1.00
Boy Scouts' Brush Sets, in case ... $1.50
Leather Book Ends ... $1.75 pair
Collar Cases ... $1.00
Hickok Belts, $1, $1.50, $2.00
Hickok Beltograms ... $1.00
Key Cases ... 25c to $1.75
Tobacco Pouches, 75c to $2
Cigarette Cases ... 75c
Bill Folds ... $1.00 to $3.50

CLUB BAGS

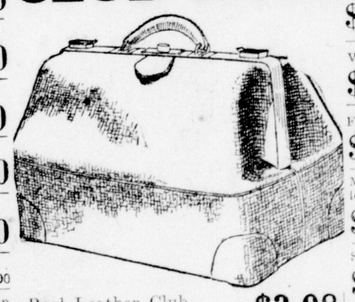

Real Leather Club Bags ... $3.98
Real Leather Club Bags leather-lined ... $5.50
Genuine Smooth Finish Black and Brown Cowhide Club Bags, leather-lined—
$9.95 and $12.95

ENGLISH PURSES—A big assortment of leathers and styles— $5.00 to $20.00
WRITING CASES— $2.50 to $15.00
FITTED TOILET SETS— $3.00 to $30.00
MILITARY BRUSHES, in leather case— $3.00 to $12.00
SUIT CASES— $7.50 to $42.00
Music Cases ... $1.50 to $5.00
Manicure Sets ... $1.50
Handkerchief Cases ... $1.50 to $2.75
Bridge Sets, $1.50 to $3.00
Playing Cards, in cases... 75c to $2.50
Tie Racks ... 75c

A SMALL DEPOSIT WILL HOLD ANY ARTICLE UNTIL CHRISTMAS

Ashplant's
LEATHER & LUGGAGE DEPT
(SECOND FLOOR.)

A SMALL DEPOSIT WILL HOLD ANY ARTICLE UNTIL CHRISTMAS