AN INACTIVE LIVER IS THE CAUSE OF CONSTIPATION

When your liver gets sluggish and inactive your whole health suffers.

Your bowels become constipated; you have sick and bilious headaches; your tongue coated and furry; your breath bad; specks float before your eyes, and often you feel as if you were going to faint, especially if in a crowded place where there is little or no ventilation.

When in this condition there is only one thing to do, and that is to take

MILBURN'S Laxa-Liver Pills

They will stimulate the sluggish liver so that it will regulate the flow of bile to act properly on the bowels, and thus clear away all the poisonous matter that is responsible for all your liver troubles.

For sale at all druggists and dealers; put up only by The T. Milburn Co., Limited, Toronto, Ont.—Advt.

THE GUMPS—THE TRAINED NURSE

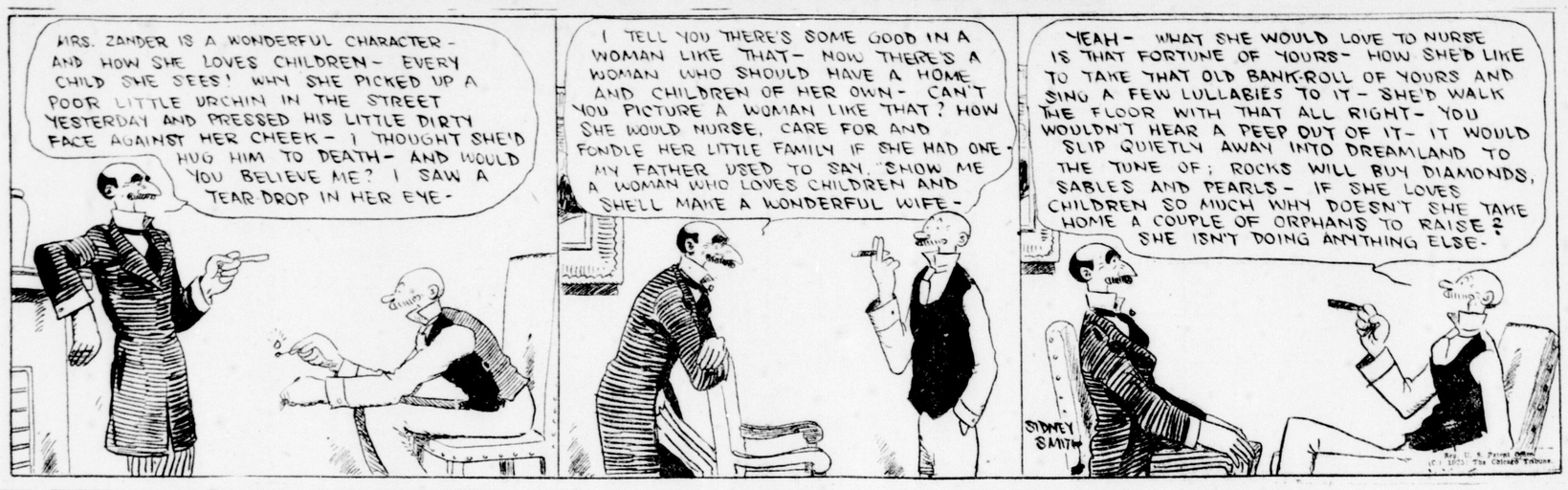

REG'LAR FELLERS — This Is the Right System. — By GENE BYRNES

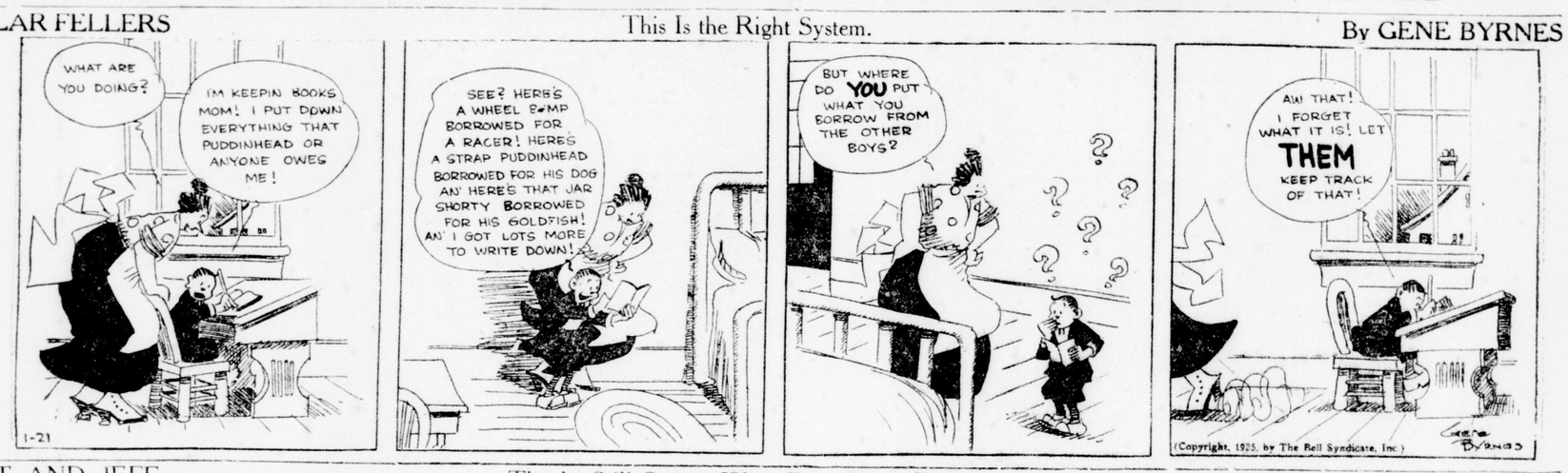

MUTT AND JEFF — They're Still Quite a Ways From Sunny Florida. — By "Bud" Fisher

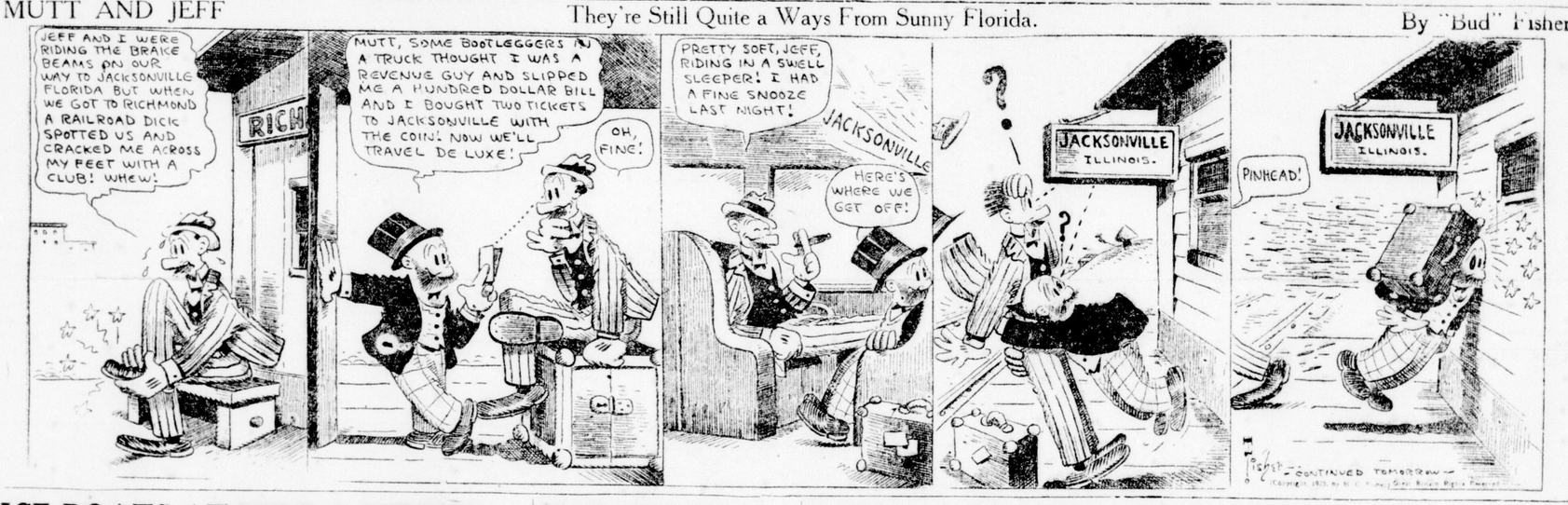

Beauty

A Gleamy Mass of Hair

35c "Danderine" does Wonders for Any Girl's Hair

Girls! Try this! When combing and dressing your hair, just moisten your hair brush with a little "Danderine" and brush it through your hair. The effect is startling! You can do your hair up immediately and it will appear twice as thick and heavy—a mass of gleamy hair, sparkling with life and possessing that incomparable softness, freshness and luxuriance.

While beautifying the hair "Danderine" is also toning and stimulating each single hair to grow thick, long and strong. Hair stops falling out and dandruff disappears. Get a bottle of "Danderine" at any drug or toilet counter and just see how healthy and youthful your hair appears after this delightful, refreshing dressing.—Advt.

Makes a Family Supply of Cough Remedy

Really better than ready-made cough syrups, and saves about $2. Easily and quickly prepared.

If you combined the curative properties of every known "ready-made" cough remedy, you probably could not get as much real curative power as there is in this simple home-made cough syrup, which is easily prepared in a few minutes.

Get from any druggist 2½ ounces of Pinex, pour it into a 16-oz. bottle and fill the bottle with syrup, using either plain granulated sugar syrup, clarified molasses, honey, or corn syrup, as desired. The result is 16 ounces of really better cough syrup than you could buy ready-made and saves easily $2. Tastes pleasant and never spoils.

This Pinex and Syrup preparation gets right at the cause of a cough and gives almost immediate relief. It loosens the phlegm, stops the nasty throat tickle and heals the sore, irritated membranes so gently and easily that it is really astonishing.

A day's use will usually overcome the ordinary cough and for bronchitis, croup, hoarseness and bronchial asthma, there is nothing better.

Pinex is a most valuable concentrated compound of genuine Norway pine extract, and has been used for generations to break up severe coughs.

To avoid disappointment, ask your druggist for "2½ ounces of Pinex" with full directions, and don't accept anything else. Guaranteed to give absolute satisfaction or money promptly refunded. The Pinex Co., Toronto, Ont.

"Cascarets" 10c if Dizzy, Bilious, Constipated

To clean your bowels without cramping or overacting, take "Cascarets."

Sick headache, dizziness, biliousness, gases, indigestion, sour upset stomach and all such distress gone by morning. Nicest laxative and cathartic on earth for grownups and children. 10c, 25c and 50c boxes—any drug store.—Advt.

ICE-BOATS AT MILE-A-MINUTE CARRY RUM-RUNNERS IN NIGHT

Used in Daring Race Against Police Autos Across Lake St. Clair.

SMUGGLERS ACTIVE

By ROY MITCHELL.
Special to The Advertiser and the Consolidated Press Association. Copyright.

Detroit, Jan. 20.—For the first time in the history of the deluge of liquor that has poured into the United States from Canada by way of the Michigan border, the state police have been called upon to cope with mile-a-minute rum-runners, who cover the 10 miles from the eastern shore of Lake St. Clair to the American side near Mount Clemens, Mich., in ice boats.

In his balmiest days Captain Kidd never engaged in a sport as full of thrills as that in which the bootleg brotherhood on the Lake St. Clair rum coast now are nightly risking their lives and freedom to carry contraband liquor to "dry" America.

From Detroit northwest to Mount Clemens is 30 odd miles. Mt. Clemens east across Lake St. Clair to Canada is 10 miles. Here, in the dead of night, on the shore of the frozen lake, bundled to the ears as protection against the biting wind and below-zero temperature, the smugglers prepare for their sensational dash across the ice.

COMPENSATION OFFICES BOOKS WILL BE AUDITED

Probe Is Ordered Following Death of Manitoba Commissioner.

Canadian Press Despatch.

Winnipeg, Jan. 20.—Under orders from the provincial government, members of a local firm of chartered accountants yesterday commenced an independent audit of the accounts of the workmen's compensation offices in Winnipeg. This action follows the death of H. G. Wilson, a commissioner of the board, who was found dead in his automobile Saturday afternoon.

It was disclosed yesterday that Mr. Wilson had been suspended from office recently, following the report of government auditors.

Home Crowded So Child Left

Special to The Advertiser.

Toronto, Jan. 20. — A faint rap came at the door of the Orange Orphanage on North Yonge street yesterday afternoon.

"Is this a nice home for little boys?" piped up a wee tot when the knock was answered.

Informed that it was, the lad of eight years walked in and decided he would stay and there he is, despite efforts of the home and the police to locate his parents.

Asked why he chose the home, he said they had nice boys there. "There are too many others at home now," was his innocent reply.

He said his name was Leslie McCrone, and that he lived on Jean avenue. This has since been disproved.

BENEFICIARY BELIEVED TO BE LIVING IN CANADA

By J. E. POOLE.
Special Cable to The Advertiser. Copyright.

London, Jan. 20.—Application has been made in a court in Lancashire for leave to distribute the £11,700 estate of Benjamin Moore, who died in 1904. The application has been held up for a time, the chancellor ordering that further efforts be made to locate Herbert Moore, who left for Canada some years ago.

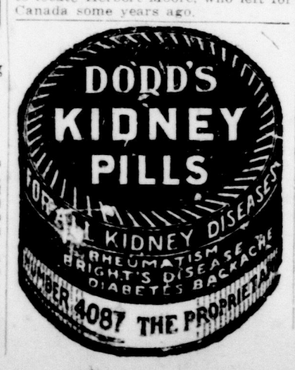

RANEY IS NAMED LEADER IN HOUSE,

Former Attorney-General For Ontario Says Appointment Is Temporary.

Canadian Press Despatch.

Toronto, Jan. 20.—W. E. Raney, attorney-general for Ontario in the Drury government, was chosen this afternoon by Progressive members of the Ontario legislature as house leader in succession to Manning Doherty, who declined to continue in the office.

Mr. Doherty accepted the leadership of the farmer members of the legislature following the defeat of the Drury administration in the provincial election of June, 1923. He told his fellow members in the Progressive group today that he did not feel equal to the strain of continuing in the leadership.

Following the meeting, Mr. Raney stated that his appointment was not permanent, as it was expected that E. C. Drury, former premier and leader of the Ontario Progressives, would return to the legislature to resume the leadership at some future date.

Mr. Doherty made it plain that he was resigning only the leadership and not his seat in the house, which he will continue to hold. There was no suggestion that he should resign his seat to make way for Mr. Drury, he said.

Mr. Doherty added that there was no discussion of the Ontario temperance act at the meeting of the Progressive members.

Store Workers To See Eclipse

Hamilton Firms Will Stay Closed Until 9:30 Saturday.

Canadian Press Despatch.

Hamilton, Jan. 20.—Following an appeal by Mayor Jutten, that employers allow their workers an opportunity to see the eclipse next Saturday, all the large stores have decided not to open for business until 9:30 a.m.

STABBER SENTENCED.

Canadian Press Despatch.

St. Catharines, Jan. 20.—An indeterminate sentence of not less than three months nor more than two years was imposed by Magistrate Campbell today to George Oblinsky, charged with stabbing his wife, Lena, and her brother-in-law, Bill Weskra, on January 9.

PATH OF ECLIPSE TO INCLUDE MANY TOWNS IN W. ONTARIO

While many towns and cities will have as it were grandstand seats for the eclipse by being situated in the path of the sweeping shadow of the moon, some are going to be edged neatly out of the arc of absolute shadows.

The Western Ontario towns which will have the best views, situated as they are exactly in the center of the belt, are Goderich, Moncton, Galt, Doon, Winthrop, Topping, Lisbon and Blair. All people living in a direct line with these points will have advantages over those living either to the north or south.

Residents of Hyde Park, Lobo, Ilderton, Aylmer, Staffordville, Poplar Hill, Thedford and London will have a good view. Poplar Hill and Aylmer get into the southern boundary by a mere hair's breadth, however. Kettle Point will mark the southermost point where the eclipse enters Ontario. A straight line from there to Port Rowan will mark the southern boundary of the path of totality. For many miles outside of this line, however, partial eclipse will be visible.

On the north, Southampton, Owen Sound, Alliston, Horning Mills, Arlington, Tottenham and Aurora will be just beyond the northern boundary. Dundalk, Durham and Chesley are nicely inside the path.

Residents of Komoka, Yarmouth, Strathroy, Mount Brydges, Lambeth, Mapleton and St. Thomas will be outside the range.

FOUR AUTOMOBILES BURN AS GALT GARAGE GUTTED

Canadian Press Despatch.

Galt, Jan. 20.—Fire of unknown origin early this morning gutted the West Side garage on St. Andrew's street, owned by J. R. Wright and W. C. Brewer, with a loss of $8,000, covered by insurance. The blaze was discovered by a foreigner on his way to work. The contents of the garage and four automobiles were destroyed.

ALWAYS HUNGRY

Growing children are almost always hungry and demand an abundance of vitamin-rich food.

Scott's Emulsion

is vital-nourishment that helps children keep their strength and grow normally. Most children need Scott's.

Scott & Bowne, Toronto, Ont. 24-10

Why Women Look 60 At 40

With dark circles under their eyes, sallow complexions, drawn expressions, drooping shoulders, a lagging step, many women of forty have the appearance of women of sixty. In many cases this condition is caused by overwork or neglect of such warning symptoms as headaches, backaches, nervousness, displacements, and irregularities which indicate ailments peculiar to women. If all women so afflicted would only rely upon Lydia E. Pinkham's Vegetable Compound it would restore them to a normal, healthy condition, and the premature signs of age will soon disappear.—Advt.

Demand

"PHILLIPS" MILK OF MAGNESIA

Accept only genuine "Phillips," the original Milk of Magnesia prescribed by physicians for 50 years as an antacid, laxative, corrective.

Full directions with each bottle. Any drug store.—Advt.

Children Cry for

Fletcher's CASTORIA

MOTHER:— Fletcher's Castoria is especially prepared to relieve Infants in arms and Children all ages of Constipation, Flatulency, Wind Colic and Diarrhea; allaying Feverishness arising therefrom, and, by regulating the Stomach and Bowels, aids the assimilation of Food; giving natural sleep.

To avoid imitations, always look for the signature of Chas. H. Fletcher. Absolutely Harmless - No Opiates. Physicians everywhere recommend it.

BUY ADVERTISED GOODS

They Must Always Give Full Value

RADIO

TOMORROW'S LIST

THURSDAY, JANUARY 22.
(Eastern Standard Time.)

WJZ, NEW YORK—455.
4 p.m.—Singers' orchestra.
7 p.m.—Commodore orchestra.
7:55 p.m.—Talk, John B. Kennedy.
8 p.m.—Wall Street Journal review.
8:10 p.m.—N. Y. U. air college.
8:25 p.m.—Comedy, "Billy" (WGY)
10:30 p.m.—Waldorf orchestra.

WJY, NEW YORK—405.
7:30 p.m.—Wanamaker organ recital.
8:10 p.m.—Aeronautical talk.
8:30 p.m.—Robert Emanuel, violinist.
9:30 p.m.—Raymond Otis Hunter, baritone; Anita Glaenzer, mezzo-soprano.
10 p.m.—Electric trio.

WEAF, NEW YORK—492.
4 p.m.—Recital, lecture.
6 p.m.—Waldorf orchestra.
7 p.m.—Midweek services.
7:00 p.m.-11 p.m.—Art talk; Union Hill Elks quartet; course in English fiction; Cooley tour; Winifred Bauer, pianist; Fishberg string quartet; Corby artists.
11 p.m.—Lopez orchestra.

WNYC, NEW YORK—528.8.
7:55 p.m.—Queen's artists.

WHN, NEW YORK—360.
6:30 p.m.—Dinner concert.
9:30 p.m.—Popular program.
12 p.m.—Ted Lewis's orchestra.

WGBS, NEW YORK—316.
6 p.m.—Children's period.
7 p.m.—Four-hour program.
11 p.m.—Piccadilly theatre.

WOR, NEWARK—405.
6:15 p.m.—Radio for the layman.
6:30 p.m.—Jimmie Lent's orchestra.

WIP, PHILADELPHIA—609.9.
6:05 p.m.—Coogan's orchestra.
7 p.m.—Uncle Wip's stories.
8 p.m.—Bizet's opera, "Carmen," Civic Opera Company.
11 p.m.—Marburger's orchestra.

WFI, PHILADELPHIA—395.
6:30 p.m.—Davis orchestra.
7 p.m.—Sunny Jim stories.
8 p.m.—Boy Scout radio corps.
8:30 p.m.—Kandel's orchestra.

WFBG, ALTOONA—277.8.
6 p.m.—Dinner concert.
7.45 p.m.—Strand orchestra.
8:30 p.m.—Melody entertainers.

WCAE, PITTSBURG—462.
6:30 p.m.—William Penn orchestra.
7:30 p.m.—Uncle Kaybee.
7:45 p.m.—Special features.
8:30 p.m.—Moore's artists.

KDKA, EAST PITTSBURG—309.1.
6:15 p.m.—Dinner hour concert.
7:15 p.m.—Market reports.
7:30 p.m.—Children's period.
8 p.m.—Stockman and Farmer program.
8:30 p.m.—Concert program.
11 p.m.—Late studio concert.

WRC, WASHINGTON—469.
6:45 p.m.—Children's hour.
7 p.m.—Commodore orchestra.
8:25 p.m.—Comedy, "Billy," (WGY)
10:30 p.m.—Waldorf orchestra.

WGY, SCHENECTADY—380.
6:30 p.m.—Ten Eyck trio.
7:45 p.m.—Book review by Jacob.
8:30 p.m.—Comedy, "Billy," by the WGY players.
11:30 p.m.—Boisclair, organist.

WGR, BUFFALO—319.
6 p.m.—Halfpryd quartet.

WNAC, BOSTON—280.3.
6:30 p.m.—WNAC dinner dance.
8 p.m.—State theatre program.
10 p.m.—Organ recital.

WBZ, SPRINGFIELD—337.
6 p.m.—Philharmonic trio.
7 p.m.—Markets, stories, etc.
7:30 p.m.—Foundations of music.
8 p.m.—Alberta Kelleher, violin.
8:15 p.m.—Three musikeeters.
9:15 p.m.—Professional entertainers.
9:30 p.m.—Philharmonic trio.
9:45 p.m.—Professional entertainers.
11 p.m.—Brunswick orchestra.

WEEI, BOSTON—303.
6:30 p.m.—Big Brother club.
7 p.m.—Eisenbourg's sinfonians.
8 p.m.—Musical program.
10:30 p.m.—Eisenbourg's sinfonians.

WCX, DETROIT—516.
6 p.m.—Goldkette's orchestra.
8:30 p.m.—Musical program.

WWJ, DETROIT—516.
7 p.m.—News orchestra.
10 p.m.—Goldkette's orchestra.

WEAR, CLEVELAND—390.
7 p.m.—Musical program.

WTAM, CLEVELAND—390.
6 p.m.—Lombardo's Canadians.

CKAC, MONTREAL—425.
4:45 p.m.—Windsor dance orchestra.
8:30 p.m.—Program by CNRM.

CNRM, MONTREAL—425.
8:30 p.m.—Instrumental trio; vocal and instrumental solos.

(Central Standard Time)

CNRW, WINNIPEG—450.
8:15 p.m.—Bedtime travel tales.
8:30 p.m.—Melody three; Miss O. Hogan, soprano; Helen Huggard, contralto; address; Wright's orchestra.

WLW, CINCINNATI—423.
6 p.m.—Selinsky quintet.
10 p.m.—Civil service talk.
10:03 p.m.—Cooper orchestra and quartet; sinfonia fraternity musicale.
11 p.m.—Doherty melody boys.

WCCO, MINN.-ST. PAUL—417.
5:30 p.m.—Children's hour.
6:30 p.m.—Osborn's orchestra.
7:30 p.m.—Feed and health talks.
8 p.m.—Musical program.
10 p.m.—Osborn's orchestra.

WLS, CHICAGO—345.
6 p.m.—Farm news; markets.
6:30 p.m.—Emerson organist.
6:50 p.m.—Senate speeches.
7 p.m.—Woodshed theatre.
7:20 p.m.—Radio opera, "His Royal Highness."

WGN, CHICAGO—370.
5:30 p.m.—Skeezix time.
6 p.m.—Organ; orchestra.
8 p.m.—Classic hour.
10 p.m.—Jazz scamper.

WMAQ, CHICAGO—447.5.
6 p.m.—Chicago theatre organ.
6:30 p.m.—LaSalle orchestra.
8 p.m.—Program of talks.
9:15 p.m.—Musical program.

KYW, CHICAGO—535.4.
6:35 p.m.—Children's stories.
7 p.m.—Congress dinner music.
8 p.m.—20 minutes of reading.
8:20 p.m.—Ethel Jordan, soprano; Sen Raney; Sallie Menkes, pianist; A. R. Johnson, tenor.
10 p.m.—"Evening at Home."

WQJ, CHICAGO—448.
7 p.m.—Dinner hour concert.
10 p.m.—Williams' skylarks.

WCBD, ZION—345.
8 p.m.—Concert program.

WHAS, LOUISVILLE—400.
4 p.m.—Organ; WHAS features.
7:30 p.m.—Concert program.

WOC, DAVENPORT—498.
7 p.m.—Sandman's visit.
9 p.m.—Bernie Schultz orchestra.
11 p.m.—Louis Connor orchestra.

WDAF, KANSAS CITY—411.
3:30 p.m.—Star's radio trio.
6 p.m.—School of the air.
11:45 p.m.—Nighthawk frolic.

WOS, JEFFERSON—440.9.
7:15 p.m.—Farmers' week program, university of Missouri.

KFKX, HASTINGS—288.3.
9:30 p.m.—Musical program.

WOAW, OMAHA—522.3.
6 p.m.—Every child's story hour.
6:45 p.m.—Randall's orchestra.
9 p.m.—Howell (Neb.) band.

WBAP, FORT WORTH—472.9.
7:30 p.m.—Bridgeport male quartet.
9:30 p.m.—Texas Christian university program.

(Mountain Standard Time.)

CNRC, CALGARY—430.
9 p.m.—Bedtime travel tale; Aeolian quartet; David Morgan, Welsh tenor.

(Pacific Coast Standard Time.)

KGO, OAKLAND—312.
4 p.m.—St. Francis orchestra.
8 p.m.—YWCA artists; Arion trio.
9 p.m.—Robert W. Lovegren, baritone; Edith Gilman, soprano; Josephine Holub, violinist.

KPO, SAN FRANCISCO—423.
4:30 p.m.—Seiger's orchestra.
5:30 p.m.—Children's stories.
7 p.m.—Seiger's orchestra.
8 p.m.—Theodore Irwin, organist.
9 p.m.—Concert program.
10 p.m.—Bradfield's band.

KHJ, LOS ANGELES—395.
6 p.m.—Hickman's orchestra.
6:30 p.m.—Children's program.
8 p.m.—Concert program.
10 p.m.—Burnett's orchestra.

KGW, PORTLAND—492.
5 p.m.—Children's program.

THURSDAY'S SILENT STATIONS.
WAHG, WCAP, WHAZ, WHO, WHA, PWX, CFCF, CNRA, WOO, KOA.

NOTE: This program subject to possible minor late changes.