concluded the treaty for the lands desirable for agricultural or railroad purposes, but two courses were open to him—either to remain and starve where he once revelled in plenty, or to totally change his habits and adopt those of the incoming race, in wresting from the soil a subsistence. The idea that he could do the latter on a payment of three dollars annually was of course an absurdity, the glaring nature of which was all the more apparent when we reflect that when we had brought him within the pale of civilization we compelled him to pay about six dollars annually to the State on the tobacco he smoked, the tea that he drank and the blankets and clothes that he wore. Indians treated with in 1871 were dissatisfied with the treaty. Unaccustomed in the interior to the use of money, they formed a very incorrect idea of the value of bank bills, in which they were paid. In the case of the first payment at Fort Francis, on Rainy Lake, they hurried to the Hudson Bay Company's trading establishment to test the value of these strange papers. Soon they found that three dollars only represented three pounds of tobacco, or two and a half pounds of tea, or five yards of print. Dissatisfaction was the result, and the Indian Chief, in handing back the three dollars he had received said, "I do not want it. It will take me five years to buy a coat." They found that they could only procure with the money what they could get for a single mink-skin, and this band have since refused to treat with the Government. To him it seemed that there was only one course open. We must civilize the Indian by weaning him from the chase to the cultivation of the soil. We were bound by the transfer to protect the Indians of the North-west. While it would be the easiest thing in the world by the adoption of an unwise policy to sow seeds of an everlasting enmity, yet he held that it was equally possible by wise measures to retain their friendship, even while we were taking their land. To do this, he held that treaties must be made with them on a far more more liberal basis than those of 1871. Instead of a perpetual annuity, he would suggest a much larger sum for a stipulated period, say of 21 years; instead of the payment in money he would be in favour of giving them indispensable articles of European manufacture or growth, and of stipulating that a very large proportion devoted to each band or reservation should be applied to the purchase of agricultural implements and oxen and payment of native farmers competent to instruct them in cultivating the soil; instead of the present reserve of 160 acres among a family of six, he would suggest at least 160 acres to each individual, and stipulate that the reservation should be situated near some well-known fishing ground, and be as far removed as possible from centres of white population and much travelled highways; and lastly, he would expressly stipulate that the most ample provision be made for their education in our language.

A change from the policy which dictated the treaties of 1871 he held to be actually necessary. He would regret much to be considered an alarmist, yet he declared from his place in the House his conviction, based on a knowledge of the feelings of the Indians, that no more treaties can be made with them on these terms, and it was a question whether, till the existing dissatisfaction of the bands already treated with be dissipated, they would make a treaty at all. He had heard it rumored with a very great deal of satisfaction that the Government proposed to manage the Indian affairs of the North-west mainly in Manitoba, and that instead of one Commissioner there would be a Board of three, one of whom would be the Governor of Manitoba and the North-west territories. This was a step in the right direction, and he would earnestly suggest that this Board take early steps to enquire into the existing causes of dissatisfaction among the Indians who made the treaties of 1871.

Hon. Mr. Howe said the report of the department would be brought down promptly, and these papers would be included therein. The Government were obliged for any information that would strengthen their hands in preserving the peace of the country. It was the interest of the Hudson Bay Company to aid the Government in preserving the peace of the North west; if they could not do so without placing a garrison at every fort, they might as well abandon the country at once. They could not put a garrison at every fort. They had now at Fort Garry 300 soldiers, but it would not do to distribute these over the country. Already two very satisfactory treaties had been contracted, and the Government had fulfilled these treaties to the letter. Some difficulties had arisen in connection with the Sioux, who had come over from the United States, and had been guilty of crimes in the United States, and the Government were anxious not to do anything to create the hostility of the United States Government. Still, they had every reason to believe that a fair and full explanation of the matter would be acceptable to the Washington Government, and the Dominion Government had decided to make a provision for the settlement of these Indians in our territory, and a tract of land was set apart for them. Everything the Government could do had been done. They had acted in that spirit which ought always to actuate them in dealing with the Indians.

Sir John A. Macdonald said that the Indians were always anxious to get all they could, either by brute force or bullying; the object of the Government was to meet all their reasonable requests, to promise them all that they deserved, and to carry out these promises faithfully and to the letter. It was important that the Board referred to should be composed of Government officials directly responsible to the Government. They might obtain very valuable assistance from the half-breeds and others, who were acquainted with the Indians and their language, and these services would of course have to be paid for.

The motion was then carried.

BREAKFAST.—EPPS'S COCOA.—GRATEFUL AND COMFORTING.—"By a thorough knowledge of the natural laws which govern the operations of digestion and nutrition, and by a careful application of the fine properties of well-selected cocoa, Mr. Epps has provided our breakfast tables with a delicately flavoured beverage which may save us many heavy doctors' bills."—*Civil Service Gazette.* Made simply with Boiling Water or Milk. Each packet is labelled—"JAMES EPPS & Co., Homœopathic Chemists, London."

MANUFACTURE OF COCOA.—"We will now give an account of the process adopted by Messrs. James Epps & Co., manufacturers of dietetic articles, at their works in the Euston Road, London"—See article in *Cassell's Household Guide.* J206mdw

MR. JAMES I. FELLOWS.—Dear Sir: I am very happy to acknowledge the benefit I have received from the use of your Compound Syrup of Hypophosphites. For upwards of twelve months I suffered most acutely from a severe cough, and a most violent *Asthma*, for the relief of which I tried everything I could hear of. I at last commenced the use of your Syrup, and after taking one bottle was able to attend to my avocation. I continued according to directions till I had used nine bottles, which *effected a perfect cure.* With much gratitude, yours truly,

"THEIR NAME IS LEGION," may be applied to those who die annually of Consumption, although science has of late years sensibly diminished their number. It is gratifying to know that the general use of *Dr. Wistar's Balsam of Wild Cherry* is largely instrumental in attaining this end.

COMMERCIAL.

GUELPH MARKETS.

MERCURY OFFICE, April 2, 1873.

Flour per 100lbs....	$3 50	to	$3 75
Fall Wheat, per bushel	1 15	to	1 35
Treadwell " "	1 10	to	1 33
Spring Wheat "	1 21	to	1 23
Oats "	0 40	to	0 44
Peas "	0 65	to	0 73
Barley "	0 50	to	0 60
Hay, per ton	17 00	to	21 00
Straw, "	5 00	to	7 00
Wood, per cord....	4 50	to	5 00
Eggs, per dozen....	0 14	to	0 15
Butter, dairy packed, "	0 15	to	0 16
" rolls	0 18	to	0 22
Potatoes, per bag	0 50	to	0 60
Apples, "	0 75	to	1 25
Wool, per lb	0 00	to	0 00
Dressed Hogs, per cwt.....	6 00	to	6 75
Beef per cwt	4 00	to	7 00
Clover Seed per bushel....	6 00	to	0 00
Timothy Seed	3 50	to	4 00
Hides, per cwt.....	6 50	to	7 25
Flax	2 00	to	2 50
Sheepskins	0 75	to	2 25

HAMILTON MARKETS

HAMILTON, April 1, 1873.

Spring Wheat, per bushel...	$1 20	to	1 25
Diehl Wheat, "	1 30	to	1 38
Treadwell Wheat "	1 30	to	1 30
Red Winte Wheat "	1 20	to	1 23
Barley per bushel..	0 62	to	0 64
Peas, "	0 60	to	0 70
Oats, "	0 40	to	0 41
Butter per lb roll..	0 22	to	0 26
" tub, ...	0 15	to	0 15
Potatoes, per bag...	0 60	to	0 75
Apples, "	0 60	to	1 00
Dressed Hogs, per cwt.	8 00	to	8 25
Wool, per lb.	0 00	to	0 00

TORONTO MARKETS

TORONTO, April 1, 1873.

Spring Wheat, per bushel..	$1 22	to	1 22
Fall Wheat, " ..	1 25	to	1 46
Barley per bushel	0 69	to	0 71
Peas, "	0 68	to	0 70
Oats, "	0 40	to	0 41
Wool per lb	0 00		0 00

Special Notices.

IMPROVE NUTRITION.—The central idea in the Treatment of all Chronic Wasting Diseases, resulting in Nervous Prostration and General Debility, is to improve Digestion and Assimilation of Food, and the formation of Healthy Blood. Dr. WHEELER'S COMPOUND ELIXIR OF PHOSPHATES AND CALISAYA contains the only agents known that act directly as excitants of nutrition, by imparting tone to the Stomach, Liver, and Pancreas, the great tripod that prepares nourishment for building up the organs and tissues of the body. The action of this remarkable preparation is extraordinary in strengthening and vitalizing the constitution, whether impaired by age, exhausted by excesses, bad habits, or run down by old complaints that have resisted all ordinary methods of treatment.

Being a delicious cordial to take, and perfectly harmless under all circumstances, it is eminently adapted to prostrate, anæmic women and delicate children. dw

THE LIFE OF THE BODY IS THE BLOOD, and the Blood is the Lever which regulates our spirits and constitution. If we persist in keeping our Blood pure we discharge a debt we owe nature, and are invariably rewarded for their trouble and expense.

It is useless to expostulate on the many advantages of sound health, and if you are now in quest of the precious Gift, you are strongly recommended to procure a supply of the Great Shoshonees Remedy and Pills, and take as directed. wlm

IT WAS CICERO WHO SAID THAT men were never so like the gods as when bringing health to their fellow men. With a knowledge of, and fullest confidence in its intrinsic merit, DEPEW'S MEDICAL VICTORY is offered as a reliable cure for diseases of the liver, bowels, kidneys and bladder. The fame that this BLOOD PURIFIER has acquired for the cure of Costiveness, female weakness, primary consumption, biliousness and general weakness and debility, is without a parallel in medical history. wlm

GEORGE BEATTIE,
SADDLER
AND
HARNESS MAKER
AND DEALER IN
Trunks, Carpet Bags,

Whips, Spurs, Brushes, Horse Clothing Horse Combs, Bells, and all other articles usually kept by Saddlers.

Repairing done as usual.
GEORGE BEATTIE,
Market Square
Guelph, Feb. 7, 1870. wv

THE
Liverpool & London & Globe
Insurance Company,
Available Assets $27 000 000

Losses paid in course of Thirty-five Years exceed Forty Millions of Dollars.

Claims by Chicago fire estimated at nearl $3,000,000, are being liquidated as fast as adjusted without deduction.

Security, Prompt Payment, and Liberality in adjustment of its losses are the prominent features of this wealthy Company.

Fire and Life Policies issued with very liberal conditions.

Head Office, Canada Branch, Montreal.

G. F. C. SMITH,
Chief Agent for the Dominion
THOMAS W. SAUNDERS,
Agent at Guelph
Guelph, Nov 22 1871

LAMB'S
Family Knitting Machine!
The Best, Cheapest, Simplest, and Most Complete Knitter in the World.

The subscriber knits to order, wholesale or retail, Cardigan Jackets; also, all kinds of Custom Work done to order.

Agent for the above machine, and where all orders sent for work will be promptly attended to.

MRS. HARTLEY,
188 James Street, below Cannon-st.,
oc23wtf Hamilton.

W. ARMSTRONG & SONS
CARRIAGE FACTORY

THE Subscribers beg to inform their customers and the public that they have now in stock a number of

BUGGIES
WAGGONS, &c.,

all made of the best material and finished in first class style.

Those requiring anything in our line should give us a call, and inspect our stock, as we feel sure in giving them satisfaction

Ordered Work turned out Promptly

Repairing, re-painting and re-trimming done the best manner and on short notice.

W. ARMSTRONG & SONS,
Woolwich-st, near the Court House
Guelph, April 22 wtf

FOR SALE—Lot 71, on Wyndham Street, known as the Blacksmith Shop Lot. Clear title and immediate possession given. Also, a first-class stone house to rent. Apply to Denis Coffee.
Guelph, December 27th, 1872 dtf

INMAN LINE
—OF—
STEAMERS
BETWEEN
New York and Liverpool

Consisting of Sixteen of the Best Equipped and Fastest Steamships in the World,

Sailing from New York every Thursday and Saturday.

Rates of passage as low as any first-class Line.

Tickets for Liverpool, Londonderry, Cork and Glasgow, and prepaid Certificates good for 12 months to bring out passengers, issued by

H. D. Morehouse,
Exchange Office.

ALSO, Agent for the
Michigan Central and Erie Railroads
Passengers booked to all points in the United States. f10dw

MARKET SQUARE, GUELPH.

THE
Allan Line

FOR LIVERPOOL AND GLASGOW

One of the magnificent steamships of this Line leave Quebec in summer, and Portland in winter,

EVERY SATURDAY

For Liverpool, and on (or about) every Thursday for Glasgow.

Rates as low as any first-class Line.

Prepaid Tickets to bring friends out issued at a reduction of $5.50 from the rate charged in the old country, and the agent's certificate that tickets were procured in this country will be sufficient to obtain the Government grant of six dollars to each person on three months residence as a settler, thus a great saving is effected by obtaining prepaid certificates at the office of the Allan line. All information furnished and tickets issued by

GEO. A. OXNARD,
Feb. 21, 1873. dw G. T. R. Office, Guelph

ANCHOR LINE
Transatlantic, Peninsular and Mediterranean

STEAM PACKET SHIPS

The well-known favorite Clyde built Iron Steamships

America,	Caledonia,	Scandinavia
Anglia,	Columbia,	Iowa,
Australia,	Europa,	Ismalia,
Britannia		India,

Sailing regul every Saturday between

New York and Glasgow

Booking passengers to and from Great Britain and Ireland, Germany, Denmark, Norway and Sweden, Portugal, Spain, Italy, Sicily, Egypt, and the Adriatic, in connection with the Anchor Line of Peninsular and Mediterranean Steam Packets, sailing regularly between Glasgow and Mediteranean ports.

Fares as low as by any other first-class Line.

For rates of passage, prepaid certificates and all information, apply to

JAMES BRYCE,
Agent American Express Company, Guelph.
Guelph, April 13, 1872. dw

GUELPH
Pianoforte Factory
IS NOW
IN FULL OPERATION

affording an opportunity to intending purchasers of inspecting the construction of these celebrated instruments.

All new Instruments

Warranted for Six Years;

Tuned (if in town) free for one year. Second hand taken in exchange or repaired.

TUNING ATTENDED TO PROMPTLY

Prices lower than any Imported, and quality and finish unsurpassed.

Show Rooms and Office,

WEST MARKET SQUARE,
GUELPH, ONT.

JOSEPH F RAINER,
Proprietor
Guelph, Dec. 14, 1872 dw

HART & SPEIRS,
Conveyancers, Land, Loan, Insurance and General Agents,
4 Day's Block, Guelph

In reference to the above, Wm. Hart begs to inform his friends and the public that he has entered into partnership with Mr. Jas. S. Speirs in the above business, and while expressing his grateful acknowledgments for the liberal share of patronage bestowed upon him for the past three years, would respectfully solicit a continuance of the same to the new firm.

All business entrusted to us will receive prompt and strict attention.

Deeds, Mortgages, Wills, Leases, &c., &c.

neatly and correctly prepared.

MONEY always on hand in sums to suit borrowers, on mortgages or good personal security. No delay or extravagant charges.

Our list of Town and Farm Property is large and varied, and parties in want of real estate of any kind should call on us before purchasing elsewhere.

Agents for the Commercial Union Assurance Company of London, England.

HART & SPEIRS,
M4v1-dw Day Block Guelph, Ont

RAGS AND WASTE PAPER.

Wanted, and must be had by the 1st January, Fifty Tons of Waste Paper, old Newspapers, old Pamphlets, or Waste Paper of any kind for which the highest price in cash in the Dominion will be paid, at the Rag and Waste Paper Depot, corner of King and Queen streets. Address "RAGS or WASTE PAPER," No. 216 and 218 King Street West. Will receive from 1lb. to 10,000lbs.

D. MURPHY,
Hamilton Dec. 14, 1872 dy

J. H. ROMAIN & Co.,
Successors to Nelles, Romain & Co.,
CANADA HOUSE,
General Commission Merchants.
AND SHIPPERS,
26, City National Bank Building,
Chicago, Ill.

REFERENCES: Sir John Rose, Banker, London, England; F. W. Thomas, Esq., Banker, Montreal; The Marine Company of Chicago; Bankers; Hon John Carling, London, Ontario; Messrs. Gault Bros., Merchants, Montreal; Senator Frank Smith, (Frank Smith & Co.) Toronto; J. Morton Millar, Esq., Perth, Ont. (late of J. M. Millar & Co., Commission Merchants Chicago); Walter Watson, Esq., Banker, New York; D. Butters, Esq., Montreal; Joseph Whitehead, Esq. M. P., Clinton, Ont; Chas. Magill, Esq., M. P., Hamilton, Ontario; T. C. Chisholm Esq., Toronto; Samuel B. Foote, Esq., Quebec.

CASH FOR WOOL, HIDES, SHEEP SKINS, CALF SKINS, and WOOL PICKINGS.

The highest market price paid for the above at No. 4, Gordon Street, Day's Old Block, Guelph.

Plasterers' Hair constantly on hand for sale.

MOULTON & BISH,
Guelph April 19, 1872. dwy

GREAT SALE
OF BANKRUPT STOCK!

The whole stock of

BOOTS AND SHOES

Belonging to the Insolvent Estate of John A. McMillan will be sold at a tremendous sacrifice. The immense stock, amounting to $8,000,

Must be Cleared Out within ONE MONTH!

The greatest Bargains ever offered in Guelph!

Special inducements to retail merchants and jobbers, who desire to secure job lots.

The sale is now going on at the old stand, Wyndham Street.

Guelph, Feb. 22, 1873. **WM. McLaren, Assignee.** dw

THE
Gardner Sewing Machine
COMPANY
MANUFACTURERS OF
The Gardner Patent Sewing Machine

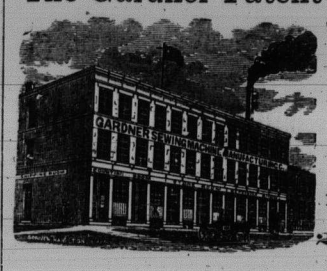

Take much pleasure in directing attention to the fact that notwithstanding the severe tests applied by skilful judges, when in competition with other machines, at the Fairs held throughout the Dominion, the

Gardner Patent
WAS AWARDED
13 Prizes - - in 1871
—AND—
26 Prizes - - in 1872,

WHICH IS A CONVINCING

Proof of the superiority over all others for Family Purposes, and Light Manufacturing Work!

Its simplicity of construction, strength and durability, recommend it to all classes.

A complete set of attachments; is very strong; runs light and easy, and does all kinds of work. Instructions in all attachments given free of charge.

Price $30. Terms easy. **Lumgair & Fairgrieve,**

Office—Corner of Market and Sandilands street.
Guelph, Feb. 11, 1873. 1w3m AGENTS GUELPH.

FIRST PRIZE BISCUITS

JAMES MASSIE,
Manufacturer of
CHOICE CONFECTIONERY AND BISCUITS,
Alma Block, Guelph,

Invites the attention of the Trade to the Superior Quality of Goods now produced at his Manufactory. Having introduced many new improvements, and employing only first-class workmen, and possessing every facility, he is prepared to supply the trade with a class of goods unsurpassed by any manufacturer in

OZENGES, all flavors;
DROPS, assorted flavors and shapes;
GUM and LICORICE DROPS,
CONVERSATION LOZENGES,
MOULDED SWEETS, new patterns;
SODA, SWEET and FRUIT BISCUITS,
FRUIT BISCUITS,
GINGER NUTS,
CHEWING GUM,
ROCK CANDY,
LICORICE.

A Large Stock of Choice and Favorite Brand Cigars.

His Biscuits took the first prize over all others at the London Western this year the only place where they were entered for competition.

All Goods carefully packed and shipped with despatch.

ELECTRICITY!
THOMAS'
EXCELSIOR ECLECTRIC OIL!
Worth Ten Times its Weight in Gold!

"Pain cannot stay where it is used."

It is the CHEAPEST MEDICINE EVER MADE. One dose cures common Sore Throat. One bottle has cured Bronchitis. Fifty cents worth has cured an Old Standing Cough. It *positively* cures Catarrh, Asthma, and Croup. Fifty cents worth has cured Crick in the Back, and the same quantity Lame Back of eight years' standing. It cures Swelled Neck, Tumors, Rheumatism, Neuralgia, Contraction of the Muscles, Stiff Joints, Spinal Difficulties, and Pain and Soreness in any part, no matter where it may be, nor from what cause it may arise, it always does you good. Twenty-five cents worth has cured bad cases of Chronic and Bloody Dysentery. One teaspoonful cures Colic in fifteen minutes. It will cure any case of Piles that it is possible to cure. Six or eight applications is warranted to cure any case of Excoriated Nipples or Inflamed Breast. For Bruises, if applied often, and bound up, there is never the slightest discoloration to the skin. It stops the pain of a Burn as soon as applied. Cures Frosted Feet, Boils, Warts and Corns, and Wounds of every description on Man or Beast.

Prepared by S. N. THOMAS, Phelps, N.Y., and NORTHROP & LYMAN, Newcastle, Ont., Sole agents for the Dominion.

NOTE—*Eclectric*—Selected and Electrized.

Sold in Guelph by E. Harvey & Co., A. B. Petrie, McCullough & Moore, and all medicine dealers everywhere. mr9-

WESTERN ASSURANCE COMP'NY
OF CANADA
HEAD OFFICE, - - - TORONTO

The Capital Stock of this Company, viz:—$400,000 is held chiefly by the Directors and other prominent business men and citizens of Toronto, added to which the Surplus Funds at 30th June, 1871, amounts to $208,369 affording unquestioned guarantee to insurers.

Give a Canadian Institution the preference where equal advantage is offered.

In the Fire Department a special low Tariff of Rates has been recently adopted, undertaking the insurance of Detached Dwellings, Churches and Schools, with their contents, in Cities, Towns and Country places, for one or three years, at option of the Assured.

The attention of the Farming Community is particularly invited to the Rates and Terms of Policy as highly favorable to this class of Insurance.

All claims promptly paid in full on proof loss. HON J. McMURRICH, President.
B HALDAN, Managing Director.
M27-w GEO. ELLIOTT, Agent at Guelph

FARM FOR SALE, five miles from Guelph, on the York Road, 2½ miles from Rockwood Station G T R., containing about 125 acres, 90 cleared, well fenced, and plenty of cedar on the premises, a comfortable residence of 11 rooms, 2 barns, 2 large stables, and other outhouses, 2 wells, 2 rain water tanks, good orchard. Churches, school and telegraph office within a radius of a mile and a quarter. For further particulars, apply on the premises, Lot 4, Concession 2, Eramosa, or by letter to H. H. Swinford, box 77, Guelph. aw7wtf

FARM FOR SALE, CHEAP FOR CASH. The undersigned offer for sale cheap, Lot 27, in the 17th Concession of Proton, County of Grey, consisting of 99 acres; over 40 acres cleared. The lot is within three miles of the proposed route of the Northern Extension of the Toronto, Grey & Bruce Railway, now being constructed from Orangeville. The farm is one of the best in the Township, and has a log dwelling-house and barn situated on it. Title indisputable. For particulars address,

W. BELL & CO.,
Organ Manufacturers, Guelph
Guelph, October 9th, 1872 wtf.

GREAT SALE
OF
Pure bred Durhams, and High Grade Cattle.

W. S. G. Knowles has been instructed by Messrs. John S. Armstrong & Son to sell by public auction, at Cranberry Farm, Eramosa, on TUESDAY, 8th APRIL, 1873, the following valuable pure bred stock, viz:

1 imported thoroughbred heifer, 20 months old; 1 cow, 6 years old, with bull calf at foot; 1 cow, 4 years old, in calf by an imported bull; 2 heifers, 1 year old, from imported bull; 2 bulls, 1 year old, from imported stock; 1 cow, 9 years old, with heifer calf at foot, from imported bull; 1 heifer, 3 years old, with calf at foot, from imported bull; 1 heifer, 2 years old, with calf at foot, from imported bull; 2 heifers, 1 year old, got by an imported bull.

The above are all thoroughbred, with registered pedigrees.

Also, 16 high grade Cows and Heifers, with calves at foot, or in calf by an imported bull.

All the above stock are well worthy the attention of Breeders, as they are all first-class, a number of them having taken prizes at the Guelph Central, and other Exhibitions.

Also, a double furrow plough.

Terms: Six months credit will be given by furnishing approved notes. Eight per cent discount for cash.

Lunch at 12 o'clock. Sale to commence at 1 o'clock, sharp.

Catalogues can be had on application, addressed to Guelph P. O.

Mr12-w4t W. S. G. KNOWLES, Auctioneer.

PLASTER, PLASTER.

JUST RECEIVED,

500 tons Paris and Caledonia Plaster;

Also, a large quantity of Land Salt, Water Lime, and Seed Grain, at the Montreal Warehouse, below the Railway Crossing, Guelph.

GEO. BALKWILL,
Guelph, Jan. 29, 1873 dw3m

ROBERT CRAWFORD,
PRACTICAL
Watch and Clock Maker, Jeweller,
Wyndham Street, Guelph.

Gold and Silver Watches, Chains, Brooches, Rings &c., Hair Plait and Device Work, Clocks and Time pieces, Jewelry repaired and made to order. Plated Goods in variety.

Guelph, Feb. 12, 1873. dwy

PARKER'S HOTEL,
—DIRECTLY—
OPPOSITE the MARKET, GUELPH

First-class accommodation for travellers

Commodious stabling and an attentive hostler.

The best Liquors and Cigars at the bar.

He has just fitted up a room where Oysters will be served up at all hours, in the favorite styles.

Pickled Salmon, Lobsters, and Sardines.
Guelph, Feb 1, 1873 dw

200 ACRE FARM FOR SALE — Within two miles of good market and railway at Fergus. 100 acres cleared, (45 clear of stumps, balance newly chopped). A good log house and stable on it. Land excellent. Price $5,500. The whole or 100 acres can be bought.

Also, 100 acres, 7 miles from Fergus, 15 acres cleared; balance good hardwood. The very best description of soil; new log house. Terms easy. Apply to J. W. G. Armytage Fergus. ap2-wt

WISTAR'S BALSAM OF WILD CHERRY

THE GREAT REMEDY FOR
CONSUMPTION

which can be cured by a timely resort to this standard preparation, as has been proved by the hundreds of testimonials received by the proprietors. It is acknowledged by many prominent physicians to be the most reliable preparation ever introduced for the relief and cure of all Lung complaints, and is offered to the public, sanctioned by the experience of over forty years. When resorted to in season it seldom fails to effect a speedy cure in the most severe cases of Coughs, Bronchitis, Croup, Whooping Cough, Influenza, Asthma, Colds, Sore Throat, Pains or Soreness in the Chest and Side, Liver Complaint, Bleeding at the Lungs, &c. Wistar's Balsam does not dry up a Cough, and leave the cause behind, as is the case with most preparations, but it loosens and cleanses the lungs, and allays irritation, thus removing the cause of the complaint.

PREPARED BY
SETH W. FOWLE & SONS, Boston, Mass.,
And sold by Druggists and Dealers generally.

OSBORN
SEWING MACHINE
Prize List for 1872
VICTORIOUS EVERYWHERE

Gold Medal at Lyons, France for Complete Perfection.

Osborn First Prizes.
—AT—

Guelph,	*Prescott,*	*Hamilton,*
Ottawa,	*Crosshill,*	*Fort Garry,*
Peterboro'	*Woodbridge,*	*Toronto Go*
St. Catharines,	*Cookstown,*	*Kene,*
Orangeville,	*Almonte,*	*Pakenham,*
Welland,	*Norwichville,*	*Ramsay,,*
Napanee,	*Clairville,*	*Mulmur*
New Hamburg,	*Rosemont,*	*Mono Mills,*

Family Sewing---First Prizes.
—AT—

Hamilton,	*Guelph,*	*Almonte,*
Berlin,	*Crosshill,*	*Clairville,*
	New Hamburg.	

Osborn Second Prizes

Hamilton,	*Woodstock,*	*Parkhill,*
Markham,	*Port Hope,*	*Perth.*

OSBORN
25 First Prizes, 3 Second Prizes and two Diplomas, for 1871

At each competition the contests were keen, the leading Machines of Canada and the States being represented.

FIRST PRIZE

THE OSBORN is warranted for three years will do every variety of sewing, and the fact that it has carried off *the highest awards at the Provincial, Central, Western,* and other *leading Exhibitions, which no other Machine in Canada has yet done,* attests its superiority over all competitors.

SEWING MACHINE!

☞ Give "THE OSBORN" a trial before purchasing any other; you are certain to be pleased with its work

☞ Beware of cheap, flashy machines claiming to have received first prizes. *At no leading show this season have they been awarded any.* Competent judges have declared them unworthy, both as regards principle of construction, material employed, and work performed.

☞ Machines given against easy terms of payment.

AGENTS and others in want of employment during the winter will do well to give us a call. *Chances to make money unprecedented.*

Guelph Sewing Machine Co'y.
GUELPH, CANADA.

DONALD McKINNON, agent for Erin and Eramosa.
Guelph, Nov. 5th 1872. 1yw-3md

HESPELER

CARRIAGE WORKS.

The subscribers return their sincere thanks to their numerous customers for their liberal support, and would intimate that they are now making, and have in stock, a lot of first-class Carriages, Buggies, and Waggons, made of the very best material, and by workmen of long experience. Having secured a large lot of Choice Lumber, we are prepared to give satisfaction at reasonable charges.

A. Hirsch, in the Blacksmith Department, being a first-class workman, is prepared to execute all kinds of Blacksmithing. Particular attention paid to Horse shoeing. Interfering, Contracted, and Flat Footed Horses cured in one or two shoeings. Ploughs repaired, new Shears made. Buggies, Carriages and Waggons ironed in first-class style. Best workmanship, most substantial, and best proportioned in the Dominion.

ANDREW HIRSH. JAS. ANDERSON,
m16w2m) Blacksmith. Carriage Maker.

AUCTION SALE OF FARM STOCK AND IMPLEMENTS.—The undersigned has received instructions from Mr. William Kee to sell by public auction on Lot 5 4th Con., Division D, township of Guelph, three miles from the town, on FRIDAY, 4th April, 1873, at 12 o'clock, the following property: Span of mares (one in foal), yearling colt, 3 cows in calf, 2 steers two years old, 8 good ewes, 2 hogs, waggon, sleigh, buggy, ploughs, harrows, cultivator, fanning mill straw cutter, and a variety of useful articles. Also, a quantity of Hay, Straw and Turnips, which will be sold for cash. No reserve, as the owner is leaving the farm. Terms—Sums of $5 and under cash, over that amount ten months credit will be given on approved notes.

m22-w2 W. S. G. KNOWLES, Auctioneer