GREAT BRITAIN BECOMES WEARY OF ENTANGLING ALLIANCES

Reactionary Mood, However, Is Met With Spirit of Enthusiasm in the Quest of Peace.

London, May 31—There was a certain placidness in European affairs last week after the fireworks of Genoa, but that does not mean that there was no history in the making. The issue of Anglo-French relations may have continued the dominant note over all others in intrinsic importance, for in this issue are directly involved the Franco-German relations, the Russian problem, disarmament, reparations and other such trifles.

But there were the more detached questions, like the battle in Russia between the Soviets and the church, the Vatican's intervention in Palestine, and the alleged Russian intrigues in Bulgaria, which have developed important phases. And then there was Ireland, which is always with us in case there should not be enough to occupy the attention of the world.

It is pleasant to record that the much advertised crisis over the question of Germany's payment of the reparations due on March 31 seems less likely than ever to materialize. The representative of The Christian Science Monitor last week advanced some reasons why it could not materialize very soon and ventured the hope that it might not occur at all.

Grounds for Hope.

Developments which occurred last week have given additional grounds for this hope. From Paris came semi-official and official indication that the Quai d'Orsay was receding with some haste from the standpoint outlined at Bar le duc by Raymond Poincare, the French Prime Minister. Secondly, Andreas Hermes, the German Finance Minister, has returned to Berlin with the scheme he had worked out with the Reparations Commission for balancing the German budget, and other matters which will be accepted by the latter body if it is put forward officially by the German Government. Finally conversations by the international financiers, including J. P. Morgan and the president of the conference, M. De la Croix of Belgium, have produced a more hopeful atmosphere, although these conversations have been quite general pending the agreement between the Reparations Commission and Germany, which will remove the danger of the sanctions being enforced after May 31.

Position of France.

With the Frenchmen now cheerfully counting on an international loan to give them the needed ready cash, the discussions on the precise interpretation of paragraph 18, reparations annexing two of the Versailles treaty lose their importance. On this point, however, it may be said that the French authorities have been induced to see some force in the vigorous representations privately made by the British legal authorities. These have been to the effect that France cannot grab the Westphalian coalfields without the consent of the other powers, since this is a German "assent," and as such is mortgaged to the signatories of the Versailles treaty as a whole. Apart from this, the Reparations Commission must define what it means by "wilful default" of Germany (should that stage ever be reached), and it appears that this definition must be unanimous.

But apart from all this it appears to be dawning on France that if she marched into the Ruhr valley she would be automatically isolated in the world and that if she cannot, even with moral backing of the world, get all she considers her due from Germany, she can get nothing at all without.

Indorsement of Mr. Lloyd George.

The factors which have helped modify French opinion have included Mr. Bonar Law's speech last week in the role of the candid friend of France, the approving comment in the press of the world on Mr. Lloyd George's speeches last week, the enthusiastic welcome home to the British Prime Minister and the warm Tory indorsement at the Hotel Cecil luncheon of his Genoa policy. The French people in short are removing some of the wool pulled over their eyes by the anti-Lloyd George press, and are realizing that in his Genoa policy he had the support of a solid British public opinion.

In England there are signs that a reaction against any continental entanglements indicated in last Sunday's cable sent to The Christian Science Monitor's representative is growing. Momentarily it takes various forms, but chiefly insistence is growing that there should be more concentration by British statesmen on British problems. It seems to be felt in effect that this country has done its bit in splitting the obstacle of French intransigeance—if it has done that—and that it is for someone else, in other words, America, to remove the pieces. The "initiative in the larger affairs of Europe, The Sunday Times argues, "has passed from London to Washington, and there will only be another European conference when American statesmanship gives the signal."

A "Do-Nothing Premier."

It appeals to the Prime Minister to become a "do-nothing Premier" of the Walpole or Pelmerston type, and to give his undivided attention to British trade, British finance and Ireland. As against this mood of reaction, however, there are also signs of the Crusader spirit of enthusiasm for the cause of European peace as such, and the determination and the fervor in pursuit of this ideal which might, with proper encouragement, equal the determination this country showed to secure victory in the great war. This mood has been profoundly stimulated by the example of militancy in the cause of peace set by the British Premier himself at Genoa.

In the meantime, at any rate, British statesmen's hands are full with Ireland, where the situation is gloomier than it has been since the days of the "Black and Tan." The Collins-De Valera agreement, entered into last week, has caused the deepest concert on this side of the St. George's Channel, where its apparent calm tearing up of the treaty as "a scrap of paper" has chilled the friendliness of the British attitude toward the provisional government.

Popular Impression of Situation.

Whether the treaty has been scrapped will be clearer after the conference of the treaty signatories here has finished its work.

At Saturday's meeting, it is understood, Arthur Griffith and Michael Collins candidly admitted that it was not easy to reconcile the de Valera treaty. Apparently, however, they dd not agree with the popular impression that Eamon de Valera has surrendered nothing of his position as it return for the provisional government's sacrifices. They indeed argued that he had modified his extremism under the pressure of his own extremists, who had demanded a return to peace and order, and this had made it easy for the provisional government to meet him more than half way, especially as government had had become impossible, and any attempt to improve the situation by force would lead to civil war and the complete destruction of Ireland.

Peace Longed For.

How the British Government received these arguments is not known. Irish opinion on the whole approves the agreement as giving the country breathing space and peace, which is so earnestly longed for by the mass of the people, but there is much scepticism here as to whether it will do so. Mr. Collins recently admitted in the Dail that a couple of hundred gunmen could prevent the Irish Government from functioning, and there is that number in the Fenian Brotherhood which has again taken command of the situation in Ireland.

In the meantime this country has evacuated Ireland, but no one has yet attempted to make capital against the Government on that score. In fact, this country feels morally stronger to deal with any situation that may emerge in Ireland as the result of its recent policy than it ever did in the days when it was pursuing a policy of repression. The week closes with the inclination to take a long view and to feel that the Irish situation after centuries of discord cannot be expected to harmonize itself even in a few months.

St. Dunstan Students Left For Boston

Professor Drummy With Four Students Were Passengers on Stmr. Gov. Dingley Saturday Night.

Among those going out on the Governor Dingley Saturday night were Professor R. B. Drummey, A.B., (Harvard) Professor of English at St. Dunstan's University, Charlottetown, P.E.I., Paul A. Doran and Desmond W. Johnston of Dorchester, Mass., John H. Sullivan of Fall River, Mass. and Reginald P. McKinnon of Charlottetown, P.E.I., all students of St. Dunstan's. All are enroute to their homes with the exception of the latter who will visit relatives in the States during the summer months.

Professor Drummey has been a member of the faculty of St. Dunstan's for the past year and is considered as one of the cleverest students graduating from Harvard University. St. Dunstan's University has been fortunate in obtaining his services. All the classes under Professor Drummey during the scholastic year have made a wonderful showing. At the closing of the University which took place last Wednesday, the Rector Rev. Dr. McLellan, D.D., Ph D., paid a great tribute to the young professor, saying that he was one of the ablest and most accomplished teachers that the University ever had. Professor Drummey has not yet decided whether he will return to St. Dunstan's next year or not. He has had several offers from different universities and colleges in the States.

Interests Of Public Health In Industry

Dr. Bernard L. Wyatt Addressed Members of Rotary Club at Luncheon Yesterday.

The organization of a section devoted to the interests of Public Health in Industry, the subject of his address, was recommended to the Hon. Dr. Roberts, president of the Canadian Health Association, by Dr. Bernard L. Wyatt, Director of the Health Service of the Laurentide Company, of Grand Mere, Quebec, in addressing the Rotary Club at luncheon yesterday.

Rotarian Harry Morton was in the chair. Among the guests were Rotarians from Calgary, Nashua, N. H., and Montreal. F. A. Dykeman invited the club to picnic this year as usual at Onomeets. The Lullaby chorus was sung in honor of two blushing papas. Arrangements were completed for the visit of about twenty members to Fredericton this evening to attend an evening meeting of the Fredericton Club and presentation of its charter. A resolution of regret and sympathy for Dr. and Mrs. Spangler in their bereavement was adopted.

Rotarian W. C. Clarke reported that the net receipts from the Rotary Minstrel performance were nearly fourteen hundred dollars.

The Rotarians were invited to attend the meetings of the Health Congress, and Pres. Barton appointed a committee to arrange for cars to aid in carrying the visitors on a trip to Rothesay.

Died

STRINGER—On June 4th, 1922, at 148 Germain street, Mrs. Sarah Elizabeth Stringer, mother of Mrs. H. L. Spangler.
No funeral service in St. John.
McCARTHY—Suddenly at Toronto on June 4, Mrs. R. W. McCarthy, leaving to mourn besides her husband, two daughters and three sons.
Notice of funeral later.

Hospital Board Regular Meeting

More Accommodation for Children Needed—Reports Received — Tenders for Painting Opened.

The need for more accommodation for children at the General Public Hospital, was stressed at the meeting of the Board of Commissioners, held yesterday afternoon, and it was decided to try and make some alterations which would provide the necessary room.

The superintendent reported 183 patients admitted during the month, 182 discharged, of whom 9 had died, and 134 remained at the end of the month. There had been 56 operations in the operating room and 61 in the outpatient department. He reported on a rail around the balcony on the children's ward and new screen required. Authority for these was granted. The work on the new splint room was reported on, and after some discussion it was decided to hold up further operations until the return of Dr. MacLaren to the city. Some repairs to the boilers were ordered made. The financial statement showed receipts of $13,972.43, included in which were $3,681.56 from pay patients; $583 from the X-Ray; $7,962.62 from the city chamberlain and $879 from seamen. Bills amounting to $11,240.33 were ordered paid and a balance of $5,099.34 reported at the bank. Mention was made of the splendid increase in receipts from the X-Ray department.

Miss Murdoch reported 65 nurses and recommended six weeks' leave of absence for Miss Hatchett, with full pay. It was decided to grant her three weeks vacation with full pay and three weeks' leave of absence at half pay.

The medical board extended thanks for the trucks for the oxygen tanks and asked for a light for the operating table. It was decided to comply with their request. They also reported on the need for more accommodation for children, pointing out that there were beds for 13 and there was now in the institution 29. It was decided to look into the matter and see what could be done to provide the needed accommodation.

Reports were also received from the matron, linen matron and the dietician and filed.

Miss Howe, social service worker, reported having made 91 visits, 34 tonsil cases had been visited before operation and 9 found able to pay; 6 cases had been reported to the Ladies' Hospital Aid, and two cases had been brought to the hospital, through her work.

Mrs. McLellan and Mr. Agar reported on entertainments at the Nurses' Home, and it was decided to allow them to have their friends in two evenings a week.

A letter from the Chipman Memorial Hospital, thanking the St. John Institution for its very generous offer to allow one of their nurses to come here for special training as an anaesthetist, was read and ordered filed.

An invitation from the Canadian Nursing Association to the superintendent of nurses to attend the annual meeting at Edmonton was filed.

A communication from the Commercial Club, re radio, was taken as read.

Dr. Kirkland asked for some additional equipment and material and for an untrained woman worker to take special training in X-Ray work. It was decided to provide the equipment but the matter of a worker for special training was laid over for future consideration.

Tenders for painting the balconies were opened as follows:

	1 coat	2 coats
W.M. Johnston	$475	$550
J.H. Pullen	350	400
James Huey	372	440
James L. Lynch	185	295

The contract was awarded to Mr. Lynch.

BASEBALL WANTS DAYLIGHT SAVING

Fredericton City Council Petitioned to Adopt D. S. T. on June 10.

Special to The Standard.

Fredericton, June 5. — The city council in committee tonight adopted the recommendation of the water committee to accept none of the tenders for the water extension. Aldermen Feeney and Oltz opposed the motion. The committee's action was based upon the estimate of City Engineer McDonald, who claimed the city could do the work at least $2,000 cheaper than the lowest tender.

A delegation from the Fredericton Baseball Association presented a petition to the committee to the effect that Daylight saving time be adopted on June 10.

A letter from President Leger of the Trades and Labor Council was read by the delegation in support of daylight saving. Consideration was promised by the committee.

Last year there was organized opposition to daylight saving, the Trades and Labor Council taking a prominent part. Considerable opposition is expected to develop this year.

MITCHELL BERNSTEIN HONORED BY FRIENDS

Manager of Regal Films Tendered Dinner on Eve of His Marriage.

The esteem in which Mitchell S. Bernstein, the popular manager for this district of Regal Films, is held by a host of friends in this city, was attested last night on the occasion of the stag dinner, tendered him in the Royal Hotel, on the eve of his marriage. After the choice viands from the culinary department of the hotel had been disposed of with relish, the toastmaster, J. A. Kraker, proposed the toast to the "King", which was honored in the usual manner. The toast to "Our Guest" was responded to in a happy speech by Mr. Bernstein, after which he received the best wishes of his friends for a long and happy life of matrimonial bliss. Among those present were four of the male members of the Marty Dupree theatrical troupe, who entertained with songs and comic sketches. Solos were also rendered, in his usual finished manner, by W. J. Malone, manager of the Fox Films.

SAD DROWNING AT PALMER'S LANDING

Young Girl Trips on Dilapidated Wharf and Falls Into River.

Special to The Standard.

Hampstead, June 5.—A sad drowning fatality occurred at Palmer's wharf near here, at about 7 o'clock this evening in which Sadie Palmer, the twelve year old daughter of B. R. Palmer was the victim.

The little girl, accompanied by another child, and a young lady, had gone down to the wharf to await the coming of the Oconee. The wharf is in a very bad condition, similar to that at Hampstead and several other points along the river, with the top covering gone, and nothing remaining but the ballast rocks. It is believed that the child stepped on one of these rocks, which gave way under her, and she was precipitated into the river. The young lady who was with her, threw a bush in at the spot where she had disappeared, but the child was unable to seize it on coming to the surface and sank from view.

There was no help near at the time A motor boat arrived but a few minutes later, but too late to be of any assistance.

On the arrival of the Oconee, the boat was kept out in the stream to avoid stirring up the waters and grappling irons were used in an endeavor to find the body but up till a late hour last night no trace of it had been found.

The condition of the wharves in this vicinity has been the cause of much dissatisfaction for some time past, and this evening's fatality has brought the anger of the residents to a boiling point. The same conditions existed last summer, when two ladies of this place suffered sprained ankles from slipping on the large boulders on the Hampstead wharf.

In the opinion of the residents of Hampstead, the wharves are in much the same class as the "durable roads" of Queens county on which the springs of motor cars are broken every day, and which are daily becoming narrower as the bushes continue to grow.

HARDING CABLES HIS CONGRATULATIONS

Felicitations Sent to King George on Occasion of His Birthday.

Washington, June 5—The cablegram of felicitation sent by President Harding to King George on the occasion of the latter's birthday, and the reply thereto, were made public today by the State Department.

President Harding's message, undef date of June 3, was as follows:

"Please accept the hearty felicitations of my fellow countrymen on this anniversary of your Majesty's birth, and my own earnest wishes for your personal health and happiness, and the hope that your beneficent reign will continue an era of great prosperity for the British Empire."

His Majesty replied yesterday:

"I sincerely thank you, Mr. President, for the very kind words in which you, on your own behalf and that of your fellow countrymen, have greeted me on the anniversary of my birthday, and for your good wishes for the prosperity of the British Empire. I greatly appreciate this message of good will for you know how strong are my feelings for your country and its people."

U. S. SENATOR ASSAILS BRITISH AMBASSADOR

Administration Leader Takes Exception to Remarks Accredited to Geddes.

Washington, June 5—The British and Italian Ambassadors, and accredited representatives of other foreign nations, were assailed today in the Senate by Senator Watson, Republican, Indiana, in connection with speeches and statements made by them relating to United States tariff and trade.

Senator Watson asserted that Sir Auckland Geddes, in his address in California last March in which he was quoted as urging use of British ships for carrying United States commerce as one means of aiding trade between the United States and Great Britain, had gone entirely outside the bounds of propriety.

The Indiana Senator, one of the administration leaders in Senate charged that there was a foreign propaganda against the pending tariff bill, and declared that he denied the right of the representatives of any foreign Government to come to this country "and instruct us with reference to the policy of our Government."

SURVIVORS FROM S. S. VILLA FRANCA

Arrive at Buenos Aires — First Estimates of Loss Will Be Reduced.

Buenos Aires, June 5—A despatch from Posadas reports the arrival there of numerous survivors from the steamer Villa Franca, which burned and later sank in the Parana River Sunday. The despatch also mentions the appearance of other survivors along the Paraguayan coast. This seemingly would tend to reduce the first estimates of the loss of life, which was given as eighty.

Common Council Met In Committee

Recommended Sale of Land to Protestant Orphans' Home—Top Wharfage Reduced on Some Commodities.

The city council meeting yesterday morning in committee decided to recommend the sale of a portion of the town-planning area to the Protestant Orphans' Home, some of the commissioners reserving the right to vote against the matter in council if they found reason to change their minds. The matter of top wharfage rates was discussed and lower rates ordered on some commodities.

Mayor McLellan presided and Commissioners Wigmore, Thornton, Frink and Bullock were present.

On motion of Commissioner Bullock the top wharfage rate on salt and fire brick was reduced from 25 cents per ton to 15 per ton of 2,000 pounds, to equalize this port with Montreal.

Commissioner Bullock presented an application from W.H. Smith for a lease of lot 824 Brooks Ward but it was decided to defer action until after Commissioner Wigmore presented a plan for trunk sewer through the Mill Pond.

Tenders for painting No 6 fire engine house were opened and reference to Commissioner Thornton, as follows: D.H. Williamson, $200; John E. Courtenay, $220.

The mayor announced the first band concert would take place in King Sq. last night. He asked Commissioner Thornton to arrange for lighting of the band stand.

Commissioner Frink read a petition from the property owners of Horsfield street, asking that a two-inch asphalt pavement be placed on the existing concrete foundation in that street. The petition was referred to council with a recommendation that the prayer be granted. The work will be done under the abutters' scheme.

Regarding the petition of the New Brunswick Orphans' Home for a block of land in Lancaster, aggregating 12.6 acres and ninety-three lots and three part lots, Commissioner Bullock said the three front lots on the Manawagonish Road and the two on the Nerepis Road were valued at $2,600. He moved that the area referred to be sold to the New Brunswick Orphans' Home for $2,500 and the area be withdrawn from the town plan area, subjected to the proposed building being erected within two years.

Commissioner Wigmore expressed favor of the sale and seconded the motion.

Commissioner Frink said that the Sisters of the Good Shepherd had asked the city for a deed to Rebecca street for use as a playground for the orphans of the institution. He asked if a like basis of valuation as used in this case would apply in the matter of the Good Shepherd application which he expected to come up soon. The Sisters, he said, had practically acquired all the other property in Rebecca street and had already asked for an exemption of taxation on the property.

Commissioner Bullock said he was prepared to deal as leniently as possible with any application which would be presented to the council. He said the Lancaster land was valued in the lot scheduled at $16,000. He said the whole area was valued at more than $100,000 and the assessed valuation was $70,000. He expected that the valuation should be reduced by the value of the land taken.

The mayor said he would like to know, before voting on the matter if the county would do this and what they proposed to do regarding taxation.

Commissioner Thornton suggested that the directors get the assurance of the county that the home would be exempt from taxation.

Commissioner Bulock's motion was put and carried, only the mayor dissenting. He explained that he was not prepared to support it until the information asked for was produced. He said he was in sympathy with the project but did not feel satisfied in closing the deal until he had full and satisfactory information.

Commissioner Frink said he reserved his decision and Commissioner Thornton said that, while voting for the motion, he reserved his right to change his mind before the matter went through council, should anything turn up to influence it.

Commissioner Frink regretted that the city council was living in constant distrust of the county council. He said an example of this was experienced at the recent session of the legislature.

Commissioner Thornton presented a report of the city engineer regarding the Exhibition Association. He recommended that part of the floor of the main building be removed and repaired and other repairs be made to the roof. He suggested a patching of the roof, and that the tower be reshingled. Commissioner Thornton recommended that the repairs be undertaken by day's labor, any necessary painting to be done by tender. Carried.

NUN LABORATORY TECHNICIAN

After successfully completing a course in laboratory work, and being graduated a laboratory technician by the St. Catherine's Hospital, Brooklyn, N. Y., Reverend Sister M. Mona, of the St. John Infirmary's nursing staff, has returned to her duties in this city. She was accompanied home by Reverend Sister M. Victor, who was taking a course in dietetics at the same hospital, and who will return later to complete her course. Both sisters, who are registered nurses, were engaged in their studies in the big United States hospital during the past six months.

You may know what a man thinks of his father by what his children think of him.

CASTORIA
For Infants and Children
In Use For Over 30 Years
Always bears the signature of Chas. H. Fletcher

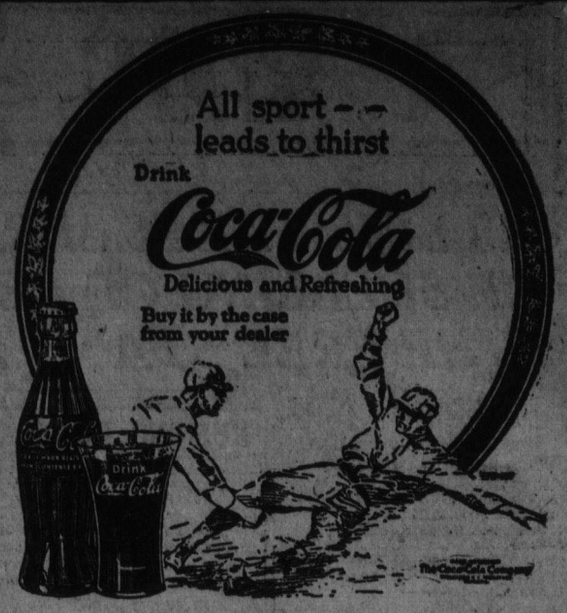

Narrowly Escaped Death By Drowning

Two Youngsters Fell Into the Water Near the East End Grounds.

Two of the young residents of Short street narrowly escaped death from drowning in Courtenay Bay yesterday afternoon. After spending the afternoon on the beach at East St. John with some other youngsters, they started homeward, and when near the East End grounds, one of the boys in the party conceived the brilliant idea of fording one of the innumerable gulleys in the flats, by means of two planks which he fashioned into the semblance of a raft. Inviting his little girl companion to join him, he embarked on the frail craft and had nearly reached the opposite bank when the planks parted. The youth made a wild leap and landed in the water up to his waist and scrambled ashore. The little girl fell off the other end in water over her head, but in some manner managed to gain a foot hold on the steep plank and climbed up on the flat, wet and badly frightened, but no worse for her experience otherwise. Her shoes went down to Davy's Locker, but her stockings were rescued before they could float off with the tide.

MANSLAUGHTER IN 2ND DEGREE

Using a razor—bad stuff,—but many people do it for their corns. The only remedy that is painless and sure is Putnam's Corn Extractor, which does remove warts and corns, cleans them right off. Refuse a substitute for "Putnam's, 25c everywhere.

SUCCESSFUL CONCERT

The concert given last evening in the Imperial under the auspices of the Local Council of Women, was well attended and the excellent programme much enjoyed. A neat little sum was realized for the furnishing of the kitchenette at the Recreation Hut at the Lancaster Hospital.

ASPIRIN

WARNING! Say "Bayer" when you buy Aspirin.

Unless you see the name "Bayer" on tablets, you are not getting Aspirin at all. Accept only an "unbroken package" of "Bayer Tablets of Aspirin," which contains directions and dose worked out by physicians during 22 years and proved safe by millions for

Colds	Headache	Rheumatism
Toothache	Neuralgia	Neuritis
Earache	Lumbago	Pain, Pain

Handy "Bayer" boxes of 12 tablets—Also bottles of 24 and 100—Druggists.

Aspirin is the trade mark (registered in Canada) of Bayer Manufacture of Monoaceticacidester of Salicylicacid. While it is well known that Aspirin means Bayer manufacture, to assist the public against imitations, the Tablets of Bayer Company will be stamped with their general trade mark, the "Bayer Cross."

Irritable Husband Wrecks Business and Home

Says He Was Weak, Wornout and "All In" as a Result of Nerve Force Exhaustion

How you may quickly help put new nerve force into worn out exhausted nerve cells, and remarkably increase your strength, power and endurance, often in two weeks time.

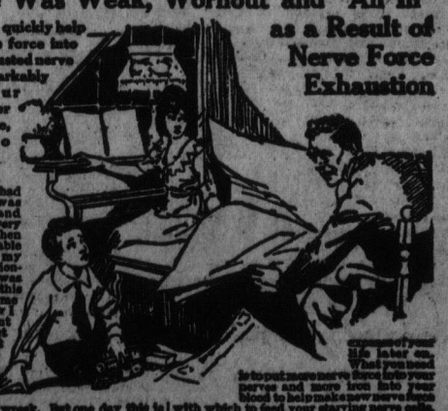

For sometime I had noticed that I was quite nervous and often annoyed very much by trifles. When I was in an irritable mood at home, my wife would occasionally say that this was a sign of age, and this would irritate me still more. I knew I was under constant nervous strain, but I never thought that a strong, vigorous man like I was, could so all to pieces and become a physical and mental wreck. But one day this is just what happened to me, and very suddenly at that. Nature had given me such warning symptoms as a dull aching pain in the lower back part of my head, and sometimes a sense of fullness in the front of my head. Often I was restless and could not sleep well at night, and I noticed that I would get tired very quickly, but the principal warning symptom was nervous irritability and if I had given attention to it at the right time, I might have saved myself untold misery and thousands of dollars because after my nervous breakdown came about, I still tried to go on with my business and thereby lost nearly everything I had. I found out that exhausted nerve force not only ruins a man physically but mentally as well.

The above is a hypothetical case, which a physician says may well illustrate thousands which exist today. Homes are wrecked, children ruined, all through exhausted nerve force or nerve cell conditions.

Very few people realize the awful suffering and terrible physical and mental tortures which may be caused by a depletion of the nerve-vital fluid.

In such cases it is often worse than foolish to take mere stimulating medicines or narcotic drugs, which only whip up your flagging vital energy for the moment, maybe at the expense of your life later on. What you need is to put more nerve force into your nerves and more iron into your blood to help make new nerve force with which to feed your starving nerve cells. This is most effectively accomplished by the free use of Nuxated Iron. This valuable preparation contains the principal chemical constituent of active living nerve force in a form which most nearly resembles that in the nerve and brain cells of a man.

It also contains organic iron like the iron in your blood and like the iron in spinach, lettuce and apples. This form of iron will not blacken nor injure the teeth nor upset the stomach. It is an entirely different thing from metallic iron which people usually take. Nuxated Iron may therefore be termed both a blood and a nerve food, as it feeds strength-giving iron to your blood and the principal chemical ingredient of active, living nerve force to your brain and nerve cells.

Over four million people are using Nuxated Iron annually, and from the remarkably beneficial results which it has produced, the manufacturers feel so certain of its efficacy that they guarantee satisfactory results to every purchaser or they will refund your money. Beware of substitutes, look for the word "Nuxated" on every package. After using Nuxated Iron we shall be pleased to have you write us what it does for you for publication. Your name will be withheld. Nuxated Iron for the blood and nerves is sold by all druggists.

NUXATED IRON FOR THE BLOOD AND NERVES