"Most Satisfactory"

Many letters, from heirs of estates which The Canada Trust Company has administered, are on file in its offices.

One of these is from a well-known banker:

"As you have just completed a full year in looking after my father's estate, I feel that this is a most appropriate time to thank you on behalf of myself and family for the most satisfactory way in which you have looked after our interests during this time, and I trust that we may work together as well in the future as in the past."

Trusteeship is not a side issue with The Canada Trust Company—it is its business.

This Company is equipped to render efficient service to your Estate. It has specialists who attend to the many details of trusteeship, investment of funds, care of real estate, accounting, etc.

It is managed in connection with the Half-Century-Old Huron and Erie Mortgage Corporation. This affiliation affords greater opportunities for the investment of trust funds in unquestioned securities.

Very few individuals possess the ability to cope with all the intricate problems of estate administration—and those best able to do so are most likely to be absorbed entirely in affairs of their own.

The appointment of this Company as your Executor may mean a distinct saving to your estate.

Let us show you.

THE CANADA TRUST COMPANY

Managed in connection with the Huron & Erie Mortgage Corporation

LONDON (Two Branches) ST. THOMAS WINDSOR

T. G. Meredith, K.C., *President* Hume Cronyn, *General Manager*

14 LONDONERS IN WEDNESDAY'S LIST OF C. E. F. RECRUITS

Good Local Showing at Mobilization Centre.

ONLY ONE MAN UNFIT

"E" Category Given to But One Out of 29 Who Offer to Enlist.

Wednesday was another record-breaker at the local mobilization centre. Twenty-nine volunteers reported for service. The British-Canadian Recruiting Mission sent over nine volunteers from Detroit, three from Cleveland, and one from New York. Fourteen Londoners signed up

Sixteen volunteers were placed in Category A-2, two in B, nine in C, one in D, and one volunteer was found unfit for service and placed in Category E.

Three defaulters of the military service act appeared before the medical board Wednesday, and were sent to the W. O. R. for service.

The following is a list of Wednesday's volunteers: A. E. Bowers, R. F. C., London; B. G. Dyer, R. F. C., London; Leo. Morgan, C. G. R., London; R. L. Whitlock, W. O. R. Windsor; M. G. Smith, Detroit; F. O. Rillestone, C. E., Detroit; G. W. Ensor, 63rd Battery, Detroit; J. E. Cosineau, C. E., Detroit; M. Loop, S. A. C., Detroit; T. D. Matthews, Construction, Detroit; N. A. Duchene, C. E., Detroit; H. B. Bennett, C. E., Detroit; A. A. Chatterton, 63rd Battery, Detroit; W. E. Welch, Construction, Cleveland; W. E. Muinn, C. E., Cleveland; H. Bakry, W. O. R., New York; A. E. Woonton, 63rd Battery, London; S. O. Mowat, 63rd Battery, London; A. Gregory, W. O. R., Windsor; G. Donaghy, C. G. R., London; W. J. Stacey, C. G. R., London; P. E. Urell, C. G. R., London; H. H. Praudo, C. G. R., London; J. A. King, C. G. R., London; Chas. Young, C. G. R., London; A. Quaitte, C. G. R., London; C. E. Cline, 63rd Battery, London; W. J. Bulgin, A. M. C., London; J. Morgan, W. O. R., Cleveland.

FREE TO PILE SUFFERERS

Don't Be Cut—Until You Try This New Home Cure, That Anyone Can Use Without Discomfort or Loss of Time—Simply Chew Up a Pleasant-Tasting Tablet Occasionally and Rid Yourself Permanently of Piles.

LET ME PROVE THIS FREE.

My internal method for the treatment and permanent cure of piles is the correct one. Thousands upon thousands of cured cases testify to this, and I want you to try this method at my expense.

No matter whether your case is of long standing or recent development—whether it is chronic or acute—whether it is occasional or permanent—you should send for this free trial treatment.

No matter where you live—no matter what your age or occupation—if you are troubled with piles, my method will relieve you promptly.

I especially want to send it to those apparently hopeless cases where all forms of ointments, salves and other local applications have failed.

I want you to realize that my method of treating piles is the one infallible treatment.

This liberal offer of free treatment is too important for you to neglect a single day. Write now. Send no money. Simply mail the coupon—but do this now—TODAY.

FREE PILE REMEDY
E. R. Page,
927 Page Building, Marshall, Mich.:
Please send free trial of your Method to:
.....
.....
.....

May 16, 30.

Paralysis Can Be Cured In Many Cases

Paralysis, being a disease of the Brain, Spinal Cord, Nerves or Muscles, is greatly helped, and sometimes cured, by the persistent use of HACKING'S HEART and NERVE REMEDY—and there is a reason for it. With the use of this remedy comes increased vitality, special action on the Nerve Centres of the Spine, and Increased Activity of the Circulation of the Affected Parts. One box will give relief in a good many cases, but one must have confidence in the remedy and keep up with the treatment in order to do justice to both yourself and the medicine. Be sure to get Hacking's. 50c a box, 6 for $2.50. From your dealer or by mail. B. B. Hacking, Phm.B., Listowel. 84u

UNION ORGANIZER SCORES KITCHENER TRADE CONDITIONS

Tells Labor Council Lowest Wages Paid There.

SOLDIERS' INSURANCE UP

General Opinion Indorses Plan of Mayor Somerville For Government Action.

Soldiers' insurance was again to the fore in the discussions of the Trades and Labor Council on Wednesday night. The question was debated at some length, and the general opinion was expressed that Mayor C. R. Somerville's suggestion to the city council that the insurance should be undertaken by the Government instead of by individual municipalities, was the best solution of the difficulty.

Ed. O'Dell, organizer of the Boot and Shoe Workers, of Hamilton, gave an address, outlining labor conditions in Kitchener.

The meeting placed itself on record as against the action taken by the Manufacturers' Association of Kitchener in discriminating against organized labor. There were some warm expressions of opinion on this suestion.

The statement by Mr. O'Dell that Kitchener, while receiving more war orders, had done less for the successful carrying on of the war, and as paying the smallest wages of any city in Canada in proportion to its size, brought forth many strong expressions condemning the action of Kitchener manufacturers.

John Kennedy, organizer of the Sheet Metal Workers, Toronto, in a brief address, congratulated the members on the splendid work they were doing for labor in London.

Plan Church Parade.

Final arrangements were completed for the first annual church parade of the laborers of the city. It is estimated that one thousand labor men will take part in this parade. It will be held to St. Andrew's Church on Sunday evening, May 19. Members will meet at the Market Square. Rev. D. C. MacGregor will preach a special sermon to labor.

The following members were appointed representatives on the Social Service Council of Canada: President J. Dean, F. McKay and D. Wright.

The Labor Day committee reported progress on the arrangements for a monster Labor Day celebration.

Since so many suffer disappointment, hoping to economize by buying cheap tea, it should be pointed out that inferior tea is actually an extravagance, since a pound of Salada yields so many more cups, and, besides, has that delicious flavor. b

TOO MUCH EXPENSE TO RUN BRANCH P. O. AT $600 PER YEAR

High Cost of Living Bar to East End Convenience.

The high cost of living may deprive the east end residents of the city of the much desired branch postoffice, according to present indications. A location had been practically agreed upon, but when the merchant figured up the cost of maintenance he refused to take the office. There is only a guarantee of $200 per year income, with commissions in addition, which, it is estimated, would bring the gross income to $600. The merchant, in considering the case, decided that after paying the extra help which he would need there would not be a large enough margin of profit.

The east end store of the Taylor Drug Company was mentioned as a probable situation for the office, but there is nothing definitely settled yet. That there is need of a postoffice in the business district of East London, no person doubts. It is evident that as soon as some businessman in the district will accept the office on the present terms offered, it will be established. The generel opinion, however, is that no person will take it under present conditions.

YOUNG PEOPLE'S CONCERT

The Young People's Society of the Knollwood Park Presbyterian Church, with the orchestra of the W. O. R., held a concert in the church last evening. Capt. J. C. Fletcher occupied the chair.

Rev. Mr. Webster gave a brief address on the question of winning the war. A sketch, "Mind Your Own Business," was given by the following ladies: Mrs. Balch, Mrs. Bramall, Mrs. Albert Fox, Mrs. Bishop and Mrs. Arnold. The sketch was enjoyed by the audience.

Several solos were given by Sergt. Bisignall, and they were well received. Refreshments were served at the close of the entertainment by the women of the congregation.

LABOR COUNCIL PROBE REQUEST ORDERED FILED

Resolution for Fire Department Inquiry Turned Down by Committee.

NO CHARGES BEFORE IT

Without Specific Allegations, Finance Committeemen Decline to Start Inquiry.

The finance committee of the city council on Wednesday night refused to investigate the charges into the fire department as requested by a resolution presented by the Trades and Labor Council. The ground for the refusal was that there were no charges against the department before the committee.

The resolution of the trades council, which was passed at its meeting held earlier in the evening, and which was delivered to the committee, said that it desired an investigation into the grievances and other matters of the fire department.

Ald. H. B. Ashplant moved that the letter be acknowledged, and also state that the committee had no charges against the department. "Have we?" he asked.

Chairman S. R. Manness—No, nothing.

Controller C. H. Merryfield—Perhaps we should ask the chief if he has anything to say in regard to the matter.

"I have nothing to say," was the chief's reply.

Controller E. S. Little said that the chief was running the department.

Controller Merryfield and Ald. R. S. Holmes discussed the case privately.

The former thought that it would be better for all that the situation be cleaned up.

Thus it onded.

Wanted Immediate Probe.

An immediate probe by the council into the department affairs was the desire of the Trades and Labor Council. The regular business of the trades council was set aside at the opening of its session, in order to pass the resolution so that a copy of it and a letter urging immediate action could be sent to the council committee. When it was learned later in the evening that the committee had refused to order an investigation because of the lack of charges, the members of the trades council were apparently more determined than ever to see the case through.

While the report of the committee's action came too late for any decision or further action on Wednesday night, there will, in all probability, be something done at the next regular meeting.

BUTCHERS' RIGHT TO SELL GROCERIES IN MARKET UNSETTLED

Once More Finance Committee Sends It Back.

RESTAURANT STALLS GO

Police Will Be Ordered To Enforce Bylaw Banning Them.

The finance committee of the council on Wednesday night tried to settle the question of butchers selling groceries in the market house. The members talked and argued at length. It was about the steenth time that the case had been before them. Their effort met with the same miserable failure which has characterized the question since its inception into the debates of the committee and the council. There was a division, when Ald. W. A. Wilson moved for a lease prohibiting the sale of groceries, and Ald. H. B. Ashplant asked that the question be sent to the people at the end of the year. The votes were taken. Ald. L. S. Holmes did not get in on the voting. There was a general mix-up. There was a tie vote on the amendment and also the motion. So the case goes back to the council as a negative vote. There will be another debate. It has now reached the point of being almost a sing-song.

A. Bogue, one of the tenants, was present and voiced the butchers' opinion of the case in no uncertain terms. They wanted the matter settled one way or another. They were tired of the controversy.

Controller C. H. Merryfield wanted the stalls thrown open to competition to the highest bidder on July 1st. If, however, the council decided to let the present tenants continue their monoply he thought they ought to be restricted and so voted.

City Clerk S. Baker, Mayor Somerville, Ald. Ashplant and Controller Moore were named delegates to the Union of Canadian Municipalities, which will meet at Toronto next month.

The city auditors will be asked to attend the next meeting of the committee and report on the progress of their work.

The committee decided that the question of the London and Lake Erie Railway valuation estimate by Ontario Hydro Electric Power Commission engineers be referred to the board of control, and it make a recommendation to the council.

The committee decided that the bylaw relating to the removal of stalls from all restaurants in the city should be enforced by the police. John Sing Bateson, a Chinese cafe owner, said that the police had ordered him to remove his stalls.

Controller E S. Little, who has been south on an extended trip, returned home Wednesday, and was present at the meeting.

TRADE MARK

CHESTERFIELD SAID

"Whatever is worth doing at all is worth doing well."

This principle has been applied to the manufacture of "Winged What" Watch Cases for more than 30 years.

This trade mark is never placed upon any case that we cannot fully warrant as to quality and workmanship.

THE AMERICAN WATCH CASE CO. OF Toronto Ltd.

H.P. SAUCE

Rich — Thick Fruity

Just try a few drops with cold meat, or even bread and cheese — you have never tasted anything so fine.

Of all Grocers.

QUERIES REGARDING MILITARY SERVICE

Send In Your Problems and They Will Be Answered From Official Information by The Advertiser.

D. M. T.: Q.—I was examined in Owen Sound last fall and categorized A2, but was given exemption while farming. I am 20, and when the new regulations were passed I went to Toronto and enlisted in the 67th Battery, but when I was examined the doctor would only give me C3. What should I do? Must I report for service?

A.—If notified to report you must do so, and then you will receive another examination, and your future will depend on that. The registrar's office would have no record of the fact that you had been place in C3, and you call you up as an A man. However, if you actually became a member of the battery, and then were given a discharge certificate, the registrar would probably be notified, or if not, you would only need to show your discharge certificate when you reported.

A. E. D.: Q.—I was placed in D last fall, but was re-examined lately and placed in A. I have a certificate from the doctor that I am at present unfit for service on account of illness last fall. Could I have another examination if I ask for it before I am called?

A.—As you are over the ages in which exemptions are cancelled, you will be given an opportunity to present any claims for exemption you may have, and then, if you cannot prove them, you will be called. It is unlikely that you would obtain another examination, though you might lay the claim of ill-health before the tribunal.

A. A. H.: Q.—1. What date did the new order-in-council take effect?

2. I am in A2, 28 years old, and my exemption expired on May 1. Does my exemption still hold good under the new act, which calls the men between 20 and 22 only.

3. My employer, a farmer, applied for an extension of time to the deputy registrar, and has not received a reply. Can I be called before I hear of same?

A.—1. It took effect at once, though the men between 20 and 22 inclusive were not called for a few days afterwards.

2. No, it does not hold good beyond the time named. The exemptions of men in Category A between the ages named have been cancelled, but men of other ages are liable for duty when their exemption expires.

3. Yes. If you received no reply you had better write again, as it would have been answered if received by the registrar. You are bound to give notice of the expiration of your exemption within three days of the date to the deputy registrar, under heavy penalties. Better notify him at once.

SUB: Q.—1. If a man enlisted in England, can his brother in Canada claim exemption (under the present draft) on that ground, or must the brother have enlisted in Canada?

2. Can a man in lower category than A claim exemption through the service of other brothers, when that category is called?

A.—1. It does not matter where he enlisted, so long as he is serving or has served.

2.—Yes.

A. H. C.: Q.—I am the only son and support of a widow, exempted and put in Class 2. Would my exemption be cancelled?

A.—Yes, if you are within the ages 20 to 22, for which exemptions have been cancelled, provided you are in Category A. There are no exemptions for such men, but they may obtain leave of absence on the ground of the service of other members of their family in the theatre of war.

L. O. N.: Q.—A man is the only one in the family, and his wife's only brother, who enlisted shortly after the war broke out, died of wounds. Would he be allowed exemption? He has been married since last November.

A.—The regulations mention the service of other members of the same famil. His wife's brother would not be of the same family. He might apply for, though it is unlikely that he would get leave of absence.

G. W. M.: Q.—1. Will there be an appeal court for Class B men?

2. Can a man in Class B get a re-examination before he is ordered to report for service, and if so, to whom should he apply?

3. If two sons are serving in the army, can the only remaining one get exemption?

A.—1. Yes. Category B men have the same right as the A men nad to appeal against the findings of the tribunal which hears their case.

2. If he feels that he is unfit for B work, let him apply for exemption to the tribunal on the ground of ill-health or infirmity, and he might thus be able to secure a re-examination.

3. He might, or he might not get leave of absence, if he were within the categories and ages for which exemptions have been cancelled.

HAD BRONCHITIS FOR THREE YEARS

COULD GET NO RELIEF

Bronchitis is generally the result of a cold caused by exposure to wet and inclement weather. It begins with a tightness across the chest, difficulty in breathing, and a wheezing sound comes from the lungs. There is also a raising of phlegm from the lungs, especially in the morning. This is at first white, but later becomes of a greenish or yellowish color, and is occasionally streaked with blood.

On the first sign of bronchitis you should check it immediately by using Dr. Wood's Norway Pine Syrup, and thereby prevent it becoming chronic and perhaps turning into some more serious lung trouble.

Mr. Theodore P. Beers, Upper Main River, N. B., writes: "I was troubled with bronchitis for three years and could get no relief. I was always worse when I got wet. I tried lots of different medicines, but none did me good until a friend told me to try Dr. Wood's Norway Pine Syrup. I got three bottles and before I had them half used I was better.

"My mother is now using it for asthma. It is a great medicine and we never want to be without it."

Dr. Wood's Norway Pine Syrup is put up in a yellow wrapper; three pine trees the trade mark; price 25c and 50c; manufactured only by The T. Milburn Company, Limited, Toronto, Ont.

"TIZ" FOR TIRED AND SORE FEET

Use "Tiz" for puffed-up, burning, aching, calloused feet and corns.

Why go limping around with aching, puffed-up feet—feet so tired, chafed, sore and swollen you can hardly get your shoes on or off? Why don't you get a 25-cent box of "Tiz" from the drug store now and gladden your tortured feet?

"Tiz" makes your feet glow with comfort; takes down swellings and draws the soreness and misery right out of feet that chafe, smart and burn. "Tiz" instantly stops pain in corns, callouses and bunions. "Tiz" is glorious for tired, aching, sore feet. No more shoe tightness—no more foot troubles.

SMALLMAN & INGRAM — Western Ontario's Mail Order House — SMALLMAN & INGRAM

Much About This White Sale Is Different

Besides the tables of lingerie cleared from the manufacturer selling today at factory prices, we feature this week the most beautiful displays of white, including dresses for graduation, confirmation, wedding parties, etc., blouses, skirts and every kind of whitewear needed in assembling your summer wardrobe. Materials are different—much like Paris. Underclothes and blouses copy the patterns of laces and embroideries, borrow the shades of French ribbons, produce even the lines of the Paris originals.

PRETTY WHITE VOILE DRESSES

Dainty White Voile Dress; waist has tucked vestee of voile trimmed with pearl buttons, full-length sleeve and novelty-shaped collar with tiny tucks and lace at edge; full-cut skirt, trimmed with two deep tucks and cluster of tiny tucks; sizes 34 to 44. Price $5.75

Another model of Fine White Voile, made bolero effect front and back; front of waist has vestee of voile and lace insertion, long sleeve, insertion trimmed with deep cuff, cluster of tucks and insertion above hem trimming skirt; very dainty dress. Price $10.75

Pretty Dress of Very Fine White Voile; waist shows a combination of embroidered voile and deep fine insertion, with crochet buttons down front, novelty-shaped sleeve with deep insertion, finished at cuff with dainty edging; full-cut skirt of embroidered voile and deep insertion. Price $12.75

Very Smart White Voile; skirt made with long, two-piece tunic, finished at sides and bottom with heavy insertion; waist cut plain with novelty-shaped collar extending to waist, trimmed with insertion and ball buttons, full-length sleeve with edging at cuff. Price $17.50

JUNE BRIDES WILL FIND THEIR ATTIRE MOST CAREFULLY CONSIDERED HERE.

We have thought ahead, and have gathered in every department the most beautiful materials in Trousseau, Gowns, Dresses, Lingerie, Hats. Everything that the bride will desire and admire has been arranged in charming selection of the most recent fashion.

THE MONTH OF PRESENTATIONS.

Almost everything desired may be had in this store. Cut Glass, China, Leather Goods, Club Bags, Manicure and Traveling Sets, Fountain Pens, Umbrellas, Canes, etc. Liberal variety in all lines.

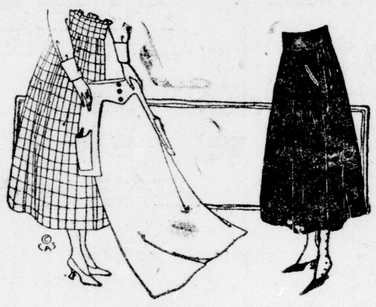

FOULARDS

These are a type of wash goods that have become extremely popular again this season, due, no doubt, to their splendid, serviceable qualities. We have a splendid range of this popular material, in stripe, spot and conventional designs, in black, navy, cadet, green, grey and rose:

27 inches wide at ..... 40c yard
32 inches wide at ..... 55c yard
36 inches wide at ..... $1.00 yard

Out-of-town customers write for samples.

Wash Goods Dept, West Aisle.

White Skirts---Outing and Sport Styles

Novelty Striped White Gabardine Skirt, fastened down front with large pearl buttons, pretty shaped pocket on right side trimmed with button and overlap, deep belt at waistline, bands 25 to 30. Price $6.00

Fancy Basket Weave White Skirt, fastened at back with large pearl buttons, wide belt joins the novelty-shaped pockets in front, finished with pearl buttons; bands 25 to 30. Price $6.00

Very Smart Skirt of Checked White Gabardine, closes through at front with pearl buttons, slash and pockets at waistline trimmed with pearl buttons; bands 25 to 30. Price $7.50

Splendid Quality Bedford Cord Skirt, cut plain full style with slash pockets with overlap, trimmed with pearl buttons, belt at waisline, fastening at front; bands 25 to 30. Price $3.50

Bedford Cord Skirt with pockets on hips, trimmed with pearl buttons, belt at waistline with fashionable fullness at back, deep tuck down either side at front; bands 25 to 30. Price $2.00

Blouses---Exclusive Styles Moderate Prices

The majority are copies of exclusive models that are usually shown only in much higher-priced blouses, a variety of models that permits of the widest range of fancy and in materials essentially new.

Pretty styles in White Voile Blouses, every waist this season's newest style; some show the small pointed back collar coming over shoulder and down front in long-pointed effect, others square in back and much smaller than last season. The convertible collar is always popular, as it may be worn either high or low. Trimmed with pretty guipure and cluny laces and insertions, also some styles beautifully embroidered down front;

Sizes from 34 to 44 from ..... $2.25 to $7.50
Outsizes from 46 to 54 from ..... $3.50 to $6.75

Superior Damask Table Napkins

Genuine Irish Hand-Woven and Double Satin Damask Table Napkins at prices that will buy but very ordinary single damask goods in a few months' time; a better investment you could not find than these old-price linens of such qualities. Stocks are getting very low, and to duplicate would mean more than double the price for similar goods. We briefly mention prices. Call and see the delightful designs and wonderful qualities:

22½x22½ inches $7.75, $9.00, $12.75, $13.50, $15.00
24x24 inches.. $8.00, $9.75, $10.75, $12.00, $12.50, $13.50, $15
Also a few odd dozen at prices from, per dozen $3.50, $4.00, $5.00, $6.00, $6.50

SPECIAL IN WASH BOILERS.

Galvanized Wash Boilers, No. 9. Special $1.79
I. C. Tin with Copper Bottom Boilers. Special $2.49
I. X. Tin with Copper Bottom, extra heavy. Special $2.89

SEE THESE IN BASEMENT.

97-Piece Dinner Sets Specially Priced

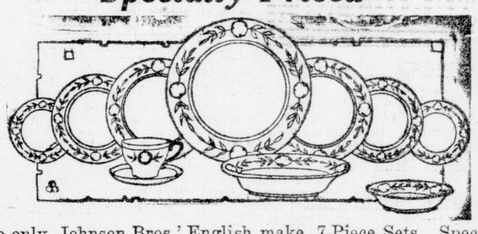

Two only, Johnson Bros.' English make, 7-Piece Sets. Special at $19.50

Three only Nippon China, spike rose decoration, gold handles, 97-piece Set. One-third off. Price $30.00

Five sets of English Dinnerware, rose festoon border, 97 pieces. Extra special $18.49

Five sets of English Dinnerware, rose design in pink and green, 97 pieces. Special $17.49

NEW LONDON VIEW POSTCARDS. FOUR FOR 5c.

Public buildings and institutions, churches, parks, streets, etc., 4 for 5c

SMALLMAN & INGRAM LIMITED

ICE CREAM BRICKS.

Smallman & Ingram quality. To take home. Pints, 25c. Bulk, 20c pint. At Soda Fountain.

PUTS ON PLAYLET TO AMUSE PATIENTS AT BYRON HOSPITAL

St. Matthew's Church A. Y. P. A. Stages "Engaged by Wednesday."

The A. Y. P. A. of St. Matthew's Church put on the play, "Engaged by Wednesday," at Byron Sanatorium on Wednesday evening.

Miss Vida England as "Miss Person," the maiden aunt; Mrs. Cook as "Mrs. Watson"; Alf. Henderson as "Jack Watson," and Veda Isaac as "Lucille Person," were the principal members in the cast. Miss Verna Ardiel, Miss Florence Gibbons, Jean Isaac, Orval Wyckoff, Russell Ardiel, and Corp. Victor Matthews, as college students, also took prominent parts in the play. Sergt. Mercer, as the waiter who never worked; Miss Daisy Gibbons, Miss Nellie Jacobs, and Miss Margaret Dyson delighted the audience with their portrayal of the characters represented.

Miss Jean Walker gave a reading, which was well received, and solos given by Mrs. Fred Taylor and A. H. Whitlowe were appreciated.

The patients at the sanatorium, including civilians, as well as the military patients crowded the amusement hall. The audience expressed its appreciation of the concert.

A SPRING TONIC

Old Reliable Hood's Sarsaparilla Is Pleasant and Effective.

In the spring your blood is impure and weak, eruptions appear on your face and body, you lack vitality, strength and animation, your appetite is poor and you feel all tired out.

Get Hood's Sarsaparilla from any druggist. It combines just the roots, barks, herbs and other substances that you need.

It purifies and strengthens the blood—makes the rich red blood that you must have to feel well, look well, eat and sleep well. This is confirmed by thousands of letters from people in all parts of the country.

Hood's Sarsaparilla is the best spring medicine, but is not simply a spring medicine—it is an all-the-year-round blood purifier and tonic. Remember it has stood the test of forty years. Be sure to get Hood's, and get it today.

Gray Hair use Hay's Hair Health

A preparation for restoring natural color to gray or faded hair, for removing dandruff and as a hairdressing. Is not a dye. Generous sized bottles at all dealers, ready to use. Philo Hay Co., Newark, N. J.

HORLICK'S

Malted Milk for Invalids

A nourishing and digestible diet. Contains rich milk and malted grain extract. A powder soluble in water.

MIRROSCOPES for showing postcards, etc., on a screen.

J. H. BACK & CO., 210 Dundas vwt

Reliance Garage

Ford

Service Station