

## ATTORNEY New Goods Opening Out To-Day

include Suits, Tweeds, Cheviots, Venetians, Broadcloths, Fine Gownings, Vests, Dolmans, Trenchcoats, Shirts, Waist and Gown Silks, French Cambrics, Prints and Lawns, etc.

Remnants  
of Printed Muslins and Lawns, French Printed Flannels, Black and Colored Suits, in Coat, Shirt, and Suit lengths, Shirt Waist Silk lengths, useful lengths of Sheetings and Pillow Cases.

Special Clearing Prices  
on Ladies' Kid Gloves, Coats, Suits, Costumes, Walking Skirts, Washable Printed Dainty Wrappers, Corsets, Cambric Underwear, Linen and Cotton Table Napkins and Cloths, Doylies, Blankets, Lace Curtains, White Quilts.

Mail Orders Promptly Filled.

JOHN CATTO & SON

King Street—opposite the Post-Office.

## CITY NEWS.

An Overdraft of \$10,000.  
The monthly board meeting of the House of Industry was held yesterday afternoon, Rev. John Gillespie presiding. The superintendent reported 163 inmates in the institution; 11 were admitted, 9 left, and 2 died during the month. The report of the Out-door Poor Committee shows 184 families relieved, including 380 children. Supplies distributed were: Coal, 2121-20 tons; 120 bushels coke; 241-2 cords wood; 1291 4-lb. leaves bread; 1228 lbs. rice; 1228 lbs. oatmeal; 664 lbs. sugar; and 166 lbs. tea. One hundred and seventy gallons of soup have been given daily to needy ones. One hundred and four orders were issued for work test for fuel, and 39 performed the required work. The Casual Poor Committee reported 124 admitted for 1203 nights. The stone broken by Canada was 13 toise. The treasurer's statement shows an overdraft of \$7071.84.

Express Employees' Dinner.  
The Board of the Express Company on Monday evening was the scene of a very pleasant social function, it being the occasion of an annual dinner of the clerical staff of the employees of the Canadian Express Company in the Toronto office. After an excellent repast, furnished by the host, John Chelwell, a splendid program was furnished, consisting of songs, recitations, etc. The guests, "Messengers," "Yonge-street Staff," "Depot Staff," "The Ladies," and "The Talent," all of which were responded to very efficiently by the various officers of the company and members of the staff present. The musical part of the program was furnished by W. R. Draper, D. Lawler, Dr. McLean, W. Jackson, Mr. Grabelle and Mr. Cleghorn.

For Sweet Charity.  
The eighteenth annual meeting of the Toronto Savings Bank "Charitable Trust" was held at St. John's Grove, 174 Beverley-street, on Monday evening, Feb. 18, 1902. The Rev. Dr. H. H. Morrison presiding. Thomas Flynn, Hugh T. Kelly, John Ryan and M. O'Connor, members of the board, were also present.

It was resolved that the sum of \$4000 be taken from the maintenance of the trust for distribution among the charities, and the treasurer, Mr. M. O'Connor, was requested to apportion the same in the following manner: House of Providence, \$100; Orphanage at Sunnyside, \$100; St. Nicholas' Institute, \$100; St. Michael's Hospital, \$100; Good Shepherd, \$100; Parkdale, \$100; House of Industry, \$100.

Workmen's Concert.  
A concert was given on Monday evening last by several members of the Brotherhood of the Kingsfield Quartet at the hall of the Working Men's Home, 10 Frederick-street. The program consisted of songs, recitations, cello and violin solos and guitar and mandolin selections. The concert was well received by some one hundred of the inmates.

Kingsfield Recital.  
A successful recital was given last evening by the Kingsfield Quartet at the residence of Mrs. Walter Beardsmore, 174 Beverley-street. A large assembly was present. The program was as follows: Quartet for piano, violin, viola and cello, Miss Grassett, Messrs. Kingsfield, London and Hahn; cello, Mr. Alfred Beardsmore; quartet, 12 minor, for two voices, violin and cello; piano solo, Mr. Frank Weisman; violin solo, Mr. H. Kingsfield; quartet; quartet, Mr. Alfred Beardsmore; quartet, Mr. H. Kingsfield.

EAST END JOTTINGS.  
G. A. Morrow presided at a meeting of the Young Men's Liberal Club of Ward 1, held last evening in Poulton's hall. Edward Fielding of the Mackenzie Liberal Club delivered an interesting address on "The Progress of Canada During the Past 50 Years." At the conclusion of the address an excellent program was rendered, Capt. Vennell's contralto, several selections. The club will have a return debate with the Mackenzie Club in the latter's parlors on March 3.

"In His Steps" was the subject of a lecture given in Woodgreen Tabernacle last evening by John S. Robertson, president of the Canadian Temperance League, in aid of the Eastern W.C.T.U. The lecture was illustrated by stereoscopic views.

The many friends of Mrs. John Grieve will hear with regret of her death about 9 o'clock last night. Deceased had been ill only a short time.

Spex That Fit  
THERE is no haphazard about the fitting of our spectacles—our optician has the most approved appliances—and not only are the glasses fitted to the eyes carefully, but the frames are adapted properly to the wearer.

RYRIE BROS.,  
Cor. Yonge-Adeleide Sts., TORONTO.

G.T.R. Earnings.  
Montreal, Feb. 18.—Grand Trunk Railway system earnings, 8th to 14th February, 1902, were \$48,973, 1901, \$470,035, decrease, \$20,062.

## A \$16.00 Imported Tweed Suit for \$9.99

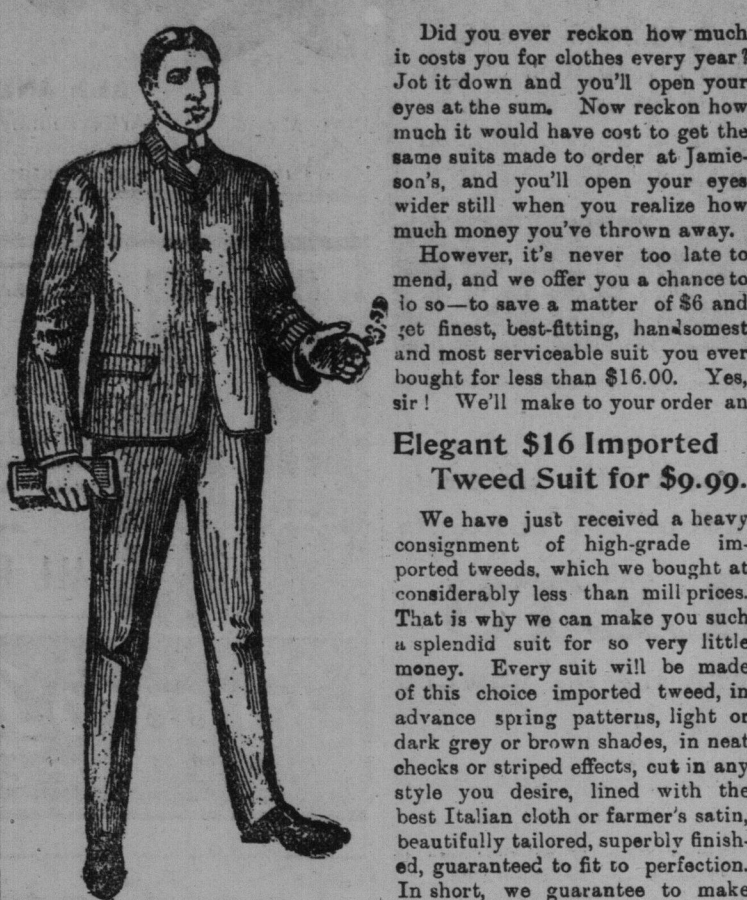

Did you ever reckon how much it costs you for clothes every year? Jot it down and you'll open your eyes at the sum. Now reckon how much it would have cost to get the same suits made to order at Jamieson's, and you'll open your eyes wider still when you realize how much money you've thrown away.

However, it's never too late to mend, and we offer you a chance to do so—to have a matter of \$6 and get finest, best-fitting, handsomest and most serviceable suit you ever bought for less than \$16.00. Yes, sir! We'll make to your order an

Elegant \$16 Imported  
Tweed Suit for \$9.99.

We have just received a heavy consignment of high-grade imported tweeds, which we bought at considerably less than mill prices. That is why we can make you such a splendid suit for so very little money. Every suit will be made of this choice imported tweed, in advance spring patterns, light or dark grey or brown shades, in neat checks or striped effects, cut in any style you desire, lined with the best Italian cloth or farmer's satin, beautifully tailored, superbly finished, guaranteed to fit to perfection.

In short, we guarantee to make you a suit that will give you absolute satisfaction in every way. If it doesn't we'll cheerfully refund your money. Your tailor won't do this, and he'd take you at least \$16.00 for the suit. We'll make it to your order, AND

SATISFY YOU, for only 9.99

REMEMBER, we are enabled to make this offer because we were fortunate enough to secure a large stock of elegant imported tweed suits at less than half the regular prices. While the stock lasts our customers share the benefit of this great bargain. Hurry up your order while you can have choice of the whole range of patterns.

Send for samples of these elegant high class imported tweeds. Mention this paper and we'll send you free a self-measurement form with which you can take your own measure as accurately as the most skilled tailor.

Philip Jamieson  
Queen and Yonge Streets, Toronto.

KAY'S "THE MONTH FOR BARGAINS." KAY'S  
Made-Up  
Carpet Squares  
1-3 to 1-2 Regular Price of Carpet.

We do not know any better carpet values we can offer you—or are anywhere else offered—than our made-up carpet squares. These are found in sizes to fit almost any room, and are made from the best quality Brussels and from Axminster and Wilton remnants. They range in price just about one-third to one-half regular price of carpets, the making up thrown in. A few sizes and prices out of the many:

AXMINSTER—Size 17 x 12-9, \$40.00; 10-6 x 7-6, \$18.00; 16 x 9, \$21.00.  
WILTON—Size 11-4 x 10-6, \$26.00; 8-3 x 8-3, \$14.25; 12 x 7-6, \$20.00.  
BRUSSELS—Size 12-6 x 10-6, \$22.00; 11-8 x 10-6, \$20.00; 12-9 x 9-9, \$24.00; 9-3 x 8-8, \$13.00.

In the same line are mired mats that are equally as good value as the carpets—ranging from \$1.25 to \$2.50 each. Some ends of carpets, made up into mats, at from 50c to 85c each.

JOHN KAY, SON & CO., Limited,  
36-38 King Street West, Toronto.

but her death was not unexpected. Mrs. Grieve, who was 25 years of age, is survived by a husband, and one child, seven months old. She died at the residence of her father, Alexander Brodie, 116 Broadview-avenue.

A successful social was held in the East Queen-street Methodist Church last evening under the auspices of the men of the church. An interesting program was rendered, after which Rev. D. A. Moler, B.A., delivered an address on "The man and the opportunity."

The members of Lodge London, S. O. E., will play a euchre match with the members of the R.C.B.C. on Friday evening in the latter's parlors. The match is looked forward to with pleasure.

There was a large attendance of ladies at the open meeting of the Woman's Auxiliary of St. Matthew's Church last night in the school house. Mrs. Williamson, the president, delivered a short address on mission work.

A meeting of the Woodgreen Young Men's Union will be held on Saturday evening in the church parlors. The Ladies' Aid of King-street Methodist Church will hold a reunion social to-morrow evening in the church. An interesting program has been prepared, and a good time is expected.

The annual social of Southside Presbyterian Church will be held on Thursday evening.

A large crowd attended the old-time social held last evening in All Saints' Church. A first-class musical program, followed by refreshments, provided an excellent evening's entertainment for the large gathering.

The Old Boys of Denforth Lodge, A.O.U.W., will hold a reunion in Dingman's Hall on the evening of Friday, Feb. 28.

The members of Lady Verne Lodge, Royal True Blues, will hold a sloughing party to-morrow evening. They will assemble at Poulton's Hall.

The monthly meeting of the Royal Canadian Field Club will be held to-night in Dingman's Hall.

Anniversary At Home.  
The officers and members of Toronto City Council, No. 2, Royal Templars of Temperance, will hold their anniversary at home on Thursday evening, Feb. 27, 1902, in the Temple Building. There will be an excellent program, refreshments and games. Tickets 25c. Wallis T. Fisher, convener of committee.

Subscription Lists will be open Thursday, Friday, Saturday, Monday and Tuesday, February 20th, 21st, 22nd, 24th and 25th, 1902, and all applications should be delivered or posted on or before these dates.

OFFERED BY THE DIRECTORS:  
\$400,000 7 Per Cent. Cumulative Preference Stock at Par  
AND  
\$100,000 Common Stock at 10 Per Cent. Premium.

THE JOHN ABELL ENGINE AND MACHINE CO. LIMITED  
TORONTO, CANADA.

Authorized Share Capital - - \$1,000,000

(SHARES \$100 EACH)  
DIVIDED INTO  
Preference Stock (7 Per Cent. Cumulative) - - \$400,000  
Common Stock - - \$600,000

DISTRIBUTION OF STOCK.  
PREFERENCE STOCK.

1. Offered for Subscription - - \$400,000  
2. Not Issued - - 100,000

COMMON STOCK.  
1. Offered for Subscription at \$110 Per Share - - \$100,000  
2. Taken by Vendors in lieu of Cash at \$110 Per Share - - 250,000  
3. Not Issued - - 150,000

BOARD OF DIRECTORS.

President—W. D. MATTHEWS, President Canada Foundry Co., Director Canadian Pacific Railway.  
Vice-Presidents—ROBERT KILGOUR, President Carter Crume Co. and Vice-President Canadian Bank of Commerce; JOHN ABELL, President John Abell Co.  
FREDERICK NICHOLS, Managing Director Canadian General Electric Co.  
HOW. ROBERT ROGERS, Minister of Public Works, Manitoba.

REGISTRAR of Stock and Transfer Agent—National Trust Company, Limited, Toronto, Winnipeg and Montreal.  
BANKERS—The Canadian Bank of Commerce.  
COUNSEL—Z. A. Lash, Esq., K.C. (Blake, Lash & Cassels.)  
SOLICITORS—Messrs. Rowan, Ross & Holmsted, National Trust Chambers, King Street East, Toronto.  
CHEQUES PAYABLE TO NATIONAL TRUST COMPANY, Limited.

PROSPECTUS

The JOHN ABELL ENGINE AND MACHINE COMPANY, LIMITED.  
Engines, Boilers, Threshers, Mill Machinery, Etc.

Issue of \$400,000.00 7 Per Cent. Cumulative Preference Stock at Par  
AND  
\$100,000.00 Common Stock at 10 Per Cent. Premium, or \$110.00 Per Share.

Subscriptions will be payable as follows: 10 per cent. on application; 40 per cent. on notice of allotment; and 50 per cent. two months thereafter.

The dividend of 7 per cent. per annum on the Preference Shares will run from date of payment, and payments may be made in advance.

The Preference Stock will be preferred both as to CAPITAL and DIVIDENDS, and will be entitled to receive a CUMULATIVE dividend of 7 per cent. per annum.

Application will be made in due course for listing the Stocks of the Company on the Stock Exchange.

The property of the Company, both fixed and movable, is being purchased at a little under its value with the business as a going concern, determined by six expert valuers, and \$250,000 OF COMMON STOCK AT \$10 PER SHARE is being TAKEN BY THE VENDORS as part of the purchase money in LIEU OF CASH.

WORKING CAPITAL.  
The Vendors will also transfer to the Company outside of the real estate, plant, machinery and business, FREE OF DEBT OR ENCUMBRANCE of any kind, the following working capital:

1. Customers' notes, secured by liens on machines and in most cases by Mortgages on farms, guaranteed by Vendors to be paid during the present three months and to produce cash, \$75,000 00  
2. Customers' notes (same as above) maturing in 1902 and guaranteed by Vendors to produce in cash, 75,000 00  
3. Parts of machines and stock-in-trade for use in completing work on hand, guaranteed cash value of material, 50,000 00

WORKING CAPITAL PUT IN BY VENDORS, \$200,000 00  
The new Company will begin ENTIRELY FREE OF DEBT and with APPROXIMATELY \$250,000 OF WORKING CAPITAL, consisting of the above \$200,000 supplied by the Vendors and \$150,000 the proceeds from the sale of stock.

ASSETS.  
The Company's assets, consisting of land, buildings, plant, machinery, patents, licenses, stock-in-trade, customers' notes, etc., are valued with the going business, as mentioned above at \$449,933.10. Including the additional cash from the present sale of Stock the total assets of the new Company will amount to approximately \$800,000, or double the issue of Preference Stock.

The real property of the Company will consist of over four and one-half acres of freehold land, close to Abell's Queen-street, in the city of Toronto, and adjoining the Western City Station of the G. T. R. and C. P. R. lines. Private switches from both railways enter the shops.

The buildings, which are of the most substantial character, in stone and brick, were built under Mr. John Abell's personal supervision, and are well adapted to the requirements of the business carried on upon the largest scale proposed. The land is sufficient for large additions to the shops when required.

The whole property, including plant and equipment, is in excellent repair and of sufficient capacity to produce several times the present output.

The Directors have quite recently (Feb. 6) secured a further Report from an experienced expert as to the property, plant, machinery, valuations, etc., which fully bears out the above statements. All Reports and Certificates may be seen by intending subscribers, at the Solicitors' office.

The Abell business is one of the oldest and best known in Canada, having been established by Mr. John Abell in Woodbridge in 1845. The present shops occupy the best site in the city of Toronto for economical manufacture and distribution.

PROFITS.  
The business, although operated on conservative lines in the past, owing entirely to lack of working capital, has been very profitable, as will be seen from the following certificate, issued by the two well-known auditors, Messrs. John M. Martin and Harry Vigeon:

To the Board of Directors, The John Abell Engine and Machine Co., Limited: Gentlemen: We have examined the books of The John Abell Engine and Machine Works Company, Limited, for the four years ending 31st October, 1901, and CERTIFY that the net profits (after proper charges for repairs had been made), including interest on borrowed capital and interest earned on Customers' Notes, were as follows:

For the year ending 31st October, 1898, \$37,333.67  
" " " " 1899, 32,299.45  
" " " " 1900, 37,468.77  
" " " " 1901, 59,647.28

For the year ending 31st October, 1901, Yours faithfully,  
JOHN M. MARTIN, F. C. A.  
HARRY VIGION, F. C. A.

Toronto, December 23rd, 1901.  
Interest paid on borrowed capital has been included in the above statement of profits and its equivalent will, in future, go to the Shareholders who will supply the capital.

The profits of the first three years given above would be equal to a DIVIDEND OF 10 PER CENT. IN THE OLD COMPANY, while those of the past year would EXCEED 15 PER CENT.

The Abell business is one of the oldest and best known in Canada, having been established by Mr. John Abell in Woodbridge in 1845. The present shops occupy the best site in the city of Toronto for economical manufacture and distribution.

APPLICATION FOR PREFERENCE OR COMMON STOCK OR BOTH.  
Gentlemen—I hereby apply for and request you to allot to me, and to pay therefor 10 per cent. herewith, 40 per cent. on notice of allotment, and the balance two months thereafter.

(Name) \_\_\_\_\_  
(Address) \_\_\_\_\_  
Deposits 10c. herewith.  
Cheque, money order or cash enclosed, \$ \_\_\_\_\_