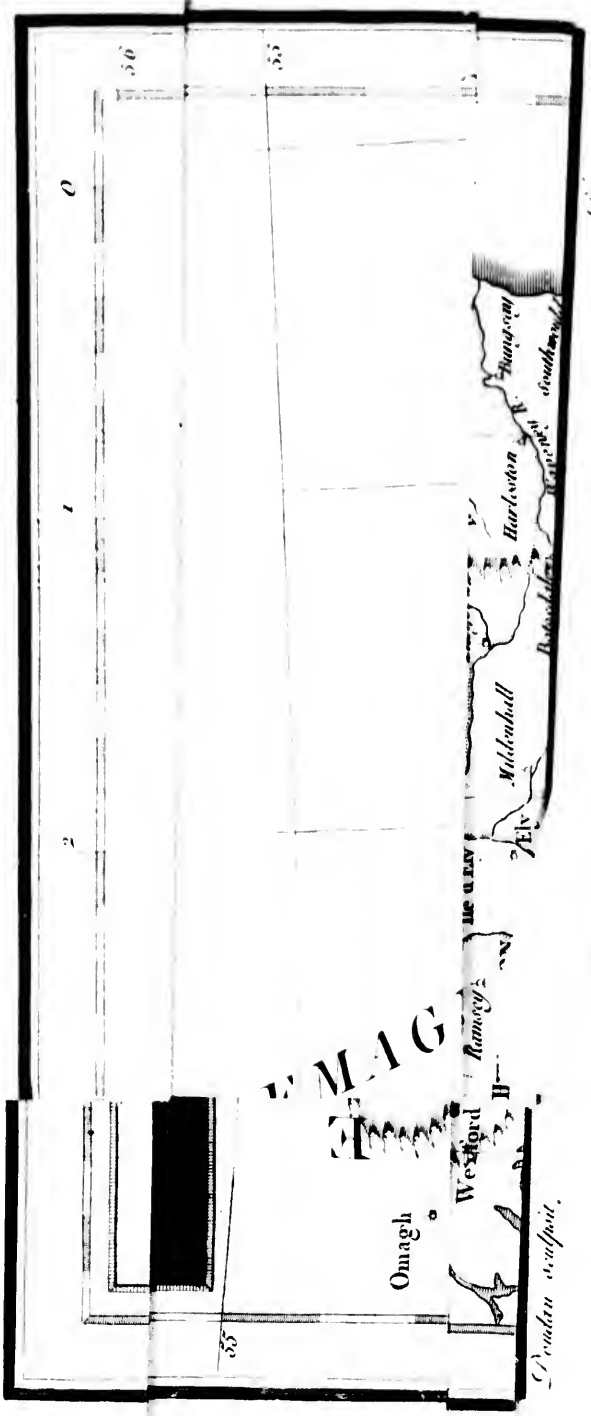
Omagh
Westford
Ramoeyle
Mildenhall
Harleston
Bangscul
Southwell
Dublin sculpsit.
Dublin sculpsit.