Personal and Social

Mr. G. K. Prescott has been spending a week in Albert county, N. B.

Mrs. W. G. Clark, of Fredericton, was a recent guest of Mrs. H. G. Perry.

Mr Harold Vaughn, Montreal, is visiting at the home of his father, Mr. C. M. Vaughn.

Miss Angela Herbin left last week for Bridgewater, where she is on the staff of the High School

Mr. Randolph McLeod, who has been in Moncton for a couple of months, has returned home.

Dr. J. H. MacDonald spent the week end in Annapolis, where he preached in the Baptist church.

Miss Betty Love, who has been spending the summer in Wolfville, has returned to Sherbrooke, P. Q.

Miss Marguerite DeWitt, of Wolfville, was the guest of Miss Grace Smith on Monday.—Hants Journal.

Mrs. Bernasconi and children, of Halifax, are guests of the former's parents, Mr. and Mrs. E. S. Crawley.

Mr. and Mrs. Lewis Pick, of Cambridge, Mass., arrived this week to spend two weeks with relatives here.

Miss Maurine Elderkin left last week for Everett, Mass., where she is engaged as a teacher of kindergarten work.

Mr. J. R. Black left last Thursday on a trip to Nantucket, Mass., where he is visiting his mother, Mrs. W. M. Black.

Miss Ella Tweede", of Boston, is spending her vacation in Wolfville, at the home of her sister, Mrs. (Prof.) Sutherland, Locust Avenue.

Miss Grace Coates, of Amherst, arrived last week to continue her studies at Acadia Seminary, and is the guest of her sister, Mrs. Harold Major.

Miss Hilda A. Tufts left on Tuesday for Pasadena, Cal., via Yellowstone Park, to resume her work as teacher of English in the Orten School for Girls

Mrs. Stenner Phillipps, Jr., who has been spending a month with her mother, Mrs. A. H. Hatfield, left on Monday last to return to her home in New York City.

Mrs. Horace Greenough and little son, of Middleton, were visitors in Wolfville last week, at the home of the former's parents, Mr. and Mrs. E. B. Shaw, Main street.

Mr. Alan Smith, Acadia, '24, recently arrived from England via Quebec. Mr. Smith who spent the summer with his mother, visited London, Wembley, Chester and other English points.

Mrs. N. B. Borden, of Fermandina, Fla., arrived in Wolfville recently to visit her sister, Mrs. Earl Burgess. Mrs. Borden and Mrs. Burgess left last week by motor for New York.

Mrs. MacLean has been appointed instructor in Elocution in the Theological department of Acadia. Mrs. MacLean was at one time teacher of Elocution in the Ladies College, Halifax.

Miss Helen Archibald left recently for Hollands, N. Y., where she will teach Biology in the High School of that town. She went by motor from Portland, Me., with her uncle, Rev. A. C. Archibald, of Youngstown, Ohio.

Dr. and Mrs. J. Edmund Barss and daughter, of Windsor, Conn., who were called to Wolfville by the illness and subsequent death of the former's father, the late Dr. A. deW. Barss, left by motor on Tuesday morning to return home.

Mr. Herbert Stairs agent of the Children's Aid Society, of Kings county, went to Truro yesterday, to attend the meetings of the Provincial Social Service Council and the session of Child Welfare Workers which was held in connection.

Mr. Clarke McLeod left this week to resume his studies at McGill University. He was accompanied as far as Quebec by his sister, Mrs. Harrison Lewis, who will visit friends in the city for several weeks before meeting Mr. Lewis, who returns from Labrador.

Rev. George A. Logan, of Upper Canard, who some time ago underwent an operation at Westwood Hospital, has so far recovered as to be able to be out again. In company with Mrs. Logan he motored to Canning on Monday, driving his own car. Many friends will wish him a speedy return to health.

Rev. G. W. Miller, who was recently operated upon at the P. M. Hospital, Windsor, has so far recovered as to be able to return to his home at Elderbank. He came from the hospital to Wolfville where he was for a few days a guest at the home of Mr. Herbert Stairs, and on Sunday motored to his home with Miss Annie Stuart, of Grand Pre.

Dr. Walter W. Chipman, of Royal Victoria Hospital, and Lecturer in Gynaecology, McGill University, Montreal, paid a flying visit to Wolfville on Wednesday. He called on many former friends of his college days, and accompanied by his mother, Mrs. W. A. Chipman, of this town, proceeded to Halifax on the afternoon train. He has recently completed a tour of the Canadian West, where he addressed clinics in the larger cities.

ATTACKS BRITISH POLICY

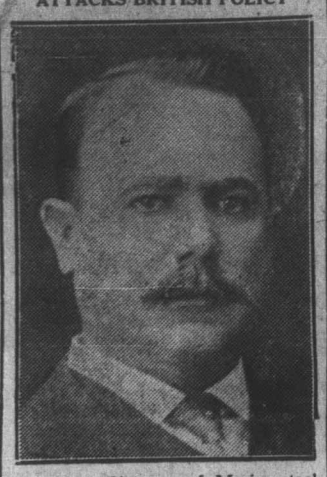

President Obregon, of Mexico, took occasion in Congress to attack the policy of the British Government in connection with the case of its Charges des Archives, H. S. C. Cummins, who was virtually expelled from Mexico because of his attitude toward the Mexican Government. General Obregon charges that Cummins sent false reports to London regarding the spreading of the recent rebellion and the murder of Mrs. Evans, a British subject.

MARRIED AT GASPEREAU

The home of Mr. and Mrs. Frank L. Gertridge, Gaspereau, was the scene of a pretty wedding ceremony at 3 o'clock on Wednesday afternoon, when their daughter, Alice Leta, was united in marriage to Mr. James Crawford Martin, son of Mrs. J. L. Martin. Both bride and groom are popular young people and many invited friends were present and tendered congratulations.

Under a pretty arch of pink and white sweet peas and evergreen the ceremony was performed by Rev. F. E. Roop, of Wolfville, and the wedding march was effectively rendered by Miss King, of River Hebert, a friend of the bride. Attired in a handsome navy blue travelling costume and wearing a black hat trimmed with gray the bride looked very attractive.

After the ceremony a reception was held and dainty refreshments served, after which the happy young couple departed by automobile for Digby and other points followed by hearty congratulations of a host of friends.

The bride received many handsome and costly gifts in cut glass, silver, linen, cheques, etc., that from the groom being a beautiful walnut china cabinet.

The Acadian extends best wishes

WOLFVILLE GOLFERS WIN TROPHIES

The final matches for the Sir Robert L. Borden Cup and the George E Graham Cup were played at the Ken-Wo Country Club last Saturday. Mr. Henry G Ruffee won the Borden Cup, the runner up being Mr. J. E. Hales. The winner of the Graham Cup was Miss Gwendolyn Hales, with Mrs. H. G. Ruffee the runner up.

The qualifying rounds for the Herbert Oyler Shield were played yesterday and the finals will be played next Wednesday. The Ken-Wo Club is enjoying a very successful season.

Pay your Subscription today

Fire gives no warning! Be prepared! Every property owner needs the protection afforded by adequate fire insurance written in a dependable company.

This agency represents the Hartford Fire Insurance Company—an institution that has been serving property owners faithfully since 1810.

H. P. DAVIDSON
INSURANCE
WOLFVILLE, N. S.
Phone 217 P. O. Box 462

Think This Over

Suppose you have but one pair of glasses and you break them? You must wait until they are replaced.

BUT---

If you have more than one pair you are safe.

Better still—step into our store, let us take the measurements of your glasses, merely for record Then if they get broken or lost we can replace them without difficulty.

WILLIAMS & COMPANY
J. W. Williams, Registered Optometrist.

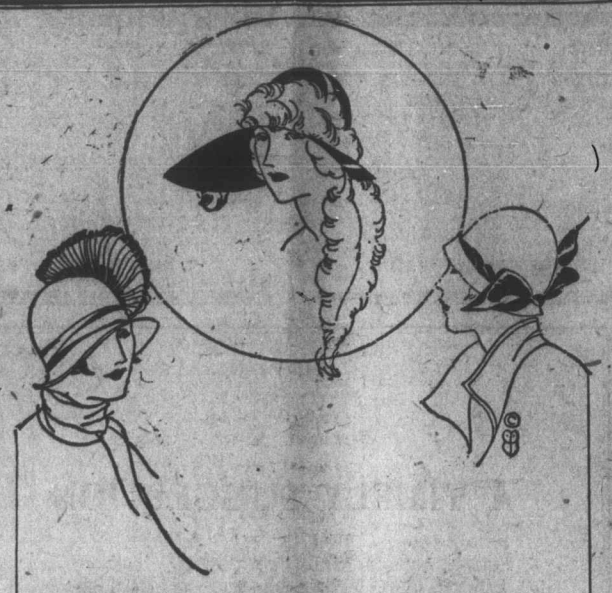

Hats of Autumn

HERE they are—every hint of a hat that you've heard Fashion forecasting. Modes for every Fashion loving woman.

Large models, little shapes, pokes, dressy hats, cavalier styles in velvet, satins, silk and felts—every phase of a fickle millinery mode finds expression here.

We feel sure the reasonable prices will appeal to you.

C. H. PORTER
Dry Goods, Men's Wear
"Where it pays to deal."

Green Peppers
Cucumbers
Onions
Cauliflower
Crabapples
Ripe Tomatoes
Plums
Pears

Tumerick Powder
Celery Seed
Mustard Seed
Whole Cloves
Root Ginger
Mustard
Mixed Spices
Dry Red Peppers
Flaked Gelatine
Stick Cinnamon

Pure Cider Vinegar in bulk.
White Wine Vinegar in bulk.
Malt Vinegar in bottles.
Perfect Seal Jars, ½ pt., 1 pt., 1 qt., 2 qt. sizes.
Jar Rings, 2 pkgs. 25c. Parowax, 20c. pkg.
Jelly Jars Honey Jars.

Phone Meats & Groceries 115-11 **J. D. HARRIS** Phone Office 16

THE ORPHEUM

THIS FRIDAY AND SATURDAY:
THOS. H. INCE'S WHIRLWIND COMEDY-DRAMA
Galloping Fish

A heave and a ho and away we go with the Galloping Fish, the year's real laugh hit.
A trained seal, a newly-wed, a diving venus and forty other things make this a laugh from start to finish.
TWO REEL COMEDY IN ADDITION.

Week of September 11
MONDAY AND TUESDAY:
A FIRST NATIONAL ATTRACTION:
The Marriage Cheat

Featuring Leatrice Joy and Percy Marmont. (Percy Marmont, it will be remembered, is the Artist who made such a success in "If Winter Comes".)
ALSO PATHE

WEDNESDAY AND THURSDAY:
EXTRA ATTRACTION
ASSOCIATED AUTHORS INCORPORATED PRESENT:
RICHARD THE LION HEARTED

Based on Sir Walter Scott's novel "The Talisman", with Wallace Beerry as King Richard, the role he created in "Robin Hood".
A picture intense—dramatic—human.
Price (including tax) 35 cents.

Shows every evening at 8 o'clock, except Saturday. Saturday at 7.30 (2 shows).

Get Your Car Ready
for the big
Automobile Parade
to be held in connection with the
I. O. D. E. FAIR
WOLFVILLE
Thursday Afternoon
October 9

Competition open to
ALL CAR OWNERS IN &ROVINCE
Cash prizes for best decorated cars and BICYCLES

Begin now to plan your decoration. Do not leave it until the last moment.

EVERYBODY ENTER and make the PARADE a BIG SUCCESS.

ACADIA PHARMACY

Don't be troubled this summer with
FLIES, MOTHS, ROACHES, ANTS, MOSQUITOS.
Use
FLYOSAN
The Liquid Insect Exterminator
50c. and 90c.

HUGH E. CALKIN
PHONE 41

ACADIA GOODS

For those requiring any of the following lines, we would be pleased to have them call and see our offerings. These include

Acadia Jerseys and Coat Sweaters. Priced at—$3.00 to $8.00
Football Boots—$5.00 to $6.00
Gym. Uniforms.
Men's and Women's Tennis Shoes.
Acadia Hose.

Waterbury Co., Ltd.
Men's Clothing, Furnishings, Shoes, etc.
Wolfville