The Star Wardrobe

Is the place for a Nobby Suit, Overcoat or Fancy Vestings. Also

Gents' Furnishings

ALWAYS ON HAND.

We give Trading Stamps.

M. J. KEHOE BROCKVILLE

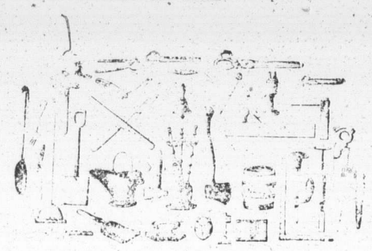

Hardware Store

[illegible] Wilson's [illegible] the best sealer. Oils, Varnishes, Axes, Cutlery, Paints, Putty, Machine Oil, Rope all sizes, [illegible] Locksmith Supplies and Tools, [illegible] Tools, Spades and Scoops, [illegible] Hardware, Linens and [illegible] Nails, Tacks and Tacks, Fence [illegible] Ammunition, Shells for all [illegible]

[illegible] Cutlery. The cheapest and best way [illegible]

[illegible] call when wanting anything in my line.

Vm Karley,
Main St., Athens.

Perfection Cement Roofing

THE TWO GREAT RAIN EXCLUDERS

THESE GOODS are rapidly winning their way in popular favor [illegible] of their cheapness, durability and general excellence. Does your house or any of your outbuildings require repairing or a new roof? Are you going to erect a new building? If so you should send for circular describing these goods or apply to

W. G. McLAUGHLIN
Manufacturer And Sole Proprietor
Athens - - - - Ontario

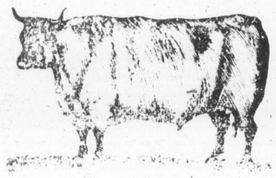

WANTED
100,000
Deacon and Calf Skins
[illegible] Brockville [illegible]
A. G. McCrady Sons

[illegible] AND BROKERS.
GEO. KALLER & CO.,
[illegible] Exchange Bldg
New York.
[illegible] OF MONEY

[illegible] Municipal and [illegible]

RHEUMATISM
CAN BE CURED
Dr. Hall's Rheumatic CURE
Will Cure any Form of Rheumatism

DR. L. P. HALL N.Y. NY.
FOUR POINTS IN ITS FAVOR:
FIRST—QUICKEST TO CURE
SECOND—SAFEST TO TAKE
THIRD—MOST HIGHLY ENDORSED
FOURTH—CHEAPEST TO BUY
One bottle contains ten days' treatment
IN BIG BOTTLES, 50 CENTS.
THE DR. HALL MEDICINE CO.
Canadian Agency, - Kingston, Ont.
FOR SALE AT ALL DRUGGISTS

Endorsed by Physicians

[illegible]

Pond's Extract

POND'S EXTRACT CO., 76 Fifth Ave., [illegible]

Happy New Year!

We have placed in stock for the Holiday season an extra fine line of general groceries and several lines specially suited for the holiday trade. These latter include—

[illegible] Raisins, Currants, [illegible]
[illegible] Orange, Lemon and Lemon Peel
Fancy oranges, [illegible]
Fruit Cakes, Dates, Figs, [illegible]
[illegible] Confectionery
Good [illegible] Candies
Among our [illegible] goods, [illegible] and [illegible] in [illegible]
[illegible] Tea, Coffee, [illegible] and [illegible] which [illegible]

In wishing our patrons a very prosperous and a Happy New Year, we invite their particular attention to our present offerings.

G. A. McCLARY

WEDDING BELLS.

MCCUPERE—COLE.

At Athens, on the 27th December, 1899, by Rev. Rural Dean Wright, Mr. James McCuperre of Kirkey and Miss Addie Victoria Cole, of the same place.

HIVENS—CUSSE.

Mr. Edwards Hivens of Lansdowne and Miss Rocha Bessie of Elizabethtown were married in Athens, on the evening of the [illegible] December, by the Rev. E. W. Crane.

EATON—PIERCE.

On Wednesday last, at his home in Brockville, Rev. L. A. Betts, performed the ceremony that united for life Mr. John Eaton and Miss Julia Pierce, both of Athens. The happy couple returned to Athens on Tuesday evening.

KILBORN—BERNEY.

At Brockville on Thursday evening last, Rev. L. A. Betts united in matrimonial bonds Mr. H. M. Kilborn and Miss Maggie Berney, two popular young people of Plum Hollow. Wallace Berney, jr., was best man and Miss M. E. Morris of Athens assisted the bride.

BRYSON—DERBYSHIRE.

At the residence of the bride's father, on Wednesday last, Mr. Geo. Bryson of Lyn and Miss Maggie Derbyshire, eldest daughter of Mr. Isaac Derbyshire, Country, were united in marriage. They are enjoying a wedding trip to Montreal.

MULVENA—STAFFORD.

At Brockville, on Wednesday last, Mr. Archibald Mulvena of Charleston and Miss Lydia Stafford of Soperton were united in the holy bonds of matrimony. Miss Sadie Stafford of Oak Leaf assisted the bride, while Mr. J. W. Green of Athens performed a like service for the groom.

LANDON—HANNA.

On Wednesday last, at the residence of the bride's father, Elizabethtown, near Lyn, Miss Susie Hanna, daughter of Mr. Richard Hanna, was married to Mr. Herbert Landon, one of the most progressive young farmers in that township. The bride was supported by Miss Landon, sister of the groom, and Mr. Byron Huskins performed a like duty for the groom.

MILLS—HALLADAY.

At the home of the bride's parents, Elgin on Wednesday last, Miss Birdie Halladay, daughter of Mr. and Mrs. Phil Halladay, and Mr. Edwin Mills, late principal of Athens high school, now filling a like position at Waterford, Ont., were united in marriage by the Rev. Wm. Philp, B.A., B.D. Only the members of the family witnessed the ceremony. The bride was handsomely gowned in white silk organdy trimmed with chiffon and white ribbon. After a few tastily served wedding breakfasts the newly wedded pair left on Monday [illegible]

Both the contracting parties are well known in Philipsville and in Athens, and in wishing them long life and prosperity the Reporter expresses the sentiment of their friends and acquaintances in this district.

THORNHILL—HALLADAY.

On Wednesday the 20th inst., at 3.30 o'clock p.m., at the residence of Mr. Byron Brown, Elbe Mills, was the scene of a quiet but very pretty function on the occasion of the marriage of his niece, Miss Maud Adelle Halladay, to Mr. Wm. Robert Thornhill, one of the most progressive young farmers in this township. The ceremony was performed by the Rev. E. W. Crane, pastor of the Methodist church, Athens, in the presence of only the members of the family.

The bride was attired in a traveling suit of royal blue, trimmed with white satin and pearls. After the ceremony, and when the young couple had received the congratulations of their friends, an elegant wedding breakfast was partaken of, after which they left for Gananoque, Lansdowne and other points.

ALGUIRE—BULLIS.

On Wednesday, 27th of December, at the home of Mr. Edward Burton of Delta, Mr. Albert Burton Alguire of Athens and Miss Sadie Bullis of Delta were united in wedlock by the Rev. E. W. Crane of Athens.

The bride was accompanied by Miss Laura Bullis of Athens and the groom by Mr. Burton Burton of Sweet's Corners. The bride and bridesmaid were similarly attired and both looked very charming indeed.

The happy couple received not only the hearty congratulations of their friends, but many a bride and useful gift as well. After an excellent wedding supper and a short interlude with their guests, the happy couple, in the midst of a storm of rice, started for Brockville and Kingston.

LANSDOWNE.

MONDAY, Jan. 1.—Mr. Mitchel has been engaged to teach the senior department of our school for another year. Miss Franklin, who has been here in charge of the junior department for the past two years, has gone to Ottawa to attend the normal, and her place is being taken by a Miss Fleming of Brockville.

Mrs. George Ellis and daughter of Iroquois are spending the New Year with her mother, Mrs. B. B. Warren.

Miss A. Shipman of Oakville is the guest of her mother, Mrs. David Shipman.

Mrs. Robert Godkin, from near Phillipsville, and her brother, Robert Corbet, wife and daughter, of Ingersoll, were here visiting their aunt, Mrs. J. Webster, last week.

Miss Annie Fredenburg of Elginburg and her niece, Miss Fern Fredenburg, are guests of Mr. and Mrs. C. Fredenburg.

Mr. and Mrs. Robert Moxley and baby of Kingston are guests of Mr. and Mrs. George Redmond.

Mr. and Mrs. George Redmond and son spent Xmas in Toronto, guests of Mr. and Mrs. Mac. Redmond.

Mr. and Mrs. E. E. Warren and son spent Xmas with their aunt and uncle, Mr. and Mrs. John Webster of Malakoff.

The W. C. T. U. meet at the home of Mrs. McFadden, Railroad St. on Wednesday afternoon at 3 o'clock.

Mrs. Gilbert of Brockville is the guest of her sister, Mrs. W. P. Moore.

KICKED HIS PHYSICIAN.

"Never Leave His Bed Alive" Said the Doctor—South American Rheumatic Cure Does the Miracle.

Mr. Granville Haight, of Sparta, Ont., says his father, who is a very old man, was very low from a severe attack of Rheumatism. His physician assured the family he would never leave his bed alive. A friend took a bottle of South American Rheumatic Cure to him. A few days later upon receiving a visit from the doctor, he ran across the room, and playfully administered a hearty kick. He is now up and as well as ever. Sold by J. P. Lamb & Son.

WANTED—girls to learn dressmaking apply at once to MISS S. E. BYERS.

☞ All parties whose duty it is to register either births, marriages or deaths with the village clerk, Athens, and who neglect to do so, are liable to a fine of $20.00 for not doing so within 30 days thereafter. All returns must be seen in at once as the clerk has to make his return not later than the 15th of Jan. 1900

LEGS LIKE STOVEPIPES

Kidney Impurities Developed Into Dropsy—South American Kidney Cure Cured Him.

South American Kidney Cure is doing every day for hundreds what it did for the steamboat man of St. Lincoln County. Through exposure while sailing he contracted kidney disease and in a short while dropsy developed, so that his legs swelled up as big as stovepipes. Doctors had given up hope for his recovery. He was induced to use this great kidney cure with the result that in a few days after the commencement he was able to resume work, a cured man, feeling better and heartier than he had for years. Sold by J. P. Lamb & Son.

PROFESSIONAL CARDS

DR. C. M. E. CORNELL
BUELL STREET BROCKVILLE
PHYSICIAN, SURGEON & ACCOUCHEUR

DR. C. B. LILLIE
SURGEON DENTIST
MAIN STREET ATHENS
The preservation of the natural teeth and [illegible] a specialty. Gas administered for extraction.

W. A. LEWIS
BARRISTER, SOLICITOR, NOTARY
[illegible]

T. R. BEALE
BARRISTER, SOLICITOR, [illegible]

BROWN & FRASER
BARRISTERS, SOLICITORS, [illegible] Office [illegible] Athens & Brockville. Office Hours Aug.
Money to Loan. M. M. BROWN, K.C. T. R. FRASER

C. C. FULFORD
Barrister, Solicitor, Notary Public, etc. Office for the Township of Athens, Village of Duncan Block, Main St., Athens.
Money to Loan at lowest rates.

MONEY TO LOAN
THE undersigned has money to loan on mortgage security at lowest rates. W. G. BUELL, Barrister, etc. Office: Delaney Block, Athens, Ont.

$100,000
To loan on first class mortgage security in sums to suit. Apply to JOHN CAWLEY, Athens Ont.

MONEY TO LOAN
We have instructions to loan large sums on private funds at current rates of interest on first mortgage on improved farms. Terms to suit borrowers. Apply to
RUTTAN, SHEPHERD & FISHER
Barristers, &c. Brockville

THE GAMBLE HOUSE
ATHENS.
THIS FINE NEW BRICK HOTEL HAS been elegantly furnished throughout in the latest styles. Every attention given to the wants of guests. Good stabling attached.
FRED PIERCE Prop.

C. O. C. F.
Athens Council, No. 153, Canadian Order of Chosen Friends, meets the 1st and 3rd Saturdays of each month in Aylsworth Hall, Addison, Ont. Membership Friendship, Aid and Protection.
R. W. LOVERIN, C. C.
R. HERBERT FIELD, Recorder.

1883 -- 1899
Sixteen years of continued success has made the
Brockville Business College a popular institution. More students, more positions in 1898 than ever before. 1899 promises still better results. Will you be one of the successful ones? Rates low. All commercial branches taught. Send for catalogue.
C. W. Gay, Principal,
Brockville, Ont.

THE
Parisian Hair Works
OF BROCKVILLE
are ready to do any kind of work in the hair line.
Switches, Bangs, Curls, Wigs, and Gents' Toupees a specialty. All orders by mail attended to promptly. Call when you go to Brockville and have your hair treated by
A. B. DesROCHE,
KING ST., JUDGE'S EAST OF BUELL.

A Good Time Piece is a Faithful Servant.

We make a Specialty of Reforming the "won't-go" kind. When we repair a watch it to [illegible] it to [illegible]