COURIER "Classified" Advertising Pays

RATES: Wants, For Sale, To Let, Lost and Found, Business Chances, etc., 10 words or less; 1 insertion, 15c; 2 insertions, 20c; 3 insertions, 25c. Over 10 words, 1 cent per word; 1-2 cent per word each subsequent insertion.

Coming Events — Two cents a word each insertion. Minimum ad., 25 words.

Births, Marriages, Deaths, Memorial Notices and Cards of Thanks, 50c per insertion.

Above rates are strictly cash with the order. For information on advertising, phone 139.

CIRCULATION COURIER CHARACTER

Buy, Sell, Rent, Lease, Hire or secure a situation. Use Courier Classified Columns.

Don't close that empty room. Rent it through a Courier Classified Advt. It's easy.

Male Help Wante

WANTED—A man to drive bake wagon Apply Homedale Bakery, 215 West Mill. M|16

WANTED—Man for delivery at once. J. T. Wallace. M|4

WANTED—A first-class plumber. T. J. Minnes & Co. M|47

WANTED—Bright intelligent youth from fifteen to seventeen for junior position in Office. Apply Waterous Engine Works.

WANTED—Boys about 16 to work in ball department. Apply A. J. Reach Co., Edward and Gordon sts. W|14

WANTED—A good smart boy with some experience of Grocery business. Good chance for advancement. Apply 143 William street. M|51

WANTED—Steady teamster. Apply Walsh Coal yard. M49tf

Legal

BREWSTER & HEYD—Barristers, etc., Solicitors for the Royal Loan and Savings Co., the Bank of Hamilton, etc. Money to loan at lowest rates. W. S. Brewster, K. C., Geo. D. Heyd.

ERNEST R. READ—Barrister, Solicitor, Notary public, etc. Money to loan on improved real estate at current rates and on easy terms. Office 121 1-2 Colborne St. Phone 487.

JONES AND HEWITT—Barristers, etc., Solicitors. Solicitors for the Bank of Nova Scotia. Money to loan. Offices: Bank of Hamilton Chambers Colborne and Market Sts. Bell phone 604. S. Alfred Jones, K. C., H. S. Hewitt.

Elocution

MISS SQUIRE will resume her classes in psychology, elocution, oratory, dramatic art, and literature on Monday, October 1st. All subjects are taught on the Mind Development, principle. Studio 12 Peel street.

Boy's Shoes

HAND MADE, machine finished, all solid leather, sizes 11 to 5. All. so shoe repairing of all kinds. W. S. Pettit. 10 South Market street.

For Rent

TO LET—By first of March, house, barn and three acres of land. Near Mohawk Park. Apply 32 Palace or phone 1115. T|16

TO LET—Central offices, suitable for photographer, dentist, or insurance, with vault. A. J. Wilkes. T| 27

Chiropractic

CARRIE M. HESS, D. C., AND FRANK CROSS. D. C.— Graduates of the Universal Chiropractic College, Davenport, Ia. Office in Ballantyne Building, 195 Colborne St. Office hours 9.30 a.m., 11.30 and 7.30 to 8.30 p.m. Evenings by appointment Phone Bell 2025.

DR. E. L. HANSELMAN—Graduate Chiropractor, all diseases skilfully treated, diseases peculiar to women a specialty no cure no pay. Office and residence 222 Dalhousie

Architects

WILLIAM C. TILLEY —Registered Architect, Member of the Ontario Association of Architects. Office, 11 Temple Building, Phone 1997.

Shoe Repairing

BRING your Repairs to Johnson's Electric Shoe Repair store, Eagle Place. Satisfaction guaranteed Phone 497 Machine.

SHEPPARD'S 73 Colborne Street —Electric Shoe Repairing. Work guaranteed. Phones. Bell 1207 Automatic 207.

Professional

DR. L. G. PEARCE, Specialist in Diseases of the Eye, Ear, Nose and Throat. Office: Bank of Commerce Building. Hours: 1.30 to 5 p.m. Other hours by appointment. Phone, office: Bell 1885, machine 558. Residence Bell 2430.

Female Help Wanted

WANTED—Gird to wash silver. Apply Housekeeper, Bodega Tavern. F|22

WANTED—Five girls for machine work or hand work, only steady girls wanted, good pay and steady work. Call at factory or phone 1914. Niagara Silk Co. F|6

WANTED—Junior for dress goods department. Must have had two to three years' experience. Good opportunity for bright young man. Apply, E. B. Crompton & Co. Limited.

WANTED—Experienced woman for kitchen, also good night porter. Apply, Assembly Cafe, Dalhousie St. M.W.-10

WANTED— Three openings for young ladies over eighteen years with executive ability experience unnecessary Woolworth's Fifteen Cent Store. F|16

WANTED—Good girl for general housework, small family in country no outside work and all conveniences, best of wages to right party, references Apply Box 222 Courier. W|16

WANTED—Maid for general housework, washing and ironing put out. Apply Miss Brooks, 104 Albion Street. F-6 t.f.

LADIES WANTED to do plain and light sewing at home, whole or spare time; good pay; work sent any distance, charges paid Send stamp for particulars National Manufacturing Co., Montreal Feb.|9

WANTED—A competent maid, good wages. Apply evenings. 266 Park Ave. F|30

Coming event . . . .

WANTED—Would you like $1 to $2 daily at home, knitting war socks on auto knitters' experience unnecessary. Sen 3-cent stamp. Department 12. C. Auto Knitter Company. College St., Toronto.

Miscellaneous Wants

WANTED—Have a client wanting 25 or 50 acre farm for exchange. L. Parsons, Kerby Blk. W|6

WANTED TO RENT—House near Cockshutt's Plow Works. Apply Paris Post Office, Mrs. Routh. M|W|4

WANTED—I can sell your cottage if location is right. L. Parson, Kerby Blk. W|6

WANTED—If you have a house, farm, or garden property for sale list with, L. Parsons, Kerby Block. W|6

WANTED—Furnished room in fully modern house with use of kitchen. Must be central. Apply Box 106 Courier.

Wanted—Warm room, single, central, reasonable. Apply Box 399 Courier.

SKATES hollow ground by new electrical method. J. W. King. General repairing. 150 Dalhousie Street. Jan27

WANTED—Old False Teeth; don't matter if broken. I pay $2 to $15 per set. Send by parcel post and receive check by return mail F. Terl, 403 N. Wolfe St. Baltimore, Md. Feb. 8,

FARN $25 WEEKLY, Men wanted in all cities and villages by Large Grocery Corporation (capital $50,000) all goods sold at factory prices to families, Redpaths granulated sugar $6.50 cwt, 7 bars Comfort Surprise, Sunlight or Gold Soap 25c Agents profit $1.60 on every $2.00 sale. Outfit free. The Consumers Association, Windsor, Ont.

Dental

DR. RUSSELL, Dentist — Latest American methods of painless dentistry, 201 Colborne St., opposite the Market over Western Counties Office. Phone 306.

Situations Vacant

YOU CAN MAKE $25 TO $75 weekly, writing show cards at home; easily learned by our simple method; no canvassing or soliciting. We sell your work. Write for particulars. American Show Card School, 801 Yonge street, Toronto. SV—Feb|28

Contractor

JOHN McGRAW AND SON, contractors. Get our tender before you build. Office phone 1227, Residence phone 1228, 5 King street.

Articles For Sale

FOR SALE—Cheap. Parlor Pool table with accessories. 26 Brunswick.

FOR SALE—A pair of ladies ice skates and shoes (practically new) $4.00. Bell Phone 1490 after 6 p.m. A|16

FOR SALE—Thoroughbred Scotch Collie. 5 weeks old. Apply Feldkamp, Echo Place. Bell Phone 1490. A|16

FOR SALE—Ringlet barred rocks, 290 West street or P.O. Box 6 Brantford. A28

FOR SALE—Hard Wood, cut 12 to 14 inches, suitable for stove or furnace. $5.50 delivered. J. L. Kendrick. Phone Bell 1353 or 551 A37tf

FOR SALE—To close out an Estate Farm 5 miles north east of Brantford 110 acres Also house 153 Marlborough street. Apply to Andrew L. Baird K. C. Temple Bldg.

FOR SALE—Hard Wood, cut 12 to 14 inches, suitable for stove or furnace $5.50 delivered. J. L. Kendrick. Phone Bell 1353 or 551 A37tf

FOR SALE—Two cars wood 10 to 12 inches, dry $4 cord delivered. 16-inch dry $5 cord delivered. Standard Seed and Grain Co., 26 George Street, Phone 900. A|10

FOR SALE—Get Delone's Magic Oil for Lumbago, Rheumatism, Neuralgia, Bronchitis, Inflammation, Croup, Etc. Gives immediate relief. For sale at all leading druggists.

JEWELRY—On easy payments. Our stock is large and the prices low. Diamonds watches, rings etc. Use the articles while you are paying. Write for my prices on diamonds. Courier. Box 383.

Osteopathic

DR. CHRISTIE IRWIN — Graduate of American School of Osteopathy is now at 38 Nelson street, Office hours; 9 to 12 a.m. and 2 to 5 p.m. Bell telephoine 1380.

DR. E. L. HANSELMAN—Graduate Chiropractor, all diseases skilfully treated, diseases peculiar to women a specialty no cure no pay. Office and residence 222 Dalhousie. Bell Phone 1318.

DR. C. H. SAUDER—Graduate American School of Osteopathy Kirkville, Missouri. Office Suite 6, Temple Building, 76 Dalhousie St. Residence, 38 Edgerton St., office phone 1544, house phone 2125. Office hours: 9 to 12 a.m. 2 to 5 p.m. evening by appointment at the house or office.

DR. GANDIER, Bank of Hamilton Building, Hours 9 to 6. Evenings, Tuesday and Saturday. Graduate under Discoverer. Osteopathy readjusts all parts of the human body, restoring freedom of nerve energy and blood flow which are the greatest essentials of good health.

Homework

WOULD you like $1 or $2 daily at home, knitting war sox on Auto Knitters? Experience unnecessary. Send 3c stamp. Dept. 12C, Auto Knitter Company, College st., Toronto D|17

Eye, Ear, Nose, Throat

DR. C. B. ECKEL AND DR. N. W. BRAGG,—Eye, ear, nose and throat, specialists Office 65 Brant Avenue. Bell Telephone 1012, Machine 101. Office hours 10 to 12 a.m. and 2 to 4 p.m.

The Season's Choicest CUT FLOWERS AND PLANTS

Funeral Designs a Specialty

W. BUTLER
Electrical Contractor
322 COLBORNE ST.
Bell 1589. Automatic 402

DR. DeVAN'S FEMALE PILLS Reliable monthly medicine for all Female Complaint. $5 a box, or three for $10, at drug stores. Mailed to any address on receipt of price. THE SCOBELL DRUG Co., St. Catharines, Ontario.

PHOSPHONOL FOR MEN Restores Vim and Vitality; for Nerve and Brain. 'Increases 'grey matter,' a Tonic—will build you up. $3 a box, or two for $5, at drug stores, or by mail on receipt of price. THE SCOBELL DRUG Co., St. Catharines, Ontario.

Lost

STRAYED—Saturday evening, from 9 Fleet St., grey and white kitten. Return to 9 Fleet Street. Reward. L-5

LOST—A Black Cat. Finder please return to 107 Clarence Street. Reward. L-8

Educational

FRENCH lady will give lessons in French or piano. Apply Box 116 Courier. P|20

INDIAN HERBIST

ROBERT CURLEY, Indian Herbist 195 Colborne Street, Brantford, (over Ballantyne's Hardware Store), will treat all blood, kidney, lung, bowl, stomach and Female troubles, Gall stones and gravel removed, painlessly. Special nerve treatments given. Office Hours 9 to 12 a.m., 2 to 5 and 7 to 9 p.m. Both Phones, Bell 2345, Mach. 764.

Bell Phone 560 - Automatic 560
The Gentlemen's Valet
CLEANING, PRESSING DYEING AND REPAIRING LADIES WORK A SPECIALTY
Goods called for and delivered on the shortest notice
G. H. W. BECK, 132 Market St

Girls Wanted
Girls for various departments of knitting mill, good wages. light work. Previocs experience not necessary. The Watson Manufacturing Co., Ltd., holmedale.

For Women's Ailments
Dr. Martel's Female Pills have been ordered by physicians and sold by reliable Druggists everywhere for a over a quarter of a century, don't accept a substitute.

FISH AND CHIP RESTAURANT
Everything Clean and Fresh.
Try us for your Fish Dinner.
Meals at all hours.
T. HOBDAY, Prop.
145½ Dalhousie Street.
Opp. Old Post Office
Open Evennigs until 12 o'clock

The Place to Eat
"Our service is a service that we take pride in."
Regular Dinner from 11 to 2.
Supper from 5 to 8.
25c and 30c
Mrs. Thompson, Prop.
Ontario Quick Lunch
Phone 2652. 63 Dalhousie St.
OPPOSITE POST OFFICE

HARD TASK AHEAD.

London, Feb. 8.—(Via Reuter's Ottawa Agency).—The Times, in an editorial on this year's imperial war cabinet, says:

"Let there be no doubt either here or in the Dominions about the gravity and amount of labor awaiting it. It is work that must be done or the efficiacy of the British peoples as a nation at war is certain to suffer. Last year we observed that there were critics in the Dominions who are disposed to be skeptical about this. This year there can be little excuse for any such failure to understand it."

BARBERS CLOSE MONDAY

By Courier Leased Wire

Ottawa, Feb. 9—There have been many inquiries at Ottawa as to the position of barber shops under the fuel order. Barber shops may keep open on Saturday, but not on Monday. This definite ruling was made by Deputy Fuel Controller Petersen this morning. The question has arisen as to bakeries. Bake shops may keep open until noon for retail purposes, but bakery plants can run on uninterrupted. News stands may sell papers, but not other goods,

FRENCH OFFICIAL.

Paris, Feb. 8.—Following is today's official communication:

"There is nothing to report, with the exception of a successful raid by the French on a small German post west of Forges, on the Verdun front, west of the Meuse."

HARRY DAVIS WAS ONE OF BASEBALL'S REAL CHARACTERS

Ex-Athletic Was First Man to Steal Second-Base and Then go Back to First

When Harry Davis of the Athletics recently decided to retire from baseball after 25 years of service, the game lost one of its greatest characters. Davis broke into baseball in 1895 but it was not until 1901 that he developed into a player of major league caliber. The first two years of his career was spent with the Providence club and in the summer of 1895 the Giants secured him, but he did not stay in New York very long, as Connie Mack, who was then leader of the Pirates, got him in a trade for Jake Beckley. Davis remained under the management of that shrewd leader for the following three seasons. Then the twelve club circuit broke up and the Louisville team was moved to Pittsburg and Davis was sent back to Providence. After playing there two seasons Davis realized that his playing was not satisfactory and he decided to retire from the game and accepted a position with the Consolidated Lake Superior company.

When the American league was being formed and Connie Mack, who always believed that Davis possessed the makings of a real player was appointed the manager of the Philadelphia club of the new organization, he sought Davis and induced him to return to baseball. From that time on Harry developed into one of the greatest players of the game. He remained with the Athletics for the rest of his career but for one season, when Mack allowed him to go to Cleveland.

Davis played first base for Connie, and not until the advent of "Stuffy" McInnis in 1911 was his position threatened by another player. It was in this year that Davis finally had to give up active work, but he remained with the club as its captain and coached many young twirlers. Occasionally he was sent to bat as a pinch hitter.

Davis caused widespread comment in baseball circles when he stole second and then darted back to first. He was the first man to do this, and since then nobody else has ever been permitted to duplicate the feat.

While the Athletics were defeating all the clubs in the American league and winning world's championships, Davis was Connie Mack's chief advisor. When the tall leader of the Athletics takes his group of youngsters south this spring Davis no doubt will be sorely missed.

INSTRUCTORS FOR U. S.

By Courier Leased Wire

Halifax, N.S., Feb. 8.—The following are the names of the officers who arrived yesterday and are going to the United States to act as instructors to the American troops:

Major H. B. McDougall, Captain R. L. H. Gooday, Captain A. H. Cobham, Captain A. B. Campbell, M.C., Captain W. E. Hunt, Captain W. E. McIntyre, Captain W. C. McDonnell, M.C., Lieut. H. Aird, Lieut. J. L. Austin, Lieut. W. J. Brothers, Lieut. H. C. C. Beaumont, M.C., Lieut. W. C. Bryan, Lieut. V. C. Dowling, Lieut. M. K. Davil Lieut. H. T. Munchin, Lieut. A. A. McQueen, M.C., Lieut. J. A. Kenzie, Lieut. F. G. Stewart, Lieut. W. O. Morris, Lieut. H. E. Salisburg, Lieut. W. E. Shier, Lieut. H. P. Whitney, Lieut. W. J. Wright, and Lieut. W. L. Worrell.

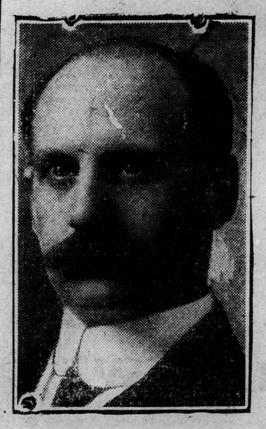

SENATOR C. P. BEAUBIEN of Montreal, who was elected a director of the Toronto Railway Company replacing Sir Rodolphe Forget, also of Montreal.

HOPE LOSS WILL NOT BE MUCH OVER 100

Washington Awaits Further Details of Lost Transport Ship

By Courier Leased Wire

Washington, Feb. 9.—Advices to the war department accounting for all except 113 of the 2,156 American soldiers who were aboard the Tuscania when she was submarined Tuesday night, remained unchanged to-day, and officials anxiously awaited additional details expected to clear up the confliction with foreign figures on the losses.

Cable press dispatches from an Irish port last night saying 44 bodies of American soldiers, battered beyond recognition, had been washed ashore 15 miles from the scene of the torpedoing, dampened hope that troop losses would prove very small. According to figures given in earlier press dispatches, only 101 of those on board, including soldiers, members of the crew and passengers, were missing. This had led officials to believe that with the heavy loss first indicated among the crew that most American soldiers had been saved.

No official story of the sinking has reached the department, and press stories of the cool behaviour of the troops, some of them partially trained boys, who lined the rails, singing national airs, have been read with pride by army officers.

Reports that the British destroyers that were convoying the Tuscania pursued and sank the submarine, also lacked confirmation, and the report of the British Admiralty is eagerly awaited. Navy officials are inclined to the view that the Tuscania incident is an isolated case, and have no reason to change their view that the submarine menace has been overcome.

Appreciates Kindness

London, Feb. 9—A young officer answering a question as to what the soldiers on the Tuscania did while waiting for the destroyers after the first excitement was over, said:

"Oh, we soon steadied down, lounged about and smoked, but we didn't venture to gather up our belongings for fear the ship would suddenly capsize. We talked about the misfortune of crossing the Atlanttic only to be caught in the last lap. We cheered the first destroyer which came alongside, and its men cheered us. Their work was magnificent, and only when they saw they could save no more lives did they leave the scene. It was thought well to make for different ports, and here I am among people who have overwhelmed us with kindness."

A young trooper, when asked what he thought of the experience, said he would not have missed it for anything.

SIDE TALKS

By RUTH CAMERON

A MADDENING CRITICISM

Let me tell you something that always makes me hot every time I hear it.

I refer to criticisms made by people in comfortable circumstances of people in uncomfortable circumstances because they don't save more.

For instance I heard a middle aged man speak of a young man who had been out of work for some months on account of ill health and who had used up his small savings and gotten into debt.

Before he lost his job the young man was probably getting eighteen or at the most twenty dollars a week He is married.

He Doesn't See Why These People Don't Save

"I never can understand," said the middle aged critic, emphasizing his words by a wave of his twenty cent cigar, "why these people don't save more. They must know that a rainy day is likely to come any time."

Now I happen to know that at one time the critic and his wife had to live for a year on twenty dollars a week (when prices were much more moderate by the way) and that they fell behind.

And yet he can't see why these people don't save more.

Another man was figuring up how much the foreigners could save if they would go on living as they did in the old country. "But they haven't got the backbone to do it," he said, scornfully.

Think of the Strength of Mind It Takes

Well, how many people of your class or mine would have the backbone these people would need to live exactly the same in this land of allurements and creature comforts as they lived in the old country against a background of inherited poverty and repression?

And supposing "these people" did have the courage to do it? Is it desirable that they should Isn't it better for the conditions of America that their standards of living should rise?

As I have often said before, I think there is no greater strength of character in the world than that shown by the people who save on small incomes. It means such countless refusals, such hourly watching of the pennies, such infinite self denial, such foresight, such planning.

It is Easy to Justify Expenditures.

Think of the innumerable perfectly justifiable ways in which every dollar that has been put into the bank might have been spent!

Think of the table luxuries forgone, every dime means!

And to blame the rank and file of people for not having this strength of character is like blaming them for not being geniuses.

True, I think everyone ought to save, and that the road to the bank is the road to peace of mind. But I certainly do not think anyone who has not shown in his own walk of life strength of character far above those about him, has the right to criticize the very poor for not saving.

I Have Been Told That Proffessor Donders--

A high and competent authority—

Has often said that

"Eyestrain causes more headaches than all other causes combined." Patent medicines and headaches powders cannot relieve this condition.

On the contrary, they tend to aggravate it. If you are a headache sufferer, I would suggest that you visit our Optical store and allow us to show you what a difference just a little intelligent thought and understanding will make.

HARVEY Optical Co.
Manufacturing Opticians. Phone 1478
8 S. Market St Open Tuesday and Saturday evenings.

SMOKE
El Fair Clear Havana Cigars
10 to 25 cents
Fair's Havana Bouquet Cigar
10 cents straight
Manufactured by
T. J. FAIR & CO., Ltd.,
BRANTFORD, ONT.

WOOD
For SALE
Good Hard Wood
Stove Lengths
$5.00 PER CORD
DELIVERED
Gray Dort Garage
PHONE 2306

TAXI-CAB
Night and Day Service
H. C. LINDSAY & CO.
Dalhousie Street
Bell Phone 49. Machine 45

SYNOPSIS OF CANADIAN NORTH WEST LAND REGULATIONS

The sole head of a family, or any male over 18 years old, who was at the commencement of the present war, and has since continued to be a British subject or a subject of an allied or neutral country, may homestead a quarter-section of available Dominion Land in Manitoba, Saskatchewan or Alberta. Applicant must appear in person at Dominion Lands Agency or Sub-Agency for District. Entry by proxy may be made on certain conditions. Duties—Six months residence upon and cultivation of land in each of three years.

In certain districts a homesteader may secure an adjoining quarter-section as pre-emption. Price $3.00 per acre. Duties—reside six months in each of three years after earning homestead patent and cultivate 50 acres extra. May obtain pre-emption patent as soon as homestead patent on certain conditions.

A settler after obtaining homestead patent, if he cannot secure a pre-emption, may take a purchased homestead in certain districts. Price $3.00 per acre. Must reside six months in each of three years, cultivate 50 acres and erect a house worth $300.00.

Holders of entries may count time of employment as farm labourers in Canada during 1917, as residence duties under certain conditions.

When Dominion Lands are advertised or posted for entry, returned soldiers who have served overseas and have been honourably discharged, receive one day priority in applying for entry at local Agent's Office (but not Sub-Agency). Discharge papers must be presented to Agent.

W. W. CORY,
Deputy Minister of the Interior.

N.B.—Unauthorled publication of this advertisement will not be paid for.

Call 1386
CAHILL'S
FOR GOOD
DRY CLEANING
29½ KING ST., BRANTFORD