POOR DOCUMENT

MC 2033

Hawker's Tolu = of = Wild = Cherry = Balsam.

The Surest Cough and Cold Cure. Price 25 and 50 Cents Per Bottle.

ALL DRUGGISTS SELL IT. - - BE SURE AND GET IT

Geo Phillips, I.C.R. ticket agent, says: was completely cured of influenza cold by Hawker's Tolu.

H. A McKeown, M.P.P, says: I have used Hawker's Tolu for the last 8 years. It is the best cough cure.

Thomas McAvity says: I have used Hawker's Tolu in my family for over 8 years and it an excellent remedy for coughs and colds.

SHIP NEWS.

PORT OF ST. JOHN.

Arrived.

Friday, March 8.

Stmr Tugela, from Philadelphia, to load for South Africa.

Stmr Cumberland, Allen, from Boston, W Lee, mdse and pass.

Coastwise—Stmr Westport, 48, Powell, from Westport; schrs W E Gladstone, 19, Wilson, from Grand Harbor; Harry Morris, 98, McLean, from Quaco; Glide, 89, Black, from do.

Saturday, March 9.

Stmr Evangeline, from London via Halifax, gen cargo, Furness, Withy & Co.

Schr Avalon, 24, Howard, from New York, cargo, J W Smith.

Bqtn Falmouth, 501, Pitts, from South Amboy, F. Tufts, coal.

Schr Georgia, 333, Longmire, Carrabelle, J W Smith, hard pine and ash.

Schr Frank W, 99, Cole, from Perth Amboy, F. Tufts, coal.

Stmr Concordia, 1616, Webb, from Glasgow, Schofield & Co, general cargo.

Sunday, March 10.

Stmr Cacouna, from Louisburg, coal.

Tug Springhill, with barge No 4.

Monday, March 11.

Brgt Boston Marine, 149, Porter, from Fajardo, P R, L G Crosby, molasses.

Schr Avalon, 116, Howard, from New York, J W Smith, coal.

Coastwise—Schrs Caroline, 18, Stuart, from St Andrews; Wood Bros, 68, Kingston, from Quaco; Abana, 97, Golding, from Quaco; R Carson, 98, Sweet, from do; Ray G, 96, Wagstaff, from Parrsboro; S V H, 49, Hayden, from Annapolis; barge No 4, 429, McLeod; Wanita, 42, Apt, from Annapolis; John T. Cullinan, 85, Cameron, from Alma.

Cleared.

Friday, March 8.

Schr Tay, Cochran, for City Island, for orders, A Cushing & Co.

Coastwise—Schrs Gertie, Ogilvie, for Parrsboro; Try Again, Ingersoll, for Grand Harbor; Harry Morris, McLean, for Quaco; Annie Blanche, Randall, for Parrsboro; stmr Westport, Powell, for Westport.

Saturday, March 9.

Schr E C Gates, Lunn, from Providence, A Cushing & Co.

Schr Winnie Lowry, Whelply, for City Island, for orders, Stetson, Cutler & Co.

Schr Sallie E Ludlam, Kalson, for New York, Stetson, Cutler & Co.

Schr Abbie Keas, Erb, for City Island, fo, Stetson, Cutler & Co.

Schr Lyra, Evans, for Boston, A Cushing & Co.

Coastwise—Schr Glide, Black, for Quaco.

Monday, March 11.

Stmr Cacouna, McPhail, for Louisburg, R P & W F Starr.

Stmr Cumberland, Allan, for Boston, W G Lee.

Schr Hattie E King, Alcorn, for City Island, for orders, Chas Miller.

Coastwise—Schrs Wood Bros, Kingston, for Quaco; W E Gladstone, Wilson, for Grand Harbor; Caroline Stuart, for St Andrews; Myra E. Gale, for Quaco.

Sailed.

Friday, March 8.

Stmr Lusitania, for Liverpool.

Sunday, March 10.

Schrs Wm L Elkins, Tay and Ravola.

CANADIAN PORTS.

Halifax, March 8—Ard, stmrs Numidian, from Liverpool, and sailed for Portland, Me; Olus, from Calcutta, for New York (for bkt); schr Bravo, from Porto Rico.

Sld—stmrs Adria, for Black River, Ja; Angeline, for St John.

Louisburg, March 8—Ard, stmr Alpha, from Boston; Louisburg, from St John; Britannia, from Portland; Florida, from Halifax, for Queenstown; schr Ada S. Babson, from Fortune Bay, Nfld.

Halifax, March 9—Ard, stmr Lusitania, from St John and sailed for Liverpool; schr Meteor, Burin, from Newfoundland, for Gloucester.

Sld—Stmrs Aeolus, for New York; Adria, for Jamaica. March 10—Ard, stmrs Ocamo, from Demerara, for Windward Islands and Bermuda; Halifax, from Boston; Leopold II., from London, for New York, short of coal.

Sld—Str Martello, from New York, for Hull, having repaired.

Halifax, March 11—Ard, stmrs Beta, from Jamaica, for Turks Island and Bermuda; Glencoe, from St John's, Nfld; Schrs Lizzie M Stanwood, from Fortune Bay, Nfld, for Gloucester; Edward A. Perkins, from Grand Banks.

Sld—Stmrs Leopold, for New York; Oruro, for Bermuda, Windward Islands and Demerara.

BRITISH PORTS.

Brow Head, March 8—Passed, stmr Cambroman, from Portland, for Liverpool.

Liverpool, March 7—Sld, stmr Dominion, for Portland.

Fremantle, March 8—Ard, previously, ship Gio Betta Repetto, from St John, with cargo of ship Canara.

Bermuda, March 4—Sld, barque Athena, Coffil, for New York.

In port, 4th, barque Sayre, for New York, repairing.

London, March 10—Ard, stmr Dahome from St John and Halifax.

Barbados, Feb 16—Ard, brig Scoptre, Dexter, from Lunenburg and sailed for Porto Rico; 17th, brig May, Marshall, from Pernambuco; 26th, schr B B Hardwick, Berry, from Annapolis; 24th, barque J H Marsters, Frank, from Las Palmas; 27th, schr Herbert Rice, Comeau, from Meteghan.

Sld—Feb 12, brig Dixon Rice, Duffy, for St Martins; 17th, barque Golden Rod, McBride, for Santa Cruz, Cuba, and New York.

Liverpool, March 8—Ard, stmr Damara, from Halifax via St John's, Nfld.

Glasgow, March 9—Sld, stmr Alcides, for St John.

Brow Head, March 10—Passed, str Oceana, from Portland, for Bristol.

Glasgow, March 8—Ard, stmr Orcadian, from Portland, via Liverpool.

Queenstown, March 11—Ard, stmr Lake Ontario, from St John and Halifax.

FOREIGN PORTS.

San Juan, Feb 26—Ard, brig Clio, Gerbardt, from Lunenburg, N S.

Matanzas, Feb 26—Sld, schr Congo, McKinnon, for Mobile.

Singapore—Ard previous to March 6, stmr Queen Olga, Harris, from Batavia.

Rosario, Feb 4—Ard, barque Luarca, Starrett, from New York via Buenos Ayres.

Philadelphia, March 5—Ard, schr Arona, McBride, from Gonaive.

Pensacola, March 4—Ard, schr Florence R Newson, Patterson, from Belize.

Aux Cayes, Feb 3—Sld, barque Nellie Troop, Green, for Rio Janeiro.

New York, March 7—Ard, bqtn Eva Lynch, Hatfield, from St Marc.

New York, March 7—Ard, Antigua, Jackson, from Buenos Ayres.

Vineyard Haven, March 8—Ard, schrs Hower and Alma, from St John, for New York; Jesse Hart 2nd, from South Amboy, for Calais.

Boston, March 8—Ard, schrs Narka, from Parks Island; Abbie & Eva Hooper, from South Amboy; Hannah F Carleton, from Hoboken.

Sld—Stmrs Prince Arthur and Boston for Portmouth; schrs Druid, for St John via Portland.

Portland, March 9—Sld, stmrs Vancouver, for Liverpool; Norge, for Louisburg, C B.

Ard—March 10, stmrs Numidian, from Liverpool, via Halifax; Symra, from Louisburg; schrs Rebecca W Huddell, from St John, for New York; Elwood Burton, from Hillsboro, for Newark; Beaver and Rosa Mueller, from St John, for New York; Eric, from do, for Bridgeport; Otis Miller, from do for do; Kioko and Frank & Ira, from St John, for Boston; Romeo Stella Maud, and Walter Miller, from St John, for Bridgeport.

Eastport, March 10—Ard, schr Ada G Shortland, from New York.

Boston, March 10—Ard, stmrs Boston, from Yarmouth; Prince Arthur, from Yarmouth, bqtn Addie Morrill, from Buenos Ayres, Dec 3, via Bermuda Feb 26.

Sld—Stmr Eva, for Louisburg.

Boothbay, Me., March 10—Ard, schr Jennie C, from Perth Amboy.

Sld—Schrs Rebecca W Huddell, for New York; Beaver, for do; Walter Miller, for do; Rosa Mueller, for do; Romeo, for do; Elwood Burton, Stetson, for Kioka, Eric, all for do; Otis Miller, for Bridgeport; Stella Maud, for do; Avis, for do.

New London, Conn., March 10—Ard, schr Alaska, from St John, N B, for New York.

Sld—Schr Emma D Endicott, from St John for New York.

Vineyard Haven, March 10—Sld, schrs Helen, Sower, for Alma; Alaska.

City Island, March 10—Bound south, schr Gypsum King, from Turks Island; Senator Grimes and Kennebec, from Calais; Viola and Marion, from St John.

Bremen, March 10—Sld, stmr Platea, Purdy, for Newcastle-on-Tyne.

Bremerhaven, March 10—Ard, stmr Cheronea, Hansen, from Savannah via Norfolk.

Ship Island, March 10—Ard, barque Cedar Croft, Nobles, from Cork, all well.

Machias, March 8—Sld, schr Silver Spray, for Quaco.

Boothbay, Me, March 8—Ard, schrs Avis, from St John; Eric, from do.

New York, March 8—Ard, ships Cedarbank, from Cardiff.

Cld—Stmrs Silvia, for Halifax and St. John's, Nfld; schr Fraulein, for St John.

Sld—Ship Coringa, for Pensacola.

Perth Amboy, N J, March 8—Sld, schr Helen G King, for Portland.

Eastport, March 8—Ard, schr Emma McAdam, from New York and sailed for St Andrews.

New York, March 7—Ard, bqtn Antilla, Read, from Montevideo.

Savannah, March 6—Ard, schr St Maurice, Finley, from Havana.

Boston, March 9—Ard, stmr Lancastrian, from Liverpool via Halifax; brig Gabrielle, from East Harbor, T I.

Vineyard Haven, March 9—In port, British schrs Sower, Alma and Alaska, from St. John, for New York.

New York, March 9—Ard, bqtn Curacoa, Olsen, from Macoris.

Cld—9th, schr Ayr, Odell, for St John; stmr Dunmore Rennie, for do.

Sld—9th, schr Thistle, for St John; C R Flint, for Bar Harbor.

Perth Amboy, March 9—Ard, schr Annie T Bailey, Findlay, from Jacksonville.

Mobile, March 11—Ard, barque Birnam Wood, Morris, from West Hartlepool.

Portland March 11—Ard, schrs Silver Wave, from St John, for Salem; Harvard H Havey, from do for Boston.

Cld—Stmrs Roman, Jones, for Liverpool; Breckfield, for London.

Norfolk.— March 11—Ard, stmr Mantinea, Kehoe, from Halifax, to load for St John.

City Island, March 11—Bound south, schrs Emma D Endicott, from St John; Sower, from do; Carrie Belle, from do; Alma, from do; Freddie Eaton, from Calais via Providence; Alice T Boardman, from Calais.

Baltimore, March 11—Ard, stmr Peter Jebsen, from St John.

LIST OF VESSELS BOUND TO ST. JOHN.

Steamers.

Alcides, from Glasgow, March 9.
Dahome, at London March 10.
Ocamo, at Halifax, March 10.
Bengore Head, from Belfast, March 7.
Lake Superior, at Liverpool, March 6.
Mantinea, for Halifax via Norfolk, March 6.
Pydna, from Huelva via New York.
Loyalist, at London, Feb. 27.
Glen Head, at Belfast, Feb 23.
Kentigern, at Manchester, Feb 20.
Lake Champlain, from Queenstown, March 6.
Alaska, from Shields, Feb 15.
Dunmore Head, from Dublin, Feb 20.
Peelin Head, from Ardrossan, March 2.
Amarynthia, at Glasgow, March 1.

Ships.

Euphemia, at Pensacola, Jan. 2.

Barques.

Norden, from Malaga, Feb. 5.
Virginia, at Brunswick, Feb 17.
Falmouth, from New York, Feb 28.

Shipping News.

Norfolk, Va., March 11.—The two-masted schooner Mary Standish, of Boston, is going to pieces one mile west of the Assateague life saving station north of Cape Charles. She stranded during last night. The schooner's crew were rescued by the life savers.

London, March 11.—The British steamer Strathnevis, Captain Smith, from Portland, Me., has been docked at Cardiff. Her decks and other parts of the vessel are damaged.

St. John's, Nfld., March 11.—The Furness-Allan liner Ulunda, Captain Chambers, from Liverpool February 23, for St. John's has not yet arrived and it is feared that some accident has befallen her.

Vineyard Haven, Mass., March 9.—The five-masted schooner Nathaniel T. Palmer, Capt. Kreger, from Portland for Philadelphia, anchored at Nobska last night. The Palmer sailed from Portland Feb. 5, was blown off shore and has just succeeded in getting back to the coast. Capt. Kreger reports that on the 6th inst., when in the south channel, encountered violent northwest gales and was compelled to go before it and when the gale was abated the vessel was in the latitude of Bermuda. She has since encountered continuous head winds and heavy seas and been blown across the gulf stream twice. On the 4th inst. she succeeded in reaching a point 15 miles off Nantucket, where she encountered another gale which lasted two days. She lost jigger sail, jib and flying jib and her supply of water became exhausted. She is otherwise all right and will proceed.

Digby, March 9—Tern schooner Laura, Capt. Innis, was towed to Weymouth on Thursday from Liverpool, N. S., by tug Percy Cann. The Laura is a new vessel, 300 tons register and is chartered by G. D. Campbell & Co. to load lumber for Cuba. This will be her maiden voyage.

Schooner Adelaide is at Annapolis with lumber for Boston.

Schooner J. N. Parker arrived here Thursday from Boston with fertilizer for Annapolis and sailed up the river.

Schooner Swanhilda, which has been in winter quarters at Annapolis, commenced yesterday to load lumber for Boston.

The Digby fishing schooner Curlew, Capt. Casey, was at Yarmouth yesterday leaking. She will repair and sail for the Banks first chance.

Schooner S. V. H., which has been hauled up at the Racquette, is now in the freighting business between Digby and St. John.

Schooners Valdare and Josephine are loading wood and piling at Bear River for Boston.

Schooner J. W. Cousins, Capt. Sims, is at Lyda & Cousins' wharf ready for the halibut fishery. She will sail first chance.

ANOTHER TRURO BURGLARY.

Bigelow & Woods' Premises Entered—Mass Meeting Asks That No I. C. R. Trains Run on Sunday.

Truro, N. S., March 11—(Special)—The establishment of Bigelow & Hood was burglarized Sunday night. The robbers took chiefly cigars. A roll top desk was broken open but the tills were empty. A double doored room, a bond house, was attempted. The first door was forced but the inside doors was secure. It is believed the perpetrators were well acquainted with the building. The police have a clue.

A resolution asking the minister of railways to discontinue Sunday traffic on the Intercolonial was adopted by a mass meeting of all the churches last night. The archdeacon of Nova Scotia delivered a strong address supported by Hugh McKenzie, barrister, Rev. M. A. McLean and Dr. M. K. Langille.

FREDERICTON NEWS.

Mr. Crockett Chosen for Mayor—Application for Increased Grant.

Fredericton, March 11—(Special)—The civic elections took place today. There was only one contest for alderman and that was in Carleton ward. The result of the vote was as follows: Farrell, 463; McNally, 490; Maxwell, 331. Farrell and McNallly were declared elected.

For Mayor—Dr. Crockett secured 544 votes, and W. E. Smith 262. The vote on sewerage was as follows: For sewerage, 272; against sewerage, 322; majority against, 50.

A delegation representing the Deaf and Dumb Institution waited upon the local government this morning and preferred a request for a larger grant from the provincial treasury.

The government was asked to increase the annual grant to the institution to $2,000. The grant was $500 last year.

Woodstock News.

Woodstock, March 11.—(Special) Harold Gray returned from St. John Saturday night, where he had gone to stand the examination for South African police. It is said that he did not come up to the requirements in height. Mr. Gray was one of the Carleton county boys who returned from South Africa a few months ago. He was the only one of the returned soldiers from this town who applied to return to South Africa.

I. E. Sheasgreen, proprietor of Connell's pharmacy, who was called to his old home in Northumberland county, by the illness of his mother, a fortnight ago, returned Friday night. He left his mother much improved.

At Friday's meting of the town council the tender of the Woodstock Carriage Company to supply gear for wagon for hose company No. 2, was accepted; the amount was $115 and the company would allow $25 for old gear. The poll tax was placed at the same amount as last year, $4.50. Counn. Balman, chairman of fire committee, was given power to purchase a bell; it will be a 1,000 lb. bell and will likely be purchased from the Cincinnati Bell Foundry Company.

The Century hockey team will play the Sackville team, in this town, Wednesday evening next.

At the roller rink, Saturday evening, Harry Hascall defeated Denny Glew in a one mile challenge race.

A large crowd witnessed the entertainment given by the Houlton Band in the Opera House Friday evening.

MARRIAGES.

SMITH-BROGAN—At the manse, Chipman, on March 6, 1901, by the Rev. D. McD. Clarke, Norman Smith, of Sydney, Cape Breton, and Sarah E. Brogan, of Chipman.

DEATHS

WILLIAMS—At Randolph, on the 9th inst., Roy N., aged four years, son of James and Laura Williams.

SUTHERLAND—At her residence, 36 Tufts street, Somerville, Mass., on the 7th inst., Mary E. Sutherland, aged 75 years 6 months.

GREER—On the 9th instant, after a short illness, Florence May, daughter of James and Blanche Greer, aged 16 months and 11 days.

MORAN—At Amherst, N. S., February 27, to the wife of W. J. Moran, a son.

STACKHOUSE—On the 7th instant, Ruth Hulda Stackhouse, aged 2 years and 4 months, daughter of Theodore and Jeannette Stackhouse.

HOYT—On the 7th instant, after a lingering illness, Eliza Arnold, wife of E. H. Hoyt and eldest daughter of the late Daniel L. Burnham, leaving a husband and three sons.

McELWAIN—In this city on the 7th inst., Margaret J., relict of the late John McElwain, in the 79th year of her age.

McGOLDRICK—In this city, March 10th, Catherine, wife of Patrick McGoldrick, in the 70th year of her age, leaving a husband, two sons and two daughters to mourn their loss.

GREEN—At Mcmramcook Academy, of Peritonitis, Bessie Victoria, eldest daughter of Louis and Elizabeth Green, in the 14th year of her age.

O'REGAN—In this city, March 11, John O'Regan, aged 83, a native of county Cork, Ireland.

During the last ten years there were 10,924 requests for citizenship in Switzerland, of which 7,833 were granted.

NINETY-THREE AND HEARTY.

Celebration of Birthday of Mr. Linus Seeley, Carleton.

A pleasant day was spent at the home of Capt. Geo. Seely, Lancaster Heights, Saturday, the ocasion being the celebration of the 93rd birthday of his father, Mr. Linus Seely. Four generations of the family and many relatives and friends were present. Mr. Seely's father came to St. John a lad of seven years, with the Loyalists and it is interesting to hear the aged gentleman in his vivacious, energetic way tell tales of the early days of our province and city as repeated by his father.

Mr. Seely remembers the coronation of four sovereigns, talks of the battle of Waterloo and many other interesting points of history. He has grand memory and quotes page after page of Pope, Homer, Shakespeare and Byron. During the past year he has had a paralytic stroke, a severe attack of rheumatism and the grip, yet his faculties are good; he hears well, reads without glasses and walks without the aid of a cane, and has a head of hair that is the envy of many a younger man.

CITIZENS' PARTY OWN THE TOWN.

Clean Sweep in Moncton Civic Elections—Farewell to Rev. Mr. Robinson.

Moncton, March 11—(Special)—The civic elections today resulted in the election of the whole citizens' ticket by large majorities. Voting was conducted much more quietly than usual, although friends of the candidates worked hard all day. The result is as follows:

Mayor—H. Atkinson, 466; R. W. Hewson, 196.

Aldermen-at-large—F. W. Givan, 491; J. T. Ryan, 485, elected; S. R. McFarlane, 225, defeated.

Ward one—Dr. L. N. Bourque, 77; J. Flanagan, 62, elected; J. T. Forbes, 51; C. W. Edgett, 34, defeated.

Ward two—A. H. Jones and A. Chapman, by acclamation.

Ward three—J. S. Magee, 187; W. K. Gross, 152, elected; C. O. Rowe, 77, defeated.

The Presbyterian congregation tonight held a farewell reception for the retiring pastor, Rev. J. M. Robinson, and family. Farewell speeches were made by a number of the city clergymen and during the evening Mr. Robinson was presented with a purse of $450 and a farewell address. A presentation was also made to Miss Jean Robinson, who has been organist of the church for two or three years. Rev. Mr. Robinson and family leave on the C. P. R. tomorrow for Rossland, B. C.

Henry Coates, an employe of the I. C. R., today received injuries which will lay him up for some days as the result of explosion of shot cartridge which had been thrown in the furnace with coal. Shot wounds were made on limbs and body, but no serious consequences are anticipated.

COLLECTION OF CHEQUES.

Boston Board of Trade Takes Action on Refusal of Banks to Remit at Par.

Boston, March 11.—The Boston Associated Board of Trade tonight adopted a report of a special committee recommending that checks on 78 banks in New England outside of Boston be deposited with the State Street Trust Company for collection by express. Under the present system these banks refuse to remit cash at par on the face of the checks drawn on them. The trust company will charge the actual expenses of collection, and depositors will be allowed to draw on checks in about four days. The committee says that as the only object which the out of town banks can have in making charges for remitting checks on themselves is to reap the exchange profits, it is believed by the committee that, when that profit shall have disappeared and the full amount of the checks shall be paid in cash, they will find it more to their advantage and convenience to join the clearing house system and pay their checks each day by one draft on their corespondents in Boston or New York without charge. It is expected this plan will go into effect on April 15. The board also adopted a resolution favoring a new subway for Boston to be built by the transit commissioners.

Our Exports from I. C. R.

The goods exported via steamers from the Intercolonial railway here during this winter up to February 1 were:

	Pounds.
Wheat	15,673,750
Corn	8,873,850
Barley	654,140
Rye	523,246
Peas	1,090,980
Oatmeal (in bags)	215,500
Flour (in bags)	314,900
Poultry	97,820
Cheese	14,500
Eggs	37,950
Meats	75,880
Splints and skillets	761,150
Miscellaneous	269,690
Spool wood	94,000
Apples	38,610
Shooks	234,600
Skillets	30,000

SHELDON'S OPINION.

Leamington, March 11—Mr. Sheldon, now residing here, states that for two years he unsuccessfully sought a remedy that could cure his son of Catarrh. Permanent results, however, were attained when Catarrhozone was tried. It cured the little boy like magic and he has been quite well ever since.

VICTORIA AND JENNIE LIND.

How the Queen of Song Relieved An Embarrassing Situation.

There is a pretty story told of Queen Victoria and Jenny Lind, which shows how the modesty of two women, the queen of England and the queen of song, caused a momentary awkwardness which the gentle tact of the singer overcame.

It was on a night when Jenny Lind was to sing at her majesty's Opera House that the queen made her first public appearance after the memorable chartist day.

For the great artiste, too, this was a first appearance, for it was in the beginning of her season at a place where, the year before, she had won unparalleled fame. It happened that the queen entered the royal box at the same moment the prima donna stepped upon the stage. Instantly a tumult of acclmation burst forth.

Jenny Lind modestly retired to the back of the stage, waiting till the demonstration of loyalty to the sovereign should subside. The queen, refusing to appropriate to herself that which she imagined to be intended for the artiste, made no acknowledgement.

At length when the situation became embarrassing, Jenny Lind, with ready tact, ran forward to the footlights and sang God Save the Queen, which was caught up at the end of the solo by the orchestra, chorus and audience. The queen then came to the front of her box and bowed and the opera was resumed.—London Express.

Cures Weak Men Free

Insures Love and a Happy Home For All.

How any man may quickly cure himself after years of suffering from sexual weakness, lost vitality, night losses, varicocele, etc., and enlarge small weak organs to full size and vigor. Simply send your name and

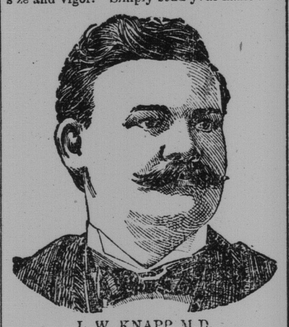

L. W. KNAPP, M.D.

address to Dr. L W. Knapp, 1822 Hull Bldg., Detroit, Mich., and he will gladly send the free receipt with full directions so that any man can easily cure himself at home. This is certainly a most generous offer and the following extracts taken from his daily mail show what men think of his generosity.

Dear Sir:—Please accept my sincere thanks for yours of recent date. I have given your treatment a thorough test and the benefit has been extraordinary. It has completely braced me up. I am just as vigorous as when a boy and you cannot realize how happy I am."

"Dear Sir:—Your method worked beautifully. Results were exactly what I needed. Strength and vigor have completely returned and enlargement is entirely satisfactory."

"Dear Sir:—Yours was received and I had no trouble in making use of the receipt as directed and can truthfully say it is a boon to weak men. I am greatly improved in size, strength and vigor."

All correspondence is strictly confidential, mail'ed in plain sealed envelope. The receipt is free for the asking and he wants every man to have it.

Bone Grinders, Portable Forges, Drilling Machines, Fans, etc., made by the JOSEPH THOMPSON MACHINE WORKS, 48-58, Smythe street, Tel. 968. St. John, N. B.

MACECHEN & MACCABE, Barristers-at-Law, Solicitors, Notaries, &c., MacDonald's Block, Sydney, Cape Breton, Nova Scotia. Special attention to Real Estate collections and mercantile agencies. J. A. G. MacEchen, LL B. John J. MacCabe.

The Perry Pictures ONE CENT EACH. No mail order for less than 25 pictures and must be cash with order and does not pay postage. Send 5 cents or cent stamps for 11 x 14 x 10 Cardboard mounts in grey and green one cent each. C. FLOOD & SONS, 32 1m 33 King street, St. John.

OUR BOOK ON THE QUEEN'S LIFE and Times, will be entirely new and include a full account of the Funeral Procession, Ceremonies, etc. It will be complete in every respect. It will also be richly illustrated, containing over 100 new page half-tone engravings. Complete books of over 600 pages will be ready in a few days. Price in cloth, marbled edges, $1.75; and in full morocco gilt, $2.75. Canvassing outfit now ready and will be mailed for 25 cents, which will be credited on first order. We want agents everywhere to handle this work. Best terms guaranteed. No doubt of this book selling rapidly. Write at once for outfit and full particulars. Address R. A. H. Morrow, 59 Garden street, St. John, N. B.

Dr. J. Collis Browne's Chlorodyne

IS THE GREAT SPECIFIC FOR Diarrhœa, Dysentery, Cholera

THE ILLUSTRATED LONDON NEWS, Sept. 28, 1895, says:—

"If I were asked which single medicine I should prefer to take abroad with me, as likely to be most generally useful, to the exclusion of all others, I should say CHLORODYNE. I never travel without it, and its general applicability to the relief of a large number of simple ailments forms its best recommendation."

DR. J. COLLIS BROWNE'S CHLORODYNE Is a liquid medicine which assuages PAIN of EVERY KIND, affords a calm, refreshing sleep, WITHOUT HEADACHE, and invigorates the nervous system when exhausted.

DR. J. COLLIS BROWNE'S CHLORODYNE Rapidly cuts short all attacks of Epilepsy Spasms, Colic, Palpitation, Hysteria.

IMPORTANT CAUTION.—The IMMENSE SALE of this REMEDY has given rise to many UNSCRUPULOUS IMITATIONS. Be careful to observe Trade Mark. Of all Chemists, 1s., 1s. 1-2d., 2s 1d.S, an 4s. 6d.

SOLE MANUFACTURER—

J. T. DAVENPORT, 33 Great Russel Street, LONDON, W. C.

Coghs, Colds, Asthma, Bronchitis.

DR. J. COLLIS BROWNE'S CHLORODYNE.—Dr. J. COLLIS BROWNE (late Army Medical Staff) DISCOVERED a REMEDY, to denote which he coined the word CHLORODYNE. Dr. Browne is the SOLE INVENTOR, and as the composition of Chlorodyne cannot possibly be discovered by Analysis (organic substances defying elimination) and since his formula has never been published, it is evident that any statement to the effect that a compound is identica with Dr. Browne's Chlorodyne must be false. This caution is necessary, as many persons deceive purchasers by false representations.

DR. J. COLLIS BROWNE'S CHLORODYNE—Vice Chancellor Sir W. PAGE WOOD stated publicly in Court that Dr. J. COLLIS BROWNE was undoubtedly the INVENTOR of CHLORODYNE, that the whole story of the defendent Fretmau was deliberately untrue, and he regreteed to say it had been sworn to.—See The Times, July 18, 1894.

DR. J. COLLIS BROWNE'S CHLORODYNE Is the TRUE PALLIATIVE in Neuralgia, Gout, Cancer, Toothache, Rheumatism.

$2.00 FOR $1.00.

Read Carefully This Great Offer.

The Gentlewoman

America's Greatest and Best Journal for Women

HANDSOMLEY AND PROFUSELY ILLUSTRATED.

Twenty-four to Thirty-Six Large Pages (11x16), Published MONTHLY in New York City.

The Gentlewoman is filled each month from cover to cover with delightful reading matter and beautiful illustrations. Its charming serial and short stories, sketches and poems are all original and by the most popular authors.

The following are some of the noted contributors to The Gentlewoman:

Prof. Brander Matthews, Sr., Walter Beasant, Hon. John Wanamaker, Mme. Lillian Nordica, Miss Mary E. Wilkins, Miss Agnes Repolier, Miss Cornelia C. Bedford, Mrs Julia Ward Howe, John Strange Winter, Rev. Edward Everett Hale, Dinah Sturgis, Mrs Hall Caine, Mrs. Mabel Rust, Prof Landon Carter Gray, Gen. B. F. Tracy, Mrs. W. T Smedley, Mr. Chester A. Lord, Dr. Emily Blackwell, Dr. Mary Putnam Jacobi, Madame Sarah Grand, Hon. Chauncy M. Depew, Mrs. Louise Chandler Moulton, Liliuokalanie, Ex-Queen of Hawaii.

Special Departments, Cooking, Home Dressmaking, Fashions Fancy Work, Music, Nursery, Correspondence, Art, are conducted by authorities in their respective lines, are full of interest to the entire family

special arrangement with the publishers we are enabled to make you this marvelous offer:

EXTRAORDINARY OFFER.

The Gentlewoman, one year, - } ALL FOR
The Semi-Weekly Telegraph one year, } $1.00.

DO NOT DELAY or fail to take advantage of this great offer, for never before was so much offered for so small a sum.

Address all orders to

TELEGRAPH PUBLISHING CO., ST. JOHN, N. B.

Agents Wanted

to sell high grade fruit trees and fruit bushes, ornamental trees, flowering shrubs, roses, hedging, vines, etc., all of which is sent out under government certificate for cleanliness and freeness from disease, for THE FONTHILL NURSERIES.

We have the largest nurseries in Canada, 800 acres, and can, therefore, give the best assortment of stock.

STEADY EMPLOYMENT TO WORKERS and good pay weekly; all supplies free.

We are sole agents for Dr. Mole's celebrated Caterpillarine which protects trees from the caterpillar. Highest testimonials.

Our agents cover their expenses by carrying this as a side line. It in great demand. Write at once for terms.

STONE & WELLINGTON, Toronto.

EPPS'S COCOA GRATEFUL COMFORTING

Distinguished everywhere for Delicacy of Flavor, Superior Quality, and highly Nutritive Properties. Specially grateful and comforting to the nervous and dyspeptic. Sold only in 1-4 lb. tins, labelled JAMES EPPS & CO., Ltd., Homoeopathic Chemists, London, England.

BREAKFAST SUPPER

EPPS'S COCOA

FAMILY KNITTER. Simplest, Cheapest Best. AGENTS WANTED. Write for particulars, Dundas Knitting Machine Co., Dundas Ont. PRICE $8.00 Mention this paper.

Dr. J. H. Ryan, Late Specialist in New York Eye, Ear and Throat Hospitals. Accuracy in Fitting Glasses. High-grade Spectacleware. SUSSEX, N. B.

New Dates and Prunes, Dried and Evaporated Apples, Oats, Bran, Feeds, Meal, Flour, Tobacco, etc. Above goods in store and to arrive. JAMES COLLINS, 210 Union Street, St. John, N.P.

NOTICE.

APPLICATION will be made to Legislature at its next session for the passing of an act to incorporate a company by the name of THE COTTAGE CITY PARK, Limited, for the purpose of acquiring, owning and managing Real Estate, and improving the same, and the erection of cottages and other buildings thereon, with power to lease, mortgage or sell the same, and with such other powers as may be incident thereto.

St. John, N. B., Jan. 14th, 1901.

HOME WORK.

Any person wishing to work whole or spare time can earn good wages. We furnish Knitting Machines on several plans and supply our workers with yarn free, expressage paid, to be knitted into socks, etc., and returned to us for pay. Distance no hindrance. For further particulars address: Yorkshire Mfg. Co., Toronto, Canada.

As governor of the Philippines, Judge Taft may be able to win the sympathy of his constituents by explaining to them the beauties of the Ohio idea.—Philadelphia Public Ledger.