Provincial News

WOODSTOCK, N. B., Oct. 29.—Milmore v. the Town of Woodstock, after a trial lasting five days, was concluded today. This morning A. B. Connell, K. C., addressed the jury, followed by Daniel Mullin, K. C., for the plaintiff. The charge of His Honor Judge Gregory was a clear review of the evidence and somewhat in favor of the plaintiff's contention. At half-past five the jurors retired. It took them an hour and a half to agree. Through Marshall A. Smith, foreman, they announced a verdict for the plaintiff and assessed damages at $25. Costs, and very heavy ones at that, go with the verdict. Mr. Connell was granted a stay of posten.

His honor adjourned court until Thursday afternoon, as he has to be in Fredericton tomorrow to hold an adjourned session of the divorce court.

Mr. Mullin, who received many hearty congratulations on his able conduct of the case, leaves for home tomorrow morning.

Rev. J. J. Callahan organized a lodge at Wilmot, Carleton county, Oct. 20th and the following officers were installed.

C. T.—Archie Tracey.
P. C. T.—Myrtle Kirkbride.
L. D.—Mrs. Jas McLeod.
V. T.—Vernie Gardiner
Secretary—Miss Bessie Rockwell.
T.—Markie Barrett.
F. S.—Phoebe Turner.
M.—William McLeod.
D. M.—Lucy Estabrooks.
Chaplain—Stephen Estabrooks.
Organist—Elva Turner.
Guard—Sterling Kirkbride.
Sentinel—Oscar Estabrooks.

A few days previously he organized a lodge at Waterville. This makes 20 lodges that have been organized since grand lodge met in July, making one of the best years in the history of the society.

Arrangements have been made for an exceptionally strong speaker to visit the provinces during January and February in the person of Prof. G. W. E. Hill of Minn. Prof. Hill ranks with the late Dr. Mann, Col. Sobiesky and the late Col. J. J. Hickman as a brilliant orator. The G. L. executive have been exceedingly fortunate in securing him for two months. He has done I. O. G. T. work in England, Scotland, Ohio, Michigan, Illinois, Iowa, Wisconsin, Minnesota, South Dakota, Arizona and Washington, and brings flattering testimonials and press notices from all. His name is familiar to all acquainted with I. O. G. T. work, and coming at thep resent growing time he is sure to add great strength to the order.

Our own well known Michael Kelly of St. Martins is preparing to resume the work and is now planning a tour of the province. John Farley, P. G. T. of Bristol, is again actively engaged in the work, and in November will visit the existing lodges in Victoria, organize new ones and also a district lodge.

Rev. H. A. Brown of Elgin has been appointed provincial deputy grand chief templar, and will devote some time to reviving dormant lodges in Albert and Kings adjoining.

Prof. J. E. Nichol, chairman of the Massachushetts prohibition party, which was the first party to nominate Moran for governor, is coming to New Brunswick immediately after the election to work for the I. O. G. T.

FREDERICTON, N. B., Oct. 29.—Rev. Mr. Shewen was tonight elected rector of St. Marys, the parish lately vacated by the retirement of Dr. Duffy. Only one ballot was taken and resulted as follows: Shewen, 20; Dibblee, 7; Raymond, 2. As a two-thirds vote assured election, Mr. Shewen proved the successful candidate. It is understood that Rev. Mr. Dibblee had given it out that he could not accept the rectorship unless he could also keep part of his present parish in Sunbury, and this proposition was not acceptable to St. Marys.

FREDERICTON, N. B., Oct. 30.—The funeral of the late Charles Alexander Burchill took place at three o'clock today and was very largely attended. Service was held at the Cathedral by Rev. Sub-dean Street, the hymns rendered being, "Lead Kindly Light" and "Abide With Me." Interment was made at the Old Burial ground. The funeral was under the auspices of the Masonic order and was preceded by the Fredericton Brass Band. Six Royal Arch Masons acted as pall-bearers and the deceased was laid out in the full dress of that order. The Foresters and city officials walked in a body in the procession.

Among the visiting Masons were Grand Master Everett and Grand Warden Tufts, of St. John. The mourners included the son, grandsons and sons-in-law of the deceased.

SACKVILLE, N. B., Oct. 30.—A very enjoyable musicale was given at Main Street Baptist Church last evening under the direction of C. G. Steadman. The first number on the programme was an anthem by the choir of the church, which was well rendered. A vocal solo by W. H. Davidson was much appreciated. John Guy rendered an organ solo very effectively. Miss Mabel Dixon gave an appropriate and enjoyable reading. Messrs. Waite and Moir gave a pleasing vocal duet; Mrs. Steadman rendered an organ solo very artistically. A generous collection was taken in aid of the new organ fund.

The first reading circle of the season was held at the home of Mrs. W. W. Andrews last evening. Dr. Baker presided. The evening was spent in discussing the best ways and means of making these gatherings a success during the winter season. Refreshments were served at the close of the evening.

Burwash Dobson returned last evening from a six weeks' trip to Winnipeg.

Mr. and Mrs. J. J. Beaudry have returned to their home in Boston, after an extended visit in Sackville, the guests of Mrs. Beaudry's parents, Mr. and Mrs. Oliver Wry.

Twenty-five U. N. B. students arrived in town last evening and are guests at Ford's Hotel. The football match this afternoon between U. N. B. and Mount Allison promises to be very interesting.

David Babcock of Upper Sackville is critically ill.

Wm. Anderson and bride have returned to Manitoba, after a pleasant visit with Mr. Anderson's parents, Mr. and Mrs. Job Anderson, Middle Sackville.

The funeral of the late Gordon Ayer was held yesterday and was largely attended. Rev. E. L. Steeves conducted the service. The hymns were feelingly rendered, under the direction of Miss Jennie Fawcett. The floral tributes were very beautiful. Interment at Upper Sackville cemetery.

Lump Jaw

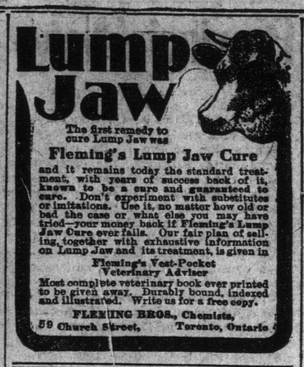

The first remedy to cure Lump Jaw was

Fleming's Lump Jaw Cure

and it remains today the standard treatment, with years of success back of it, known to be a sure and guaranteed to cure. Don't experiment with substitutes or imitations. Use it, no matter how old or bad the case or what else you may have tried—your money back if Fleming's Lump Jaw Cure ever fails. Our fair plan of selling, together with exhaustive information on Lump Jaw and its treatment, is given in

Fleming's Vest-Pocket Veterinary Advisor

Most complete veterinary book ever printed to be given away. Durably bound, indexed and illustrated. Write us for a free copy.

FLEMING BROS., Chemists,
59 Church Street, Toronto, Ontario

TRURO, N. S., Oct. 30.—The toggery shop of E. Phillips Co. was burglarized last night by an exceedingly intoxicated man, who, however, knew what he wanted to take from the store, and made a careful selection of one pair of trousers, a coat and vest of small size, hat seven and one-eighth, two pairs gloves seven and a quarter, two fancy waistcoats, a necktie and umbrella. The burglar broke the glass in the front door. He was taken sick at his stomach while in the shop and committed a general nuisance. His detection should not be a matter of difficulty.

AMHERST, N. S., Oct. 30—On Saturday last miners working in the north slope of Springhill mines became alarmed at a dense quantity of smoke laden with poisonous gases that penetrated that portion of the mines. Fire was at once suspected and over five hundred men at once quit work. The management took active steps to locate the trouble and since Saturday noon have been working night and day to ascertain the cause.

It is now thought that there was an explosion of gas in an abandoned portion of the mine but that no fire resulted therefrom. The management is very reticent about giving out definite information but the hope is expressed that matters are not so bad as at first reported, but the men will not be able to resume work for several days. The slope where the fire is reported has the largest output of the mines. It would be a serious matter if fire proved to exist.

DIPHTHERIA CLOSES HAVELOCK SCHOOL

Teacher Was Stricken Down First—Suspected Thief Gives Himself up—Stolen Property Recovered

HAVELOCK, Oct. 29.—Before Magistrate Oswald N. Price the preliminary examination of Clarence Humphrey began today. S. D. Patterson spent a week hunting before he found his stolen property, going first via Chipman to Fredericton and Woodstock, then back to Norton, up to Moncton and into Kent Co., near Buctouche. The suspected thief gave himself up on Friday night last. The court adjourned today until Wednesday afternoon, when more witnesses will be examined. The defendant is still in charge of Constable Corey.

Last Wednesday the primary teacher, Miss Bessie Howard, was not able to attend to her duties. On Saturday her case was pronounced diphtheria and the house quarantined. Today the intermediate and advanced departments were closed till Thursday.

D. Currey, the late blacksmith on the Canaan Road, has bought the shop recently closed by J. D. Seely, and last week opened to the public.

Dentist A. J. McKnight spent last week here on his vacation, while Walter Alward attended to his business in Moncton.

Last week Miss E. Louise Price and her sister, Mrs. Fownes, left here on a visit to Boston and New York.

Dentist Walter Alward goes to Chicago in the morning, where he will locate. He has spent a profitable summer here on dentistry.

On Thursday Mr. and Mrs. Newton Coates move into the station house of the E. & H. railway. Mr. and Mrs. W. W. Killam, who have lived there for seventeen years, will spend the winter at Moncton. Mr. Killam has retired from railroading, owing to ill health.

ABSOLUTE SECURITY.

Genuine

Carter's Little Liver Pills.

Must Bear Signature of

Brent Good

See Fac-Simile Wrapper Below.

Very small and as easy to take as sugar.

CARTER'S LITTLE LIVER PILLS
FOR HEADACHE.
FOR DIZZINESS.
FOR BILIOUSNESS.
FOR TORPID LIVER.
FOR CONSTIPATION
FOR SALLOW SKIN.
FOR THE COMPLEXION

GENUINE MUST HAVE SIGNATURE. Brent Good

Price 25 Cents. | Purely Vegetable.

CURE SICK HEADACHE.

MORE VICTIMS OF ATLANTIC CITY TRAGEDY FOUND IN MUD

Coroner Believes Others May Be Buried There—List of Known Dead is Now 54—Coroner is Convinced Bad Condition of Bridge is to Blame for the Wreck.

ATLANTIC CITY, N. J., Oct. 30.—The contention of Coroner Gaskill that a number of persons who lost their lives in the electric train wreck on the Thoroughfare bridge may be buried in the mud where the cars plunged was borne out late today, when the bodies of Mrs. Paul Felsburg, Mrs. Selina Johnson and Mrs. Sarah Miller were recovered from under the third car. This car hung from the abutment in the centre of the bridge with its nose in the mud, and when the workmen were trying to lift it from the water the bodies worked loose. That of Mrs. Miller was pinned fast in the wreckage, but that of Mrs. Felsburg floated up to the view of the workmen. Mrs. Johnson's body was found some time later.

The finding of these bodies increases the official identified number of the dead to 51, and the total number of bodies 54. There are still known to be among the dead the bodies of Mrs. Frank Monroe, three year old Joseph McElroy, H. N. Burch and Arman Alexis Tedesco, which makes the certain number of dead in the wreck 58, three still remaining three unclaimed bodies.

The second of the cars was raised this afternoon and it is probable that before morning the last one will be entirely out of the water, by which time it is expected that several other bodies will be recovered.

The finding of the body of Mrs. Miller was followed at the temporary morgue by a most pathetic scene. Mrs. Miller, who was in poor health, had taken the trip to the sea on the electric train with her daughter and grandson, Leslie. The elder Mrs. Miller's son was here today to get the bodies of his wife and son and arrange about the shipment of the bodies when the body of his mother was brought in. Miller collapsed after crying out that he was left alone in the world.

The police tonight in going over the effects of some of the victims at the city hall found a letter in the pockets of a garment taken from one of the unidentified bodies. It was addressed to Willam Granning, Penn. Door & Sash Co., 25th and Callowhill streets, and was written by a brother. This apparently identifies one of the unclaimed victims.

While there has been no report of ghoulism at the wreck ,the police tonight reports a mean theft that bears upon the affair. While the body of Edward Kline of Arctic avenue lay unidentified thieves broke into his cottage and looted it on Monday night.

Aside from the search for the bodies, interest centers on the inquest which will be held by Coroner Gaskill Thursday. While he will not express an opinion before the inquiry as to the cause of the accident, it appears from his statement made this evening that he is convinced the bridge on which the accident occurred is not as it should be and may have to be rebuilt. The officials generally want a most rigid investigation so that the responsibility may be justly placed.

The central figures in the inquiry on Thursday will probably be Daniel Stewart, the old bridge tender, and John Spiker, the tower man, who operates the signals. Stewart declares positively that he locked the draw properly after the schooner yacht Sinbad passed through and the railway officials say that in any event the signal for safety would not have been set when the train came along had the rails not been right. John Spiker, the towerman, when asked about this, said that he could not see the tracks clearly enough from his position to know whether the tracks were in line, but he said he got the signal from the bridge tender that they were all right and gave the train a clear track.

As usual in cases of this kind, a wild canard was started today by some one to the effect that the accident was the result of spite work on the part of river pirates, and the statement was carried to Chief Maxwell of the city police. The chief displayed considerable anger when asked about it, and he and Coroner Gaskill said it was absolutely absurd.

KENT COUNTY IN GRIP OF SMALLPOX EPIDEMIC

MONCTON, Oct. 30. — Seventy-five cases of smallpox within a radius of a few miles and in one house thirteen members of a family seriously ill with the dread disease, shows the fearful spread of the epidemic in Kent county.

The affected district is in the vicinity of St. Anthony and St. Norbert, and at a meeting of the City Board of Health last evening a detailed report of the prevalence of the disease was submitted by Dr. Botsford, who has visited the locality within the last few days. So bad was the situation deemed that the board immediately sent urgent telegrams to Premier Tweedie and to Dr. F. Fisher, chairman of the Provincial Board of Health.

A man named Ella Gallant went through Moncton from the infected district some few weeks ago and went to Shulee, securing work in a lumber camp. Last Friday he developed smallpox and was turned out, going through Moncton to his home. At Buctouche no one would hire him a team nor help him in any way, so he was obliged to walk to his home, a distance of several miles, and was seen there by Dr. Botsford while the latter was taking his trip through the district.

Secretary Northrup of the local board communicated these facts to Dr. Bliss of Amherst and intimated that immediate action should be taken to establish a quarantine over the camp at which the man had been employed. Dr. Botsford, who was detailed to investigate conditions in the infected locality last night, presented the board with a detailed report.

In some families in the infected district there are five, in others ten and in one thirteen cases, all the members of the household being affected. The quarantine is a most imperfect one. One man has been appointed to patrol the whole district, and drives around each day telling the inmates to keep in their houses and leaving in the yards what food may be necessary for their subsistence. That the quarantine is far from being effective is shown by the fact that two men from the very heart of the infected district were able to travel by train to Moncton, and it is known that others have left both the villages which seem to be the centre of infection.

Chairman Fisher of the provincial board arrives here tonight and will confer with the local authorities tomorrow morning.

Premier Tweedie was in the city yesterday, and in conversation with a Sun reporter said that he had wired Dr. Fisher of the Provincial Board of Health to proceed at once to St. Anthony's and take charge of the work of caring for the patients and of preventing the further spread of the disease.

S. A. APPOINTMENTS FOR COMING YEAR

Rearrangement of Officers in the Maritime District—Several Changes in Local Staff

There were a large number present at the Salvation Army barracks last night. The following appointments for the Maritime Provinces were announced:

Glace Bay—Capt. Taylor.
Dominion—Capt. Taten, Lt. McEachren.
Louisburg—Capt. VanDine, Lt. Smith.
Sydney—Capt. Dalzell.
North Sydney—Ensign Miller, Capt. Snow.
Port Hood—Capt. Richards, Lt. Boocock.
Sydney Mines—Adjt. Sabine, Capt. Payne.
St. John 2—Capt. March, Capt. Holden.
Bridgewater—Capt. Gilkinson, Lt. Bishop.
Canning—Capt. Lee, Lt. McCusuie.
Dartmouth—Capt. Robinson, Lt. Saxton.
Kentville—Capt. Hebb, Lt. Day.
Liverpool—Capt. Nettie, Lt. Andrews.
Chatham—Capt. and Mrs. Dalken.
Moncton—Capt. Hamilton, Lt. Richards.
Newcastle—Capt. White, Lt. Winchester.
Sussex—Capt. Fraser, Capt. McWilliams.
Stellarton—Capt. McKim, Capt. McLeod.
Summerside—Capt. Wilde, Lt. Smith.
Londonderry—Capt. Ogilvie.
Parrsboro—Capt. Urquhart.
Springhill—Adjt. Allan.
Truro—Capt. McGillvary.
Sackville—Capt. Conrad, Lt. Grey.
North Head—Capt. Strothard.
Woodstock—Capt. Willar, Lt. Stairs.
Annapolis—Capt. Falle, Lt. Smith.
Clarke's Harbor—Capt. Murphy, Capt. Merthough.
Digby—Capt. Bassingwaite.
Freeport—Capt. Galway.
St. John 3—Ensign and Mrs. Ritchie.
Bridgetown—Capt. Jones.
Hillsboro—Capt. Morris.

Following are coming to headquarter: Ensign Hudson and wife; Ensign Prince.

Following are going on special work: Capt. White, Capt. Woodhouse, Capt. Backus.

There will be council meetings this morning at 9.30 and this afternoon at 2 o'clock. The public meeting tonight will mark the close of the convention.

ATTELL RETAINS TITLE

LOS ANGELES, Cal., Oct. 30.—Abe Attell was given the decision tonight over Harry Baker in the fight for the featherweight championship of the world.

PILES Dr. Chase's Ointment is a certain and guaranteed cure for each and every form of itching, bleeding and protruding piles. See testimonials in the press and ask your neighbors about it. You can use it and get your money back if not satisfied. 60c. at all dealers or EDMANSON, BATES & Co., Toronto.

DR. CHASE'S OINTMENT.

ARRESTED FOR N. S. MURDER

Clarence Spears Charged With Shelburne Crime

Body Identified as Edward Way, a Section Man on the Halifax and South Western Ry.

LIVERPOOL, N. S., Oct. 30—It has been made clearly apparent that the man whose body was found yesterday beside a brook near Granite Village was murdered and robbed. The body has been identified as Edward Way of Kempt Road, Halifax. The man at whom suspicion points has been arrested.

Way was a section man on the Halifax and S. W. Ry. district near Granite Village. He had the position for some time and was attentive to his duties. He left for his work Monday morning and that is all that is known until late in the afternoon driver Fred Jones of Engine 67 came speeding from Shelburne and saw his body laying by the roadside. He supposed it to be that of an intoxicated man, but in passing he noticed blood about the neck and immediately applied the brakes and brought the train to a standstill. The man was dead and the body was quite cold. It was taken aboard the train and brought at once to Liverpool.

An examination by Drs. Keddy and Trites revealed the fact that the right temple had been pierced by a bullet which had come out in front of the angle of the left lower jaw, shattering it badly and destroying several teeth. Behind the right ear, which was bruised, appeared a bad scalp wound about a half inch long. The back of the neck was much contused. On front of chin skin was off, the tongue badly cut, evidently from the teeth, while the throat was full of blood. There was an abrasion upon the left ear, while the neck was quite dark from hemorrhages. There were also two old bruises, one in front of the entrance of the bullet, the other near the left temple.

The coroner's jury met at the undertaking rooms of S. C. West at nine a. m., and it was not until 5 p. m. that they were able to come to a verdict. From the evidence before them they recommended the arrest of Clarence L. Spears of Sable River, a workman in Brownell's lumber mills at Granite Village. Chief of Police Power at once left for the latter place and has made the arrest. The father of the murdered man at one time worked in the Halifax dockyard.

The verdict of the coroner's jury was wilful murder. Spears was brought here tonight for examination.

HALIFAX, N. S., Oct. 30—Edward Way, the victim of foul play at Liverpool, was a son of Henry Way, machinist at Macdonald & Co.'s, this city, and the first intimation the father received of the murder was through the press. The young man was 28 years of age and for a time worked in the cotton factory here. The body will be brought to Halifax tomorrow for interment.

Stomach Medicine is Useless

Impossible to cure catarrh in the nose by dosing the stomach. Send the healing vapor of Catarrhozone after the germs and you at once accomplish good. Any case of catarrh is curable—all that's necessary is to inhale Catarrhozone. You stop hawking, nostrils are cleared, throat is healed and freed of phlegm; every vestige of the trouble is forever driven from the system. If you want permanent cure for catarrh, throat trouble or bronchitis, Catarrhozone is a stand-by. Two sizes, 25c. and $1.00, at all dealers.

WAS HIS FORTUNE ONLY A DREAM

Carl Cremer, Montreal Man, Who Said He Inherited $400,000 is Under Arrest

MONTREAL, Oct. 30.—Carl Cremer is under detention at the police headquarters, but so far no charge has been laid against him. Cremer, who is a German, came out to Montreal about twelve years ago and secured employment with the C. P. R. afterward working as a teamster and latterly as a shipping clerk for the Canadian Rubber Company. All his employers say that he was honest and a hard worker.

A few weeks ago he announced that his father was dead and that he was heir to a portion of his property, valued at $400,000. On the strength of this announcement Cremer bought a $16,000 residence on Pine avenue, ordered $5,000 worth of furniture, made to order, from a leading firm of furniture dealers, $2,000 worth of other furnishings from the leading department stores, several thousand dollars' worth of jewelry and five horses, for which he agreed to pay $2,500. The total of his purchases was in the neighborhood of $35,000.

He also borrowed a little money, but not much. One of his creditors became suspicious and this led to his detention by the police. So far Cremer has failed to produce the slightest proof of the genuineness of the legacy. The police believe that the man is laboring under an hallucination. Cremer was to have been married this morning, the arrangements having been completed.

See that your Tweed Suits are

Hewson Bannockburns

You are sure to get a mighty handsome suit—a mighty good wearing suit—and a mighty satisfactory suit in every way.

HEWSON BANNOCKBURNS are all pure wool, that wears. You will be pleased with our new Scotch designer's efforts. Insist on seeing the Hewson trade mark on every piece you buy.

ST. JOHN

SEMI-WEEKLY SUN

4,992 Colums a Year.

8 Pages Twice a Week.

ONE DOLLAR A YEAR.

If Paid in Advance, 75 Cents.

The Best Family Paper for old and young in the Maritime Provinces.

RELIABLE MARKET REPORTS. FULL SHIPPING NEWS

SERMONS. STORIES BY EMINENT AUTHORS.

THE TURF, THE FIELD AND THE FARM.

SEND FOR A FREE COPY--.

FIVE PICTURE POST CARDS

A splendid picture of King Edward VII, or 5 Picture Post Cards, will be sent to any new or old subscriber sending to the Sun office 75 cents for a subscription one full year in advance and making the request.

SUN PRINTING COMPANY,
St. John, N.B.

BIG ROLLING MILL AT SYDNEY

New Concern Will Start With $1,000,000 Capital

It Will Employ 250 Hands and Pay About $500 a Day in Wages

SYDNEY, Oct. 30.—The city council as a committee of the whole have been conferring with the promoters of the railway construction plant scheme behind closed doors for several nights. It has leaked out that the proposed plant is to consist of a modern up-to-date rolling mill, equipped with the latest machinery, operated by steam and electricity for the manufacture of bar steel, angle bars, tie plates, pit rails, railway spikes, track bolts and other articles used in connection with building and railway construction. The plant is to have a capacity of 40,000 tons of finished material. The cost of construction, building, machinery, etc., will amount to about $400,000.

The capitalization of this company will be in the vicinity of one million dollars ($1,000,000.) This amount will also include the working capital of the company. It will take from seven to nine months to erect the buildings and install the machinery, which will take about 3,500 h. p. to operate and will use for furnace and boilers over 20,000 tons of coal. When in full operation this plant will employ 250 hands and pay in wages about $500 per day. A large number of the men employed will be skilled workmen, which it will be necessary for the company to bring to Sydney at extra expense.

The buildings will be constructed of steel with concrete foundations, and the storehouses of brick or concrete, and will cover an area of over 80,000 square feet. The aid they think necessary for the city to provide to induce capitalists to look favorably upon this enterprise would be fifty thousand dollars 4½ per cent. 30 year bonds, which the company would accept at par, exemption from taxation for twenty years, and water at the same rate as the other large corporations.

EMMERSON WILL SPEAK ON I.C.R.

OTTAWA, Oct 30.—Hon H. R. Emmerson will be the speaker at a luncheon by the Canadian Club here Saturday. He will speak on the Intercolonial, its aims and results.

CASTORIA.

Bears the Signature of Chas. H. Fletcher. The Kind You Have Always Bought

TORONTO GRAFTERS UP FOR TRIAL

Prominent Roofers and Furniture Firm Committed by Magistrate Dennison for Conspiracy

TORONTO, Oct. 30.—After hearing the details of a plot whereby only $10,765 of $12,970 paid by the city for a portion of the roof on the St. Lawrence market, was used for that purpose, Magistrate Dennison this morning committed six prominent roofers for trial on charges of conspiracy. Irregularities in connection with the contract for the portable furniture in city hall were also revealed to magistrate, and resulted in the committal of the representatives of four furniture firms.

Those committed for trial on a charge of conspiracy and combining to prevent competition in the St. Lawrence market roofing contract are: Metallic Roofing Company, Albert Ormsby, Thos. Douglas, Asa Matthews, Henry and John Hutson, Alex. E. Wheeler, George Duthie.

Those committed on the charge of conspiracy and combination to prevent competition in contracts for city hall furniture are: Charles Rogers & Sons' Co., Ltd; Office Specialty Manufacturing Co., Canadian Office and School Furniture Co., Geo. N. Reynolds.

NEW CASHIER OF ST. STEPHEN BANK

ST. STEPHEN, N. B., Oct. 30.—At a meeting of the Board of Directors of the St. Stephen's Bank, held yesterday, Julius C. Whitlock was appointed cashier, in succession to the late John F. Grant. Mr. Whitlock entered the employ of the bank as clerk in 1874, and became accountant in 1880.

Walter L. Grant, a son of the late cashier, who has been teller since 1882, succeeds Mr. Whitlock as accountant.

CHARLOTTETOWN, P. E. I., Oct. 30—An investigation into the cause of the fire which started in the railway freight shed and destroyed a quarter of a million dollars worth of property in Summerside three weeks ago, was held yesterday by the Superintendent of the Prince Edward Island Railway. Nothing new developed. The origin is still a mystery.

Hon. Delmar J. Vail, a native of Vermont, United States consul here, is very dangerously ill from Bright's disease.

ELECTION IN MONTREAL NOV. 21

OTTAWA, Oct. 30.—Writs for the by-election in St. Annes and St. Marys, Montreal, go out tomorrow. Nomination day is fixed for November 14 and polling November 21.