$3,900
Bargain. Shuter-street. 10 roomed house bath-room. full-size cellar, every convenience
H. H. WILLIAMS, 10 VICTORIA ST.

The Toronto World.

Natural Teeth Don't mar the beauty of a smile by unsightly spaces or badly decayed teeth. We duplicate nature by our perfect system of crown and bridge work.
DR. H. A. GALLOWAY
Rooms 2 to 5 — Yonge and Queen Streets, Toronto
Phone M. 701.
Monday, Wednesday and Friday Ev'gs 7.15 to 8.30

TWENTY-SIXTH YEAR — TEN PAGES—THURSDAY MORNING JANUARY 19 1905—TEN PAGES — ONE CENT

Senate Reading Room— 19jan05

OLD MAN ONTARIO ON THE WAR PATH FIGHTING IN EVERY CONSTITUENCY

Nomination Day Shows Many Signs of Dissatisfaction With the Ross Regime and Willingness to Turn the Government Out and Put Opposition in.

Old Man Ontario is out on the war-path.

Not a single acclamation thruout the province is the record of nomination day. One protest against the Liberal candidate in Thunder Bay and Rainy River, Mr. Cameron, registered on the ground that he is not a resident of the province. This will be pushed to a finish. Several old Liberals have got into the fray. Dr. Stark is Stormont is out against the Ross government and the straight Liberal candidate. In Prescott Labrosse still stands his ground against Evanturel, and no Conservative is in the field; and there are others. Enthusiasm for the Conservative candidate and coldness for the Ross regime were the outstanding points all along the line yesterday. It would appear that Old Man Ontario is out with a big stick and proposes to straighten things out for himself in his old emphatic way.

Surprise is expressed that Hon. John Dryden did not atend the nomination meeting at Whitby to discuss the issues of the campaign with the electors. The true explanation is that Mr. Dryden is having the fight of his life and fears the judgment of the people. Hon. Mr. Gibson is still in the hands of his physician and did not attend the gathering at Fergus, where it had got noised abroad much opposition would have appeared to his candidacy. He is lying low. Premier Ross appeared at Mount Brydges and posed as a puritan in his usual manner. Charges of corruption and mismanagement were hurled at him. He declared he had no guilty knowledge.

Hon. Mr. Graham, at Brockville, met a storm of dissent when he declared that Rev. Mr. Hossack was a disappointed seeker for a senatorship. The statement has been denied and it is declared Mr. Graham repeated it under great nervous stress.

J. P. Whitney received an enthusiastic welcome at Winchester in Dundas County, that augurs well for his success in his own riding. At London Adam Beck, the Conservative candidate, was called a liar by exAld. Pornell, but promptly exacted an apology. This was the single unseemly scene of the day.

With Old Man Ontario in such a humor as he has shown himself in the Ross Government is doomed to drop its head in the bucket on Jan. 25.

MR. WHITNEY NAMED.

Big Majority of Attendance at Nomination in His Favor.

Winchester, Jan. 18.—(Special.)—The nomination at Winchester Springs to-day was attended by one of the largest crowds in the history of the county. The Conservatives nominated J. P. Whitney and the Liberals George L. Brown of Morrisburg. The Liberal candidate would not consent to the usual custom regarding the speaking, and each candidate held a separate meeting. It is estimated that fully five-sixths of the crowd enthusiastically followed Mr. Whitney, who spoke for an hour in a most convincing manner on the shortcomings of the Ross government. There is every evidence that Dundas will return Mr. Whitney by a sweeping majority on the 25th.

WHY STRATTON RESIGNED.

E. J. B. Pense Says It Was Thru Sensitiveness.

Kingston, Jan. 18—(Special.)—At the nomination proceedings this afternoon the city hall was crowded to the doors. Donald M. McIntyre, Conservative, was proposed by Mayor McFarlane and seconded by Dr. Ryan; Edward J. B. Pense, the Liberal candidate, by Hon. W. T. Harty and Dr. A. W. Richardson. The speakers were frequently interrupted, Mr. McIntyre receiving the best hearing. He devoted his entire address to a condemnation of the corrupt methods of the government, and rose to a very high level of debate. Mr. Pense made considerable use of the "Tu quoque" argument and announced that Mr. Stratton's reason for withdrawing was because he was very sensitive to attack. The meeting was pretty evenly divided.

GRAHAM ON HOSSACK.

Says He is a Disappointed Seeker for a Senatorship.

Brockville, Jan. 18.—(Special.)—The Ontario nominations passed off quietly here to-day. The candidates put in the field were Hon. G. P. Graham, Liberal, and A. E. Donovan, Conservative. By agreement, Mr. Graham spoke for 45 minutes, Mr. Donovan followed in an hour's address, and Mr. Graham was given 15 minutes in which to reply. The hall was packed to the doors with an audience of 500.

The provincial secretary displayed much nervousness as he proceeded, and his defence of the government was considered a weak effort. He made a bitter attack upon the Rev. D. C. Hossack of Toronto, whom he declared to be a disappointed seeker for a seat in the senate.

This remark was greeted with cries of "No" from all parts of the hall. Mr. Donovan carried the meeting by storm by his straightforward, manly talk, and he tore to shreds the arguments advanced by his opponent. He was given a capital hearing, and was easily the master of the situation.

THREE IN SOUTH WELLINGTON.

An Independent Temperance Candidate Arrives at Last Moment.

Guelph, Jan. 18.—(Special.)—The nominations of candidates to contest South Wellington for the provincial legislature were held to-day, and three candidates were placed in the field. They are Joseph P. Downey, Conservative, and last member; Arthur W. Tyson, Liberal, and Robert McHobson, independent temperance.

The public meeting that followed the nominations was the most enthusiastic and largest of its kind ever held in Guelph. William McCrae was in the chair. Mr. Downey was the first speaker, and he was tendered a magnificent reception. He gave an account of his course in the house, and the frequent outbursts of applause were evidence that it commended itself to the electors of the riding he represented. He discussed a number of the campaign issues, dealing chiefly, however, with local questions. His arraignment of the Ross government was an able effort, and he made a marked impression on the audience.

Guthrie Loudly Hissed.

Mr. Tyson spoke only briefly, his interests being looked after by Hugh Guthrie,

Continued on Page 7.

THE REGENERATION OF THE LIBERAL PARTY.

On the hustings in East York yesterday, W. F. Maclean put the issue in this campaign before the Liberal electors thus: Not for one moment do I say that the rank and file of the Liberal party are corrupt; what I say is that the government and leaders are corrupt, and have profited by corruption, and had knowledge of such corruption; and that they were devoting all their energy, all their resources, to keeping themselves in office for 32 years—for 42 years, as their candidate had hoped to see; it was, therefore, in the interest of the Liberals, still more was it in the interest of all the people of Ontario, that the Liberals should insist on their leaders going out of office, that they should gladly undergo the discipline that loss of office entailed and, having parted with office, let them go out again among the people and try and find what it was the people were thinking about, what newer and more progressive principles they desired to see realized in the legislation of the province, and once again, stimulated by this discipline, by this new contact with the people, stimulated by the past services of their party to the country, they would throw themselves into the service of the people and force the Conservatives to crystallze into legislation the new and progressive ideas that were in the public mind; and that if the Conservatives failed to obey these new demands they could ask and the people would gladly grant them the opportunity of doing that very thing. The true forte of radicals, of progressists, of reformers, was to press for reform and progress, not to be concerned about office or fortification in office for thirty-two years, for forty-two years. Ontario would go ahead as it has never gone ahead before if the energy of the Liberal party were once again started in the direction of progress and reform, in the direction of the welfare of the people, instead of being frittered away and disgraced as it was being disgraced to-day in trying to hold on to office in spite of the wishes of a majority of the voters, and in spite of the well-known constitutional practice that frequent change of ruling parties wrought the most for the welfare of all.

Denies Coalition Scheme Premier Out For Purity

But Confronted With Charges of Corruption and Misgovernment at Mount Brydges Mr. Ross Has an Unpleasant Time.

Mount Brydges, Jan. 18.—(Special.)—At the nominations here to-day Premier Ross and his lieutenant, W. S. Calvert, M.P., had a lively experience, being openly confronted with charges of corruption and misgovernment. The meeting cheered the Conservative speakers to the echo, and it was noticeable that the applause for Mr. Ross and his colleagues grew less as the meeting progressed. The two candidates' names are Hon. George W. Ross and George A. Stewart, miller, Strathroy.

Mr. Ross said the Liberals had been very much maligned. "Let us not forget that these charges of corruption and improprieties are not new," he adjured his audience. "We've lived thru them all somehow. We admit corruption with sorrow. We regret our irregularities, but you won't find a syllable of condemnation by the Tories of what they have done wrong.

"The whole tendency of the Liberal party is towards correct elections, the sanctity of the ballot box and the proper conduct of those connected with elections. So what would they gain by removing us and putting them in our place?"

Touching on the coalition matter he said, "I did not and do not propose to form a coalition government. They had no proposition of such from me," with emphasis on the personal pronoun. "Coalitions were not a bad thing sometimes. They were necessary sometimes when the safety of the people demanded them. But they had made Mr. Whitney no offer of coalition.

The premier then read the statement given out by Hon. Mr. Gibson in regard to the matter, which he claimed bore out his story. "I am free to say that on any subject of the welfare of Ontario, I am willing to have a discussion with the Conservatives," went on the speaker. "I am not fighting for place or power. Get rid of me as soon as you can, but stand by the party. I made no proposition to Mr. Whitney, and I authorized no offer. Still I've no objection to Mr. Whitney bringing forward any proposal he may have along that line. And you know the young lady cannot give her answer until the fellow pops the question." [Laughter.]

The Conservative candidate, George A. Stewart, Lockie Wilson and Mr. Calvert, M.P., also spoke. Mr. Wilson said that altho the Liberals had no God-given right to rule this country, no Conservative sheriff, police magistrate or registrar had ever been appointed.

CALLED ADAM BECK A LIAR BUT MADE TO TAKE IT BACK

Ex Ald Parnell Acts on Information Got Over the Telephone and Repents at Leisure.

London, Jan. 18.—(Special.)—A disgraceful incident occurred at the close of the nominations here to-day. The speaking had been concluded, and the crowd were leaving the city hall when ex-Ald. Parnell, a leading Liberal, rushed up to Adam Beck, the Conservative candidate, and, with his fist raised, called Beck a liar. Mr. Beck immediately seized Parnell by the throat and forced him to the wall. "Take that back or I'll make you," he said. Whereat Parnell apologized as quickly as he had transgressed, tho with ill grace.

The incident created a great deal of excitement. In 1902 Parnell opposed Leck for the mayoralty, running as the Liberal candidate. Beck defeated him by over 1800 votes, and in this same election Rumball, who was a candidate for hospital trustee, was also defeated, tho by over 2300 votes. The disparity in the votes received by Parnell and Rumball was largely explained by what followed. The polling booths had been manned by Liberal deputies and poll clerks, but it was accidentally discovered that the votes had been tampered with.

Twenty-three votes were found to have been placed in the ballot box at the polling booth close by Tammany Hall, a Liberal club, of which Parnell was a leading member. The poll clerk, Rance Norton, was arrested and convicted of writing names in the poll book of voters, who had not voted, in an apparent endeavor to keep his book right with the stuffed vote. Norton was sent for six months to the Central Prison.

At the nominations to-day, Mr. Beck, replying to a charge of partisanship as mayor, said that a contract had been given to Parnell, tho his tender was not the lowest. He added that the Conservatives owed Parnell nothing, as, whether or not he was a party to the ballot-stuffing, he had profited by it. Someone telephoned Parnell that Mr. Beck had accused him of complicity in the ballot-stuffing, hence his unseemly action and the apology promptly forced from him.

Adam Beck was nominated in the Liberal-Conservative interests, F. G. Rumball a sthe Liberal candidate, and John W. Pearse as a Socialist.

Fireproof Windows Doors, Skylights, Metal Ceilings, Corrugated Iron. A. B. Ormsby, Limited, Queen-George.

Resolution 1905—Smoke Blue Union Label Cigars.

NO OPPOSITION TO BORDEN WILL REPRESENT CARLETON

Within Three Weeks Late Member for Halifax Will Be in House of Commons.

Ottawa, Jan. 18.—(Special.)—R. L. Borden, leader of the opposition in the federal house, will be given the seat now held by Edward Kidd in Carleton County. This was unanimously declared at an enthusiastic meeting of the Conservative Association at Richmond this afternoon. The meeting was held immediately after the nomination today for the provincial house.

Mr. Kidd spoke briefly of the necessity of finding a seat for the leader of the party and expressed his willingness retire in his favor. R. H McElroy, president of the association, also expressed the opinion that it would be a nice tribute from Carleton County to give the seat to Mr Borden By a standing vote it was unanimously decided to allow Mr Kidd to withdraw in Mr Borden's favor

There will be no opposition. Prominent Liberals at the convention expressed themselves quite satisfied to allow the change with as little trouble as possible. Mr. Kidd will now send his resignation to Speaker Sutherland and writs for a new election will be issued without delay. In about three weeks it is expected that Mr Borden will have his seat in the house, as he already has expressed his willingness to accept one.

THE SOVEREIGN BANK OF CANADA
28 King St. West, Toronto.
Savings Department.

Magistrate Sides With Company.

When the case of the Toronto Railway Company, charged with obstructing certain streets by storing cars thereon, came before Magistrate Kingsford again yesterday afternoon, he voiced the opinion that the storage of the cars was necessary for the company's operations.

The city solicitor objected that the company was simply taking city streets for its own purposes. The city engineer will be asked to give evidence on Monday.

Pember's Turkish Baths will cure all diseases 129 Yonge-street. 246

Use "Maple Leaf" Canned Salmon The best packed.

Ask for It Anywhere.

You get best value for your money when you insist on "Clubb's Dollar Mixture," a tobacco that smokes cool and will positively not burn the tongue. 1 lb. tin $1.00, 1-2 lb. 50c, 1-4 lb. 25c, sample package 10c, at firstclass tobacco shops, or A. Clubb & Sons, 49 King West. "Trade supplied."

Picture Framing—Geddes, 481 Spadina

DRYDEN AFRAID OF CALDER DIDN'T SHOW UP TO SPEAK

In Fact Nomination After-Meeting Was Wholly Conservative, With Liberal Renouncing Allegiance.

Whitby, Jan. 18.—(Special.)—John Ferguson, a Liberal for over fifty years, came out against the Ross government and Barrister John Ball Dow accused Hon. John Dryden and his followers of cowardice in failing to appear at the meeting.

These were the features of the nomination in South Ontario to-day.

For over twenty-five years the rival candidates for legislative honors, and their followers, have held a joint meeting in the Town of Whitby, appearing on the same platform and giving an account of themselves on nomination day. To-day the hall was only half filled and a small sprinkling of Liberals saved it from being a Tory lovefeast. Mayor Fowke of Oshawa, who towers head and shoulders above any Liberal in the riding as a public speaker, was in town, but did not take the platform. The returning officer, Sheriff Paxton, was chosen chairman and the various candidates were called on.

Dr. Kaiser gave a rattling speech. He repudiated the charge that Mr. Whitney did not favor the Agricultural College and the appointment of a minister of agriculture, and showed that this portfolio was established long before the opposition leader's appearance in public life, and that at the last Conservative convention he pronounced himself in favor of increased grants in the interest of agriculture. He gave an impressive reading of Hon. S. H. Blake's recent letter, and pleaded for decency in public life.

All for the Family.

John Ferguson asked the electors to show one thing that John Dryden had done for this constituency in the twenty-five years he had represented it. He had done many things for his relatives, but nothing for his constituents. He quoted the Hon. John as saying that John Brant was not an outsider, and stated that Mr. Brant, as everyone knew, had not lived here for three or four years. He asked where Brant voted last November and where he would vote on Jan. 25. For both, the answer would be Toronto, where he had been drawing his pay.

Mr. Ferguson stated his position was that because he, as license inspector, would not call second and third charges against favored hotelkeepers first offences he was kicked out by the Ross government. Because he enforced the law and would not be guided by their wicked counsels they brought a drunken ex-saloon-keeper here as a detective. He reported to Toronto, falsely, as Mr. Ferguson believed, that he succeeded in getting liquor on a Sunday from two local hotel proprietors, and he (the speaker) was fired after 27 years' service with no charge of impropriety laid against him, no investigation, no British fair play. But the hotelkeepers were not prosecuted. On Jan. 25 he would do what he had never done in his life before: he would poll a Conservative vote, and he urged the electors on that day to vote for Honest Charlie and not for Slippery John.

Will Be an Acquisition.

Charles Calder thanked his friends for again nominating him, and dealt in a comprehensive manner with the questions of the day. Mr. Calder is a successful farmer and is rapidly developing force as a public speaker. His address today showed that he will be a decided acquisition to any house of legislature. He was given an enhusiastic hearing.

Mr. Dow spoke for a considerable time and reviewed the political situation in the province, and the low depths to which the Liberal party had sunk under the leadership of Hon. G. W. Ross. Mr. Dow appealed to those who had known him for so many years, if he had not always, both publicly and privately, during political campaigns and when there was no fighting, paid a tribute to the sterling worth and the good legislation so often enacted by the late Sir Oliver Mowat. Tho differing with him politically, he had never failed to recognize his ability and integrity as a statesman, and he was now equally emphatic in his denunciation of the present leader, Hon. G. W. Ross, and rejoiced to know that there were so many independent Liberals in this riding who agreed with him.

Calder and Dryden were the only nominations made.

THWAITE IN IT.

Whitby, Jan. 18.—(Special.)—It is said that John Dryden failed to face the music to-day because he knew John Ferguson was going to appear on the platform against him. The Ferguson incident did not end at the public meeting. Later in the afternoon Metcalfe Thwaite of Oshawa, an employe of the Ontario government, a fishery inspector, went into Mr. Ferguson's shop and upbraided him for appearing on the platform against Mr. Dryden. Mr. Ferguson ordered him out of his shop and went next door for High Constable Calvertly. Police court proceedings are threatened.

FELT INDUSTRY HIT.

Manufacturers in Canada to Ask for More Protection.

Berlin, Jan 18—(Special)—The minister of customs will be asked by the felt manufacturers of Canada for relief to present trade conditions in the way of an increased tariff against the English made felts. This step was decided on at a meeting of the felt manufacturers held here to-day. They claim that the existing tariff hits them even harder than it does the woolen manufacturer. They have to face lower wages and a better wool market in England, and go so far as to say that unless some relief is granted the industry will be crippled and factories will be compelled to curtail operations.

MR. GIBSON STILL ILL.

Does Not Attend the Nomination at Fergus.

Fergus, Jan. 18.—(Special.)—Nominations here to-day resulted as follows: Hon. J. M. Gibson, Liberal, Major J. J. Craig, Conservative. Mr. Gibson was not present on account of sickness, but N. W. Rowell, K.C., of Toronto spoke for him. Mr. Craig made his first local speech and favorably impressed the large audience. The unanimous choice of an uncanvassed convention, he is receiving a very strong support. Many Liberals not believing in an outsider. Mr. Craig, who is a public school inspector, condemned the present school books and the courses of studies for our common schools. He has a good chance of winning the riding for the Conservatives.

DRUMMER ROSS HAS GOT HIS LAST ORDER.

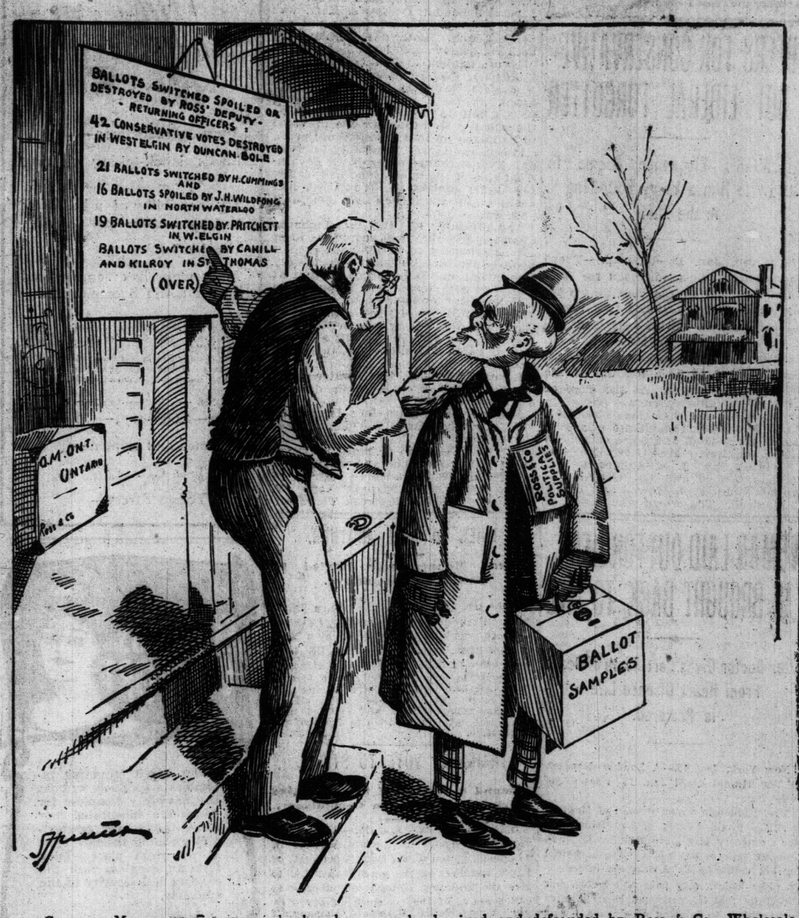

COUNTRY MERCHANT ONTARIO (who has been grossly deceived and defrauded by Ross & Co., Wholesale Ballot Supplies): In the face of such evidence I don't know which to marvel at most, sir, your mendacity or your brass

At Cornwall on Jan. 10 Mr. Ross said: "I challenge the Opposition to show where any Liberal deputy returning officer has tampered with a ballot box or switched ballots, had spoiled ballots or had destroyed or burned a ballot box."

CORRUPTION DEBATE IN THE NORTH ENLIVENED NOMINATIONS IN CITY

Beattie Nesbitt Challenges Criticism and Mr. Blain Thinks the Issue is Being Magnified—Both Pledge Themselves Against Practice of Saw-Offs.

NORTH TORONTO.

JAMES SIMPSON, Socialist, by J. D. Munro and G. H. Robinson. Financial agent, G. H. Robinson.

HUGH BLAIN, Liberal, by Robert Kilgour and Stapleton Caldecott. Financial agent, Charles A. Moss.

DR. WILLIAM BEATTIE NESBITT, by Robert J. Wilson and William N. Eastwood. Financial agents, J. W. Seymour Corley and William B. Hill.

The popularity of Dr. Beattie Nesbitt and his ability as a campaigner were amply demonstrated at the meeting following the official nominations in North Toronto yesterday. The greater part of the audience was thoroly in sympathy with him and he aroused their enthusiasm and silenced his opponents who sought to badger him with questions with equal skill. His denunciation of the corruption of the government was caustic and his heated defiance to his detractors to connect him with any illegal act had its effect. Mr. Blain's effort was admittedly weak in comparison with his opponent, and evoked but little applause, while a much better hearing was given to James Simpson, the Socialist candidate, who held the audience intently until the expiration of his time limit.

St. Paul's Hall upheld its reputation for being the most cheerless barn in the city in which to hold a meeting. When Sheriff Mowat announced at 12 o'clock that he would receive nominations, but few electors were present, and it was 12.40 before the first nomination, that of Mr. Simpson, was handed in. That of Mr. Blain followed shortly afterwards, and Dr. Nesbitt's was read at 10 minutes to 1. The sheriff then announced that it was necessary to wait an hour after the first nomination was made before closing the nominations, and the parties endeavored to arrange for the public meeting to follow. It was agreed that an adjournment should be taken until 8 o'clock, when each candidate should be given half an hour and the first speaker ten minutes to reply. A few Liberals, fearing for Mr. Blain, insisted however on having other speakers allowed time, but Dr. Nesbitt and Mr. Simpson wished to confine the battle to the candidates and negotiations were declared off. At 2 o'clock Dr. Noble and J. Herbert Denton moved that Sheriff Mowat be requested to preside over the public meeting. S. W. Burns then moved that the candidates be given 30 minutes each and that Dr. Nesbitt have 10 minutes to reply, which was carried.

No Corruption Against Him.

Dr. Nesbitt was received with loud cheering that lasted for several minutes. He had not expected to be there in his present capacity for two years more, but the scandalous conduct of the government had forced it into resigning against its will. In this action he had taken some little part and he expected to take a little more after the 25th inst. The worst feature of the case was that the government was willing to condone offences that had put the worst blemish ever known on the fair name of Ontario. The people were willing to trust Mowat and Hardy with confidence, but they would not trust Ross. Mr. Blain was an estimable citizen, for the Liberals had to look for such a man to add a shade of respectability to their party. He then turned his attention to the election trials and said he had never had anything to do with one.

"Not your own," said a voice.

"No, nor any other," roared the

Continued on Page 5.

THE BEGINNING OF THE END.

Except in North Toronto, there was little interesting to record in the after-nomination speaking in the four city ridings.

In West Toronto a surprise was turned by an addition of two to the list of candidates, and five names will appear on the ballot papers. But not one is a straight Liberal, and the temperance question is the main issue involved in the contest.

In South Toronto, J. J. Foy, K.C., was unable to attend at the nomination proceedings, owing to illness. His chief opponent, J. J. Hunter, while holding allegiance to the Liberal party, promises to put labor interests in the legislature in the fore front if given the opportunity.

Dr Beattie Nesbitt and Hugh Blain crossed swords in a rather bitter forensic battle, altho no very impertinent personalities were introduced. The doctor was warmly received, and his record as an opponent of political corruption he dared anyone to challenge. While admitting that the province had lost no cash as yet on the Soo deal, he made a point by declaring that the Ross government had forfeited its honor. Mr. Blain thought political corruption was being magnified as an issue. If elected, he would try and have an act passed to prohibit the arranging of saw-offs in election protests.

Betting Favors Whitney Bluff of Conmee Called

Conservative Physician Has $1000 to Cover Reputed Offer of New Ontario M. P., But Did Not Need to Put It Up.

A prominent medical practitioner, whose name will be furnished, called at The World office yesterday and said he had $1000 to stake on the result of the election. He will take the Whitney end of the proposition.

It was reported in an evening paper that James Conmee, M.P., had made an offer to bet $1000 on Ross. He was encountered by a Conservative betting man in the King Edward Hotel and asked to write his cheque for $1000 and it would be covered. Hugh Guthrie, M.P., and others were present. Mr. Conmee, however, declared he had made no such offer.

Any amount of money on Whitney is being offered in the brokers' offices, but the holders can find no takers. Liberals want odds of 2 to 1 on the general result or will bet on Whitney's majority not reaching a stated figure.

A bet was offered in a broker's office yesterday that Whitney would not have ten majority.

PROTEST CAMERON'S NOMINATION FOR DISTRICT OF RAINY RIVER

It is Declared That Liberal Candidate is Not a Resident of Ontario and Can Not Be Entered on the List.

Rat Portage, Jan. 18.—(Special.)—Nominations for the Ontario election for the electoral district of Thunder Bay and Rainy River were held to-day in the town hall, Dr. Smellie of Fort William, for the Conservatives, and D. C. Cameron for the Liberals, were nominated. The Liberal party received a surprise.

A protest was entered to the returning officer against his accepting the Liberal nomination on the ground that Cameron is not a resident of the Province of Ontario and therefore not legally qualified to accept a nomination as candidate for the provincial election in Ontario. This protest was entered upon instructions received from the Conservative party in Toronto, and will undoubtedly be fought thru to a finish.

PRESTON MAY FALL.

Not So Sure of His Position in South Brant.

Brantford, Jan. 18.—(Special.)—At the nominations for South Brant, in Burford to-day, W. S. Brewster was proposed as the Conservative candidate and T. H. Preston the Liberal. A union meeting was held after the nomination, at which six addresses were given. Major Fraser, W. F. Cockshutt, M.P., and Mr. Brewster spoke for the Conservative side, while D. B. Wood, C. B. Heyd, ex-M.P., and T. H. Preston upheld the Liberals. The audience were mostly in sympathy with Mr. Brewster and his remarks were loudly cheered. It is confidently expected the tables will be turned in South Brant on Jan. 25.

Pember's Turkish Baths remove all poison from the system. 129 Yonge-st. 246

Hotel in Difficulties.

The Arcade Hotel is in the hands of a receiver, with, it is said, liabilities of about $40,000.

For Xmas buy Union Label Cigars.

Try "Lowe Inlet" Canned Salmon Always Reliable.

MARRIAGES.

STEPHENSON—STEELE — At the residence of the bride's father, Vaughan Township, on the 17th of January, by the Rev. James A. Grant, Arthur W. Stephenson to Ruth, daughter of John C. Steele, Esq.

DEATHS.

GWATKIN—At her late home, 360 Margueretta-street, on Tuesday, Jan. 17th, Annie Louisa Winn, wife of George St. John Gwatkin, in her 39th year.

Funeral from above address Thursday, Jan. 19th, at 2 o'clock p.m., to St. James' Cemetery.

STUART—On Tuesday, Jan. 17, 1905, at her late residence, 2 Kensington-avenue, Parmelia V. Stuart, in her 68th year, widow of the late James L. Stuart.

Funeral from above address Thursday, Jan. 19, at 2 p.m., to Mount Pleasant Cemetery. Friends are requested to attend.

Get him a box of UnionLabel Cigars.

David Hoskins, F.C.A., Chartered Accountant, 27 Wellington St.E., Toronto

GROOM OF AN HOUR EXPIRES WILLIAM LASH DROPS DEAD

Preparing to Take Train For His Honeymoon When Inevitable Summons Came.

Guelph, Jan. 18.—(Special.)—Sudden and under profoundly pathetic circumstances was the death of William Lash of Montreal, which occurred in this city this afternoon. By it a grom of but an hour was hastened into eternity and a season of happiness and jubilation was turned into one of deep sorrow.

Mr. Lash was married at high noon to Miss Jean Anderson, the ceremony being performed by Rev. R. E. Knowles of Galt. The wedding breakfast had been served and the happy couple were preparing to take the train on their honeymoon trip when the groom suddenly fell to the floor and expired in a short time. Heart failure was the cause of his death.

The late Mr. Lash was a cousin of Z. Lash of Blake, Lash & Cassels, Toronto, and was secretary-treasurer of the Canada Tag and Label Printing Company of Montreal.

SORROW AT GALT.

Galt, Jan. 18.—(Special.)—News was received here this afternoon from Guelph of the death at that city of Will H. Lash of Montreal, well-known in this town, from which he had chosen his wife. Mr. Lash originally came from Newfoundland, but has lately resided in Montreal. His death on his wedding day is one of the saddest incidents ever recorded locally and has produced a feeling of profound grief thruout the community in which the bereaved bride, nee Jean Anderson, has lived for ten years. R. M. Jaffray of Montreal, with whom the deceased was associated in a printing establishment, was a guest at the wedding, and with Mr. Lash when he expired. He will accompany the remains to Montreal.

SCIENTISTS UNDER ARREST ON MANSLAUGHTER CHARGE

Bail Refused, Friends of Three Women Prisoners Wanted Them Taken to Hotel.

Warrants issued yesterday in connection with the death of Wallace Goodfellow were executed during the evening by Detective Newton of No. 3 Division, and as a result the four persons named in the indictment of the coroner's jury as being guilty of manslaughter spent last night in police cells, and will appear in court this morning.

William Brundrett, who is in the freight offices of the G.T.R., was taken to No. 3 Station. The three women accused, Mrs. Sarah Goodfellow, mother of the dead youth; Mrs. Isabella Grant, and Mrs. Elizabeth See of 169 Huron-street, were taken to police headquarters.

During the evening they were visited by many friends, who, as bail could not be granted on the charge on which they were arrested, wanted to make arrangements to have them removed, in custody, to the King Edward Hotel for the night. Inspector Hall, however, would not consent to any such arrangement, and, while Mrs. Whiddon, the matron, was doing all that was possible to make the surroundings as comfortable as could be, the three women maintained an air of haughty reserve and indifference that was not altogether becoming.

A Question of Necessity.

Some more big bargains in the fur line today. Read the back page of The World, on which the Dineen Company have their advertisement for the big January fur sale. The furs advertised are all new in design and excellent in quality.

COLDER AT NIGHT.

Meteorological Office, Toronto, Jan. 18.—(8 p.m.)—The depression which was in the far northwest last night has now reached the lake region, accompanied by light falls of rain and sleet. The weather has been very cold in Quebec and the Maritime Provinces and fine and comparatively mild in Manitoba and the Northwest Territories.

Minimum and maximum temperatures: Victoria, 36—40; Calgary, 22—36; QuAppelle, 26—28; Winnipeg, 2—30; Port Arthur, zero—30; Parry Sound, 24—32; Toronto, 20—35; Ottawa, 4—12; Montreal, zero—2; Quebec, 18 below—4 below; St. John, 10 below—2; Halifax, 8 below—4.

Probabilities.

Lower Lakes and Georgian Bay—Fresh to strong southwesterly shifting to northwesterly winds; clearing; turning a little colder at night.

Ottawa Valley—Fresh to strong southerly to westerly winds; milder; light snowfalls to-day.

Upper St. Lawrence—Fresh to strong southerly to westerly winds; milder; light falls of snow or sleet to-day.

Lower St. Lawrence and Gulf—Strong southerly to westerly winds; milder, with light snowfalls.

Maritime—Winds increasing to strong breezes or moderate gales, southerly to southwesterly; milder, with snow, turning to rain.

Lake Superior—Fresh to strong westerly to northwesterly winds; fair and somewhat colder.

Manitoba—Fair and moderately cold.

Tuckett's "T & B," 10 cent plug. 246

STEAMSHIP MOVEMENTS.

Jan. 18.	At.	From.
Bovic	New York	Liverpool
Teutonic	Queenstown	New York
Sylvania	Liverpool	New York
Neckar	Genoa	New York
Oscar II	Copenhagen	New York

V.C. Cigarettes for sale everywhere. 246