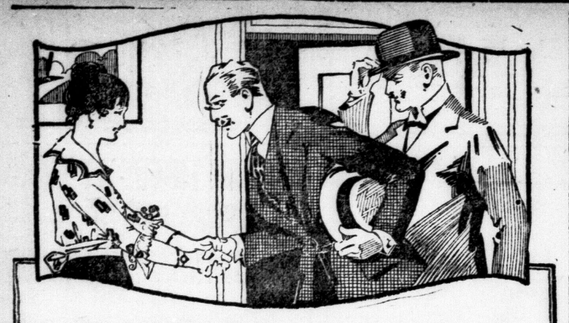

When Dad Brings Home a Friend

or someone drops in unexpectedly for supper, the dessert problem is quickly answered if the hostess has a few Quick Puddings in the house. She has a delicious dessert that can be easily prepared in a few moments—one that everyone enjoys.

If you want to give your family a *real* surprise—serve a Quick Chocolate Pudding with nuts or cocoanut sprinkled over it. From dad to the baby they'll agree they never tasted anything so delicious before.

Tapioca, custard and chocolate, 15c. a package, at all grocers.

Pure Gold Desserts
QUICK PUDDINGS
Pure Gold Manufacturing Co., Ltd., Toronto

PURE GOLD QUICK CHOCOLATE PUDDING

Blanche Sweet and her director, Henry King, scored a big coup at Coronado Beach, Cal., when they persuaded a large number of the fashionable guests at the big hostelry to take part in the hotel and beach scenes, which the company visited Coronado to secure. Aeroplanes, as well as great caravansaries, furnish much of its atmosphere.

Ruth Stonehouse is to play the leading role in Metro's production of the stage comedy, "Parlor, Bedroom and Bath."

ONLY TABLETS MARKED "BAYER" ARE ASPIRIN

Not Aspirin at All without the "Bayer Cross"

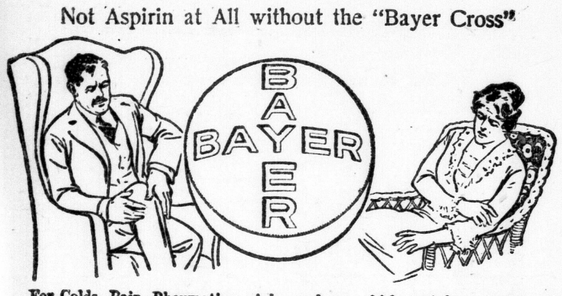

For Colds, Pain, Rheumatism, Aching Joints, Lumbago, Sciatica, Neuritis, and for Headache, Neuralgia, Toothache, Earache, take Aspirin marked with the name "Bayer" or you are not taking Aspirin at all.

Accept only "Bayer Tablets of Aspirin" in an unbroken "Bayer" package which contains complete directions. Then you are getting real Aspirin—the genuine Aspirin prescribed by physicians for over nineteen years. Now made in Canada.

Handy tin boxes containing 12 tablets cost but a few cents. Druggists also sell larger "Bayer" packages.

There is only one Aspirin—"Bayer"—You must say "Bayer"

Aspirin is the trade mark (registered in Canada) of Bayer Manufacture of Monoaceticacidester of Salicylicacid. While it is well known that Aspirin means Bayer manufacture, to assist the public against imitations, the Tablets of Bayer Company will be stamped with their general trade mark, the "Bayer Cross."

COWAN'S

MILK CHOCOLATE COWAN'S ALMOND NUT BAR

The Great Chocolate Industry of Canada

G28

WHAT WE KNOW ABOUT FOOD

has come down through centuries of study and experiment. The most perfect foods for man are the whole wheat grain, green vegetables and fruits. **Shredded Wheat Biscuit** is 100 per cent whole wheat, nothing wasted or thrown away. Here is a perfect luncheon: Two Shredded Wheat Biscuits with milk, a dish of lettuce salad, a dish of sliced oranges—strengthening, satisfying and easily digested. Shredded Wheat is ready-cooked and ready-to-eat.

MADE IN CANADA

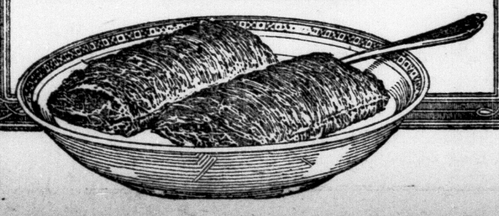

PAGE OF INTEREST TO WOMEN

DAY NURSERY WILL OPEN WEDNESDAY AT 284 KING STREET

Widows and Unmarried Mothers Given Preference.

25 CENTS A DAY

Committee Expects Support of Public in Way of Money and Food Donations.

As delightful a little day nursery as might be imagined will be opened on Wednesday morning next at 284 King street, where working mothers may bring their children and leave them in absolute peace of mind for the whole day. Although every last detail in the equipment is not yet completed, the demand for immediate opening has been so insistant that the day nursery committee, under the convenership of Mrs. J. M. Slater, has decided to open up on Wednesday to accommodate the anxiously waiting mothers. It is possible that a formal opening of the institution will be held later.

Miss Bodkin, the matron, who looks as if she could mother every one of the little residents, showed The Advertiser representative through the building on Saturday morning. There is a great airy playroom, in front, decorated in soft brown tones and filled with tiny brown tables and wee kindergarten chairs. Here the older children (and older means somewhere under six years of age, that is under kindergarten age) will be looked after by volunteer helpers who will organize their play somewhat along kindergarten lines. For the small babies there will be a fascinating sleeping porch screened off outside. Indeed when the weather is warmer it is expected that a great part of the playtime of all the children will be spent out-of-doors on the fine lawn, which surrounds the nursery, and a fence is contemplated to keep them off the street.

Dining-Room.

Directly back of the play room is the dining-room, also in soft brown tones, where a long low table and tiny chairs will accommodate the little guests at their meals. And still farther back the huge kitchen, in which will be prepared three nourishing meals a day.

Just outside in the hall is a roomy clothes closet, where the small garments of the children will be hung each day as they enter the nursery. For, to insure cleanliness and uniformity in dress, each little guest will be bathed and put into nursery clothing each morning.

One of the upstairs cupboards discloses shelves of fascinating little garments—small blue and white checked gingham rompers for the children from two to four years; grey gingham dresses for the girls from four to six, and little suits with knee trousers for the older boys. The tiny babies' dresses are of white flannelette, and there are quantities of underclothes.

Besides sleeping accommodation for the nursery staff, which consists of the matron, a cook and general maid, there is a large dormitory, where the children will be put to bed each day. This is filled with tiny white enamel cots and stretcher beds.

Rules of Nursery.

There are certain rules laid down, governing the admission of children into the nursery. In these, preference is given to widows and unmarried mothers who may bring their children every day in the week if they so desire. The woman whose husband is not able to support his family through illness or disability may leave their children at the nursery three days of the week. The man whose wife is ill is also given the privileges of the day nursery for his children. For the first child a charge of 25 cents a day is made with an extra charge of 10 cents for each additional child. The children entered must be free from infection with body clean and clean clothing. They will be served three times daily with nourishing food, and while in the nursery must be entirely under the supervision of the nursery staff. The day nursery will open at 7:30 in the morning, and admissions will be made until 9 o'clock. The nursery will close at 6 p.m.

Great expense has been entailed in getting the nursery started, which could never have been undertaken had it not been for the generosity of the Red Cross Association. They expect the support of the public for additional assistance in the way of donations of money and food.

SOCIAL and PERSONAL

TELL IT TO THE SOCIETY EDITOR.

Mrs. Edward Martyn has returned home after spending a very pleasant winter in California.

Mr. and Mrs. R. T. Black of Simcoe street are visiting their granddaughter, Mrs. Fluellyn (nee Miss Mamie Black), of Niagara Falls.

On Saturday night a most enjoyable social and dance was held at the Military Y. M. C. A. as a send-off to No. D. Company of the Princess Pats, which leaves the city today for Winnipeg, where they will be garrisoned in the future. The dancing was held in the great men's dining-hall, the excellent five-piece regimental orchestra furnishing the music. Supper was served in the Y. M. C. A. Hut, a number of the soldiers' wives assisting. Altogether there were about 200 present

The members of the Union Mothers' Club will be the hostesses at a very enjoyable social event this evening at the Lord Roberts' School, when their guests will be the teachers of the collegiate institute and technical school, their wives and members of the board of education. The object of the gathering is to bring the mothers into closer co-operation with the teachers of these schools, and incidentally to offer condolences to the teachers of the collegiate institute in the loss of their building.

PAYNE—SUTHERLAND.

A very pretty wedding was solemnized at the King Street Presbyterian manse, on Thursday, April 22, when Miss Myrtle Mae Sutherland, eldest daughter of Mr. and Mrs. James Sutherland of Komoka, became the bride of Mr. Frederic Payne, the Rev. W. R. McIntosh officiating. The bride wore a gown of brown silk with coat and hat to match, and carried a bouquet of white carnations. She was attended by Miss Evelyn White of Lucknow, as bridesmaid, while Mr. Gordon Sutherland, brother of the bride, supported the groom. After the marriage ceremony the bridal party left on the 7:20 train for the home of the bride's parents, Komoka, where a dainty wedding breakfast was served. Mr. and Mrs. Payne will reside in Komoka.

DORRANCE—KELLY.

A wedding of much interest to the friends of the bride was solemnized on Wednesday, when Dorothy Kelly, youngest daughter of Mr. and Mrs. John H. Kelly, Petrolea, became the bride of John Dorrance of Sault Ste. Marie, Rev. Father Campeau officiating. The bride, who was very charming in a navy blue suit with taffeta hat to match and corsage bouquet of Ophelia roses, was attended by her sister, Miss Margaret Kelly, wearing navy suit with bouquet of American Beauty roses. Mr. Robert Dorrance, brother of the groom, was best man. After the ceremony a dainty buffet luncheon was served at the home of the bride's parents, by two of her girl friends, Miss Geraldine Cameron and Miss Mae Harding of Sarnia. The happy couple left on the evening train for Detroit and other points. Mr. and Mrs. Dorrance will reside at Sault Ste. Marie.

Mrs. James McDonough of Toronto and Mrs. James Kelly of Hamilton attended the wedding.

HARDING—HALL.

A quiet but pretty wedding was solemnized at the home of Mr. Thomas Hall on Thursday afternoon, April 22, when his eldest sister, Lila M., was united in marriage to George M. Harding, son of Mr. William Harding of this city. Dean Tucker, rector of St. Paul's Cathedral, performed the ceremony. Promptly at 3 o'clock the bride entered the drawing-room on the arm of her brother to the strains of Mendelsshon's wedding march, played by Miss Edith Hodgins, cousin of the bride. The bride was charming in a gown of ivory georgette and crepe de chine, trimmed with pearls, with tulle veil, arranged as a coronet, bound by a band of orange blossoms, her only ornament being a rope of pearls. She carried a shower bouquet of Sweetheart roses and sweet peas. The color scheme, pink and white, was artistically carried out in the different rooms with palms, pink and white roses and tulips.

Following the ceremony a wedding breakfast was served, after which Mr. and Mrs. Harding left for points east. The groom's gift to the bride was a Victrola and to the pianist a moss-agate ring.

Mr. and Mrs. Harding were the recipients of many beautiful wedding gifts, among which were several substantial checks.

HOME ECONOMICS

MRS. ELIZABETH KENT, MacDONALD COLLEGE.

PRESERVING EGGS.

There are two standard ways of preserving eggs for home use, in lime water, or in water glass. Opinions vary as to which is preferable, and good results can certainly be obtained with either. Preserved eggs lose very little food value, and are a positive saving and boon to the housewife in these days when fresh eggs are so often too expensive, or not even to be had during certain seasons. It is therefore wise to put away a few dozen even for a small family, when eggs are at their best and cheapest.

Preserved eggs should not be used as soft-cooked or poached eggs, but are available for all other cooking purposes, fried or scrambled eggs, omelets, souffles and cakes.

Do not wash eggs that you wish to preserve, because washing destroys a gelatinous protection on the egg shell. Eggs will not keep more than a year

at the most. If eggs sink in water or the preserving liquid, they are reasonably fresh.

Infertile, perfectly fresh, clean, but not washed, eggs, taken from the lay of the spring months, April, May, and June, are necessary for the best results.

Method in lime water: Place fresh eggs in a clean earthen crock or water-tight barrel. Slake one pound of lime with enough water to make a milky solution and stir this milk of lime into five gallons of water. Stir it often for a couple of hours, then allow it to settle. Draw off the saturated liquid after the lime has thus settled, and pour it over the eggs. Keep the vessel covered either by pouring a cover of sweet oil over the surface, or by a piece of clean sacking, on which a paste of lime is spread. This quantity will cover twenty dozen eggs, at least.

Method in water glass: Mix a tin of water glass with two gallons of boiled, cooled water in a perfectly clean earthen crock. Stir until thoroughly mixed. This quantity is enough for ten dozen eggs. Drop fresh eggs, one by one, gently into the jar, rejecting any that do not sink, or are cracked or dirty. Allow the liquid to stand two inches above the eggs, and cover well.

WOMEN'S EXCHANGE LOOKING FOR HEAD

Mrs. Kennedy Obliged To Resign Owing To Ill-Health.

Mrs. Kennedy, who has for some months been in sole charge of the newly-establish "Women's Exchange" at 116 Dundas street, is obliged to give it up after May 1, owing to ill-health. Many women of the city and surrounding district have found this institution very valuable. It has afforded them an opportunity for disposing of their own handiwork, and they are very loath to see it dropped. Accordingly Mrs. Kennedy is now advertising for some woman or organization willing to take over this work and make the "Women's Exchange" a successful institution in the community.

Advertiser Patterns

Owing to the pattern manufacturers increasing the price of patterns to us, all patterns advertised from this date will be

15 CENTS EACH.

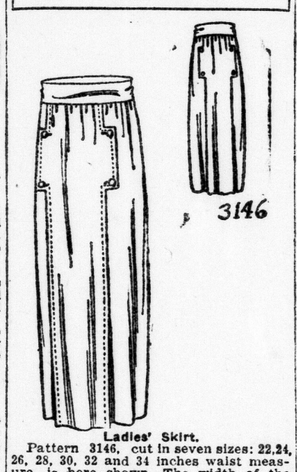

Ladies' Skirt.

Pattern 3146, cut in seven sizes: 22, 24, 26, 28, 30, 32 and 34 inches waist measure, is here shown. The width of the skirt at the lower edge is about 2¼ yards. A medium size will require 5⅞ yards of 24-inch material. Gingham, lawn, embroidered or plain voile, foulard, batiste, satin and taffeta, linen and chambray are appropriate for this model.

A pattern of this illustration mailed to any address on receipt of 15 cents in silver or stamps.

Name .....

Town .....

Province .....

Age (if child's or misses' pattern).....

Measurement: Bust..... Waist.....

Caution: Be careful to inclose the above illustration, and send size of pattern wanted. When the pattern is bust measure, you need only mark 38, 34, or whatever it may be. When in waist measure, 22, 24, 26, or whatever it may be. If a skirt, give waist and length measure. When misses' or child's pattern, write only the figure representing the age. It is not necessary to write "inches" or "years." Patterns cannot reach you in less than one week from the date of application.

THE STORY OF PATCHES.
Part Ten.
Silvo to the Rescue.

It was a very remorseful party of dogs that crouched in the bottom of the cage on the dog catcher's wagon. Poor little Fuzzy was crying dismally. Trembles was trembling at a terrible speed, old Tige was licking his chops and longing for teeth with which to chew the cage to pieces, and our friend, Patches, was too frightened to do much else, but just crouch there.

"I have heard the dogs that are caught by dog catchers are put in dark dungeons," whispered Fuzzy.

"St—ssstopppp!" stuttered Trembles between shivers. "It is too horrible to even think of."

"And they don't feed dogs that are in dungeons," continued Fuzzy. Here Patches felt a pain come in his stomach, for he had not eaten for hours.

"And then after days of starving they poison them," Fuzzy went on. "And they put their dead bodies in burning—"

"Hush up!" cried old Tige." Such silly talk I never heard before. But old Tige had not silenced Fuzzy in time, for the dismal little dog had made the whole party unhappy.

Suddenly the wagon stopped. "The dungeon," announced Fuzzy; but this time he was fooled. The wagon had stopped in front of a cigar store, and the dog catcher had jumped down to get some tobacco. No sooner had he disappeared into the store, then a big bulky form appeared from under the wagon. It was Silvo, the police dog. He had hidden there, and had run along with the wagon unseen by everyone.

"Hush!" whispered Silvo. The police dog started right in to unfasten the lock. He was tall enough to stand on the ground and work with the lock with his teeth. One turn of the lock, and the door flew open. Out jumped the prisoners, first Fuzzy, next Trembles, then Patches, and last old Tige.

When the dog catcher came out of the store a minute later he found his wagon empty, and all he could see was a cloud of dust up the road. Patches and his party had made good their escape.

Tomorrow—Back to the Bears.

(Rights reserved by the Vincent G. Perry Canadian Syndicate.)

Newest Arrivals

OF SUITS, COATS AND DRESSES, in the season's latest styles and shades, at reasonable prices. Your inspection is invited.

Justrite Ladies' Wear

254 Dundas Street. zxv Phone 2614.

See Our Window for Bargains in CHOICE FLOWERS

West Floral Co.

PHONE 2187. 249 DUNDAS ST.

yv

A Scientific Hair Color Restorer

The way has been found for scientifically restoring gray hair to its natural color. It is offered to women in Mary T. Goldman's Scientific Hair Color Restorer. It ends gray hair in from 4 to 8 days.

Mary T. Goldman's
Scientific Hair Color Restorer

FREE Send today for a free trial bottle of Mary T. Goldman's and one of our special combs. State the exact color of your hair.

Try it on a lock of your hair. Note the results. Then you will know why thousands of women have already used this scientific hair color restorer.

MARY T. GOLDMAN
1467 Goldman Bldg., St. Paul, Minn.

Accept No Imitations—For Sale by Druggists Everywhere

GRAY'S, LIMITED

Store Hours: 9 a.m. to 6 p.m. Daily.

AN ATTRACTIVE OFFER

THIS MONEY-SAVING SALE OF

Women's Coats and Suits

FASHIONABLE NEW SPRING MODELS AT A BIG REDUCTION OFF REGULAR PRICES. LIMITED QUANTITY ONLY AT THESE PRICES.

Third Floor.

Coats

VELOUR COATS, smart new style, in sand, taupe, grey and black, sizes 16 to 40; regular $42.00 and $45.00 Ten only to clear at **$34.95**

CHEVIOT COATS, sand and grey, sizes 16 and 18; regular $29.00 and $32.00. Three only for quick sale at **$24.95**

GABARDINE COATS, grey, sand, navy and black, lined half length, tucks or braid trimming; regular $45.00 and $49.00; sizes 36 to 42. Eight only to clear at **$38.95**

Suits

SUITS OF FINE BOTANY SERGE, some with Tuxedo collar and vest effect; colors, navy, black and beaver; regular $54.00 and $55.00. Ten only to clear at **$44.95**

Misses' Suits

OF GOOD QUALITY SERGE OR WOOL POPLIN, some strictly tailored design, others with Tuxedo collar and vest effect; colors, navy and black; sizes 14, 16 and 18; regular $33.00 and $35.00; six only. Priced to clear at **$28.95**

GRAY'S LIMITED — 140 DUNDAS STREET.

Agents for the Butterick Patterns, The Delineator and Butterick Quarterly.

GRAY'S LIMITED — PHONES 115, 116.

Cynthia Grey's Mail-Box

Flower Fancies.

Dear Miss Grey,—I have certainly enjoyed the hints and interesting letters that are daily published in your valued column. Since others have received such valuable information I am taking this opportunity of asking a little advice. I am a lover of flowers, but many of my special seeds were destroyed by the wind last fall. Could you recommend to me some names of pretty flowers? I would be very grateful. Hoping to see this information in print soon.

HOMER A.

Ans.—Sweet peas are always lovely, and don't you adore pansies? Nasturtiums are sturdy flowers, easily grown, and how about shaggy asters, and crimson poppies?

Loves Wildflowers.

Dear Miss Grey,—Would you tell me the address of Katherine? I would love to get some of the castor plants. I think they are so nice. My mother buys a washing compound to help her with her washing, and it is great. Plant lice can be removed from any flower or plant with plain soapsuds. If it has been sprinkled with the suds, sprinkle with clear water, hope not a bother. As I love the wildflowers, I'll sign myself, HEPATICA.

Ans.—I just love Hepaticas. Believe I'll set you right up top o' the Mail-Box, where I can see you all day long. Address forwarded.

Comes to Help.

I enjoy your page very much, and have received many helps from it, and now I am going to try and give some. I see Reader is asking about a song, so am sending the words. I haven't the music, but I hope his is the one she means, "There Is Music In the Air." Also saw where Another Reader had asked for the words of another old song I happen to have, "A Bird In a Gilded Cage," so am sending it, also a recipe for cookies that we think very good.

BROWN EYES.

Cookies.—One cup yellow sugar, one cup lard, one egg, half cup sweet milk, pinch salt and two teaspoons baking powder, any flavoring you prefer, and enough flour to make a dough stiff enough to handle. Have as soft as possible, and roll thin and bake in moderate oven. Care must be taken, as they burn easily.

Ans.—Thank you, Brown Eyes.

Couldn't Resist.

Dear Miss Grey,—Well, I could not resist the temptation of writing, and seeing that I could also help. Isn't this page great? I saw where Flowers and Foliage wanted "My Old Kentucky Home," so here it is. Then I have those words of "Take Me Back to Dear Old Childhood," also the music, but could only copy the words. Could any of the readers supply me with the words and music of "Red Wing" and "Rachael Burchell"? How is my writing, Miss Grey? Please take pity on me. Hope I haven't taken up too much room. Will close with 25 cents for fund.

ROLLY POLY TOMBOY.

Ans.—Please forward me the words of "Take Me Back ot Dear Old Childhood," as I conclude somebody called Rolly Poly Tomboy forgot to inclose them. Thanks for mite. Your writing is excellent.

Couldn't Keep Away.

Dear Miss Grey,—I have become so much interested in your Mail-Box that I could not keep away from your charming circle any longer.

Will you please forward this inclosed letter unto Mere Man?

I will not stay long this time, as I know you are terribly busy. Say, Miss Grey, I think you will soon need an assistant to help you. I wish you and the Mail-Box every success. Yours as

LITTLE SISTER.

Ans. — Letter forwarded to Mere Man. Thanks for good wishes. Yes, I receive letters from your district.

Comes Once Again.

Dear Miss Grey,—I will come again after a long time. This weather makes one feel like getting out. I saw some time ago someone wanted to know how to color curtains ecru, so would say to get some yellow ochre, put it in the starch, and it is lovely, and they can be made any shade. Am sending self-addressed envelope for formula to destroy bedbugs, so if any are sent in please send them. I also inclose 10 cents for C. H. fund. TIRZAH ANN.

Ans.—Will send you any formula received. Thanks for donation and good wishes, which I will pass on to the Pageites.

From Laurena.

I saw in the Mail-Box where somebody wanted to know how to make butter without using gelatine. This is the way I mix mine: Take half a pound of butter, soft, but not melted, and one cup of sweet milk (not too full); warm milk till about the temperathre of new milk; put in a quart sealer, which has been scalded and then rinsed with cold water; add a level teaspoon of salt and a few drops of butter color; put on rubber and seal tight. Then shake hard until butter and milk are thoroughly mixed. The milk should all be mixed in. We are all satisfied with this method.

I would like very much to get the little girls apron pattern that somebody offered, also the Red Cross directions for knitting. I will inclose a stamped addressed envelope, also 10 cents for the sick children's hospital.

LAURENA.

Ans.—As soon as apron pattern is received I will forward it to you. Thank you.

WHAT'S IN A NAME

CLARICE.

While Clarice has its origin in the same root as Clare or Clara, its evolution progressed in a far different manner. The Latin adjective clarus, meaning bright or famous, is, of course, responsible for both names, but where Clare followed the English and French, Clarice is the product of Italy.

The old Latin feminine of words ending in "or" to signify the doer, was "ix"; in modern Italian this become "ice." Clarice, therefore, was the feminine name so evolved and meant "to make famous." It proved popular throughout Italy, its famous bearer probably being the wife of Lorenzo de Medici.

Though France already had a Claire, she adopted Clarice, giving a soft "ss" sound to the "c." This explains the Clarissa which sprang up in England and was given extraordinary vogue by Richardson in his novel where he made Clarissa his heroine. The popularity of this book in France, brought forth Clarisse. It is not the first instance of when one language adopts the change made upon one of its own words by another tongue.

Clarinda and Clairmond are two other fanciful interpretations of the original Clarice.

The diamond is Clarice's talismanic gem. It's potency is best expressed in the old rhyme:

"The Evil Eye shall have no power to harm,
Her that shall wear the diamond as a charm,
No monarch shall attempt to thwart her will,
And e'en the gods her wishes shall fulfill."

Friday is Clarice's lucky day, and 1 her lucky number.

(Copyright, 1920, by The Wheeler Syndicate, Inc.)

The Joy of His Investment

Real and lasting joy comes to the father who has made an investment in a

HEINTZMAN & CO. GRAND PIANO

One sees it written in the face in our picture as this father realizes how completely this Heintzman & Co. Piano measures up to the expectations of the daughter on whom a generous sum has been expended for a musical education—a Piano that has been the choice of Calve, Nordica, Melba, Tetrazzini and many other world-famed artists.

"Surpassed in beauty of tone and delicacy of touch any piano I have used anywhere, and I have traveled the world over."—De Pachmann.

—Always the choice of Royalty when visiting Canada—

HEINTZMAN & CO., LIMITED

242 Dundas Street, London, Ont.

The name is your guarantee. Established 1850—70 years.