

Municipal Officers of Ontario.

Clerk Township of Mattawan.

Mr. Ribout was born in the Department de la Haute, Marne, in France, in 1851, and received his education in the muni-

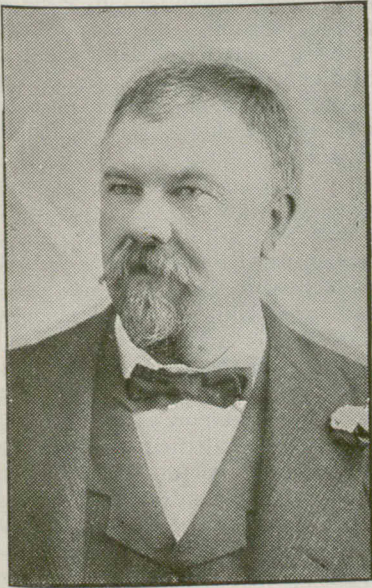

MR. A. RIBOUT.

cipal and normal schools in his native country. He came to Canada in the year 1885, and for ten years engaged in business as a tailor, in Ottawa, when he removed to Mattawa, where he has been carrying on the same business ever since. He was appointed clerk of the township of Mattawan in the year 1898, and treas-



MR. JOSEPH MENARD.

urer in 1899. In politics, Mr. Ribout is a staunch Liberal.

Clerk of the Township of Clarence.

Mr. Menard was born at St. Scholastique, in the county of Two Mountains, in Quebec, in 1850, and when a child his parents removed to the township of Clarence, where he has ever since resided. He taught school in the township for fifteen years, and in 1893 was appointed township clerk, to succeed his brother, Gideon. He is also postmaster at "The Brook."

Clerk Village of Woodbridge.

Mr. McClure was born in the year 1839, in the township of Vaughan, county of York, of Irish parentage. He obtained his education at the public schools in his native township. Mr. McClure followed the occupation of a successful farmer until the year 1884, in which year he met with



MR. JOHN M'CLURE.

an accident, which incapacitated him from further hard work. He was appointed clerk of the village of Woodbridge in January, 1885; he is also one of the auditors of the West York and Vaughan Agricultural Society.

Clerk Townships of Sherbourne, McClintock, Etc.

Mr. Shrigley was born in the township of Pelham, county of Welland, in the year 1835. He was educated in the common schools of that township, and during the greater part of his life he has been engaged in the saw-milling and lumber business. He settled in the township of Sherbourne in the year 1874, was created a Justice of the Peace in 1894, and issuer of marriage licenses in 1898. He received the appointment of clerk of the townships

of Sherbourne, McClintock, etc., on their separation from the township of Stanhope in 1897.

Clerk Township of Wallace.

Mr. Roberts was born in the county of Wexford, Ireland, in 1834. He emigrated to Canada in the year 1851, and taught school for a number of years. He was

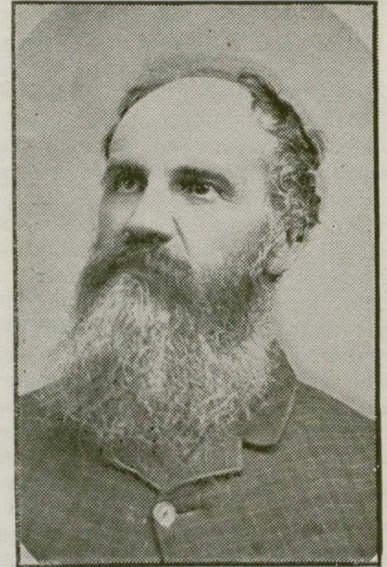

J. B. SHRIGLEY.

appointed clerk of the township of Wallace in the year 1875. In addition to his office as clerk, Mr. Roberts has been postmaster at Shipley since 1881.

The respondent, in the case of Regina ex. rel. Hill vs. Dowswell, reported on page 34 of our March number, appealed from the decision of His Honor Judge Hughes, to a single Judge in Toronto.

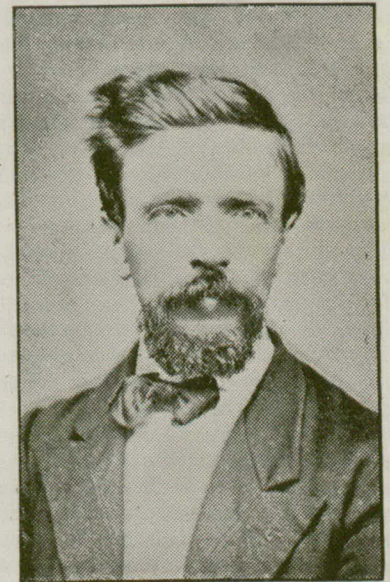

MR. R. G. ROBERTS.

The matter was argued before Mr. Justice Street, who in every particular confirmed the decision of the court below.