

infiltration, and absorption of the infection, paralyzing the already diminished vital energies. What about prevention and remedies? The preventive measures, as in every case, are to remove causes. Keep all premises in such a condition, by use of dry earth, lime, etc., etc., as that there shall be no breeding place for infection, none of the conditions essential for its propagation. Our Civic Authorities, aided by the professional guardians of the public health, are vigorously (!) at work on this line.

The treatment, which hitherto I have found effectual in every case in which the patient's vitality has been sufficient for the required remedial effort (you of course know that nothing extraneous to the system, nothing in fact save properly digested and assimilated nourishment, can supply what we term vitality or vital energy) is the persistent application of ice, internally and externally to the throat, which treatment both destroys the infection, and allays the local inflammation. The general febrile condition, or fever must be treated in accordance with the degree of fever, and the strength or debility of the patient. If the whole surface is dry and hot, and the strength not too much impaired, a wet sheet pack is just the thing. When the general fever is less a tepid bath is indicated. And when the superficial heat is unequal, the warm bath should be employed. The pack or bath should be repeated as frequently as may be required in order to balance the circulation.

In the latter stages, when the respiration is impaired or sufficient, and expectoration difficult, we apply hot fomentations to the throat and chest, and give frequent sips of warm water.

The feet must in all cases be kept warm, and room well ventilated. With reference to nourishment. In every case it is worse than useless to administer food, even the blandest and simplest, when the digestive organs cannot digest it, as is the case when the circulation is greatly disturbed or unbalanced. Cooling acid or sub acid drinks such as lemon juice, apple water, tamarind water, etc, etc, are grateful and useful, and may be administered as freely as desired by the patient. When the fever is allayed, barley water, etc., may be used for a time, and until the digestive powers are restored.

I should have reminded you (as in all cases) the condition of the bowels should be attended to, injections of warm water should be freely employed to clear out the lower bowels, and afterward should there be a sense of distention sulphur used as a gargle in water, or its fumes inhaled, or blown into the throat in powder, is said to be a specific in diphtheria, and has proved effectual in very many cases. I must now abruptly close this long letter with best wishes for yourself and family. S. C.

P. S I need scarcely add that the brief hints I have given you or any amount of hints or instructions cannot make amateur medication supersede the need for professional advice when obtainable.

DOUGLASS & CO.
NORTH FERRY FOUNDRY
UPPER WATER ST., HALIFAX.

Manufacturers of Hollow-Ware, Soil Pipe and Fittings.

Iron Fencing and Cresting Fitted up with neatness and despatch.
LIGHT AND HEAVY CASTINGS OF ALL KINDS MADE TO ORDER
STOVE REPAIR CASTINGS ALWAYS IN STOCK.
We guarantee to give satisfaction. TELEPHONE 416.

WILMOT SPA SPRING CO., L'D.
Carbonators
SPECIALTIES

Royal Belfast Ginger Ale,
Wilmot Spa Natural Mineral Water.

Our "ROYAL BELFAST" is made from the pure Jamaica ginger root and compounded with great skill and care, and WARRANTED absolutely NON-ALCOHOLIC, and we don't hesitate to say, the BEST IN THE WORLD. Our "WILMOT SPA" NATURAL Mineral Water is bottled in quarts and pints (Apollinaris style) directly at the SPRING, thereby retaining all its MEDICINAL qualities for which it is noted, and is securely packed in cases of 12 quart and 100 pint bottles each for shipping and family use. We use the LATEST IMPROVED Machinery, Cylinders and Connecting Pipes lined with Bancah pure block tin, and this insures the goods from contamination WITH LEAD OR COPPER, thereby being ABSOLUTELY PURE.

NOTE.—WE DO NOT PUT UP ANY BRAND OF CHEAP GOODS.
HATTIE & MYLIUS, - Halifax, N. S.
Are our Selling Agents, and all orders addressed to them will receive PROMPT ATTENTION.
WILMOT SPA SPRING CO., L'd.

Most } PROFIT to the
Grocer,
Economic to
the Housewife.

THE BRAS D'OR
STEAM NAVIGATION COM'Y.
(LIMITED.)
SUMMER ARRANGEMENTS.

Who Patronizes
Woodill's
German Baking Powder

On and after JUNE 9th the
Large and well Furnished
STEAMER
MARION

The finest and largest range of
TAILORS' CLOTHS
to be seen in the city is at
STANFORD'S

will leave Port M'Grave for Sydney and intermediate ports in the Bras D'or Lakes every TUESDAY, THURSDAY, and SATURDAY on arrival of I. C. R. train, due at 2 1/2. Railway time. RETURNING will leave Sydney on MONDAY, WEDNESDAY, and FRIDAY at 7 p.m. connecting via Express Train leaving Mulgrave for the West at 10 1/2. Railway time.
The well known favorite Steamer NEPTUNE will leave M'Grave for Sydney via St. Peter's Canal and East Bay on arrival of the train, DAILY, RETURNING same night, in time for Morning Train.
The beautiful Steamer MAGNOLIA will run on the Lake between WHYCOMAGH & LITTLE BRAS D'OR via BADDECK, as usual.
Tickets can be purchased at the Ticket Offices of the I. C. Railway, and all information given at once.

J. W. GORHAM & CO.
Halifax, N. S.
AGENTS.

THE TAILOR,
156 HOLLIS STREET.
London Rubber Stamp M'fg Co.
Rubber and Metal Stamps,
Notarial Seals,
Hectograph Copying Pads,
Stencil Cutters, &c.
223 HOLLIS ST., Halifax.

WE FILL TEETH,
MAKE TEETH, AND
REPAIR TEETH.
In fact we do everything in
Dentistry, and do it well.
FEES LOW.
Rooms, 125 BARRINGTON ST

LONDON DRUG STORE,
147 Hollis Street,
J. GODFREY SMITH,
DISPENSING CHEMIST,
Proprietor Agent for
Laurance's Axis-Cut Pebble Spectacles and
Eye Glasses.

J. E. MULLONEY & CO. DENTISTS
THE DOMINION PAINT CO.
Are prepared to supply the Trade with
MARINE PAINTS
AS BELOW

In Stock, the great cure of Neuralgia
"Eau Anti-Neuralgique." Chronic cases
yield to its curative effects.
Also, in Stock, a line of FANCY GOODS,
Dressing Cases, Toilet Sets, in Plush, Leather, &c.

ATLANTIC ANTI-FOULING COMPOSITION
for Iron Ships
MOSELEY'S COPPER PAINT, for Wooden
Ships
LIQUID MARINE BLACK PAINT,
GREEN
SEAM PAINT, a Perfect Substitute for Rosin.
Also—Black and Light Varnish, Roofing Pitch,
Tar, &c. Quality guaranteed equal to anything
manufactured.
Office & Works, Dartmouth.
TELEPHONE 920.

DRAUGHTS-CHECKERS

We would be obliged to the members of the Shubonacadie team if they would kindly furnish our Checker Editor with the records of the several games played at the recent match in this city so far as they have them

SOLUTIONS.
Problem 172.—The position was:
—Black men 6, 7, 9, 10, 12; white men 19, 21, 22, 23, 24; black to play and draw. Ending of game 57.
9-13 18-14 17-22 7-16
22 18 6 10 6 2 26 31
13-17 14-9 22-26 19-10
21 14 7 11 2 7 drawn.
10-17 9-6 1-10-15
Var. 1.
11-16 14 18 27-20 18 27
7 14 31-27 23 19 12-16
26-31 19 15 16-23 drawn.

PROBLEM No. 175.
Contributed by Mr. James Beck,
St. John N. B.*
Black men 9, 10, 13, kings 25 29

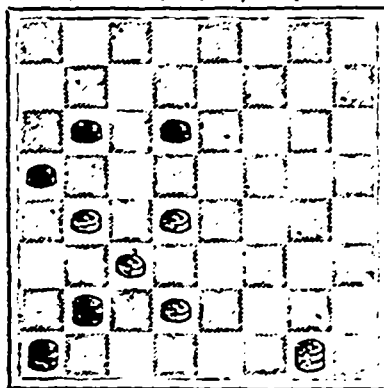

White men 17, 18, 22, 26 king 32.
White to play and win.
* We thank Mr. Beck for his letter, and the above very neat problem. Will reply by mail as soon as opportunity will permit.

GAME No. 62.

Played at the recent Halifax Shubonacadie team match between Forsyth and Wickwire, the first named having the first move.

11-15	7-16	19-24	27-31
23 19	24 20	11 7	18 14
8-11	16-19	2-11	31-26
22 17	25 22	32 27	14 7
9-14	10-15	21-31	26-23
17 13	20 16	30 25	17 14
11-16	6-10	31-22	15-19
24 20	16 11	25 2	22 17
16-23	1-6	4-8	Wickwire won.
27 11	22 17	29 25	
7-16	12-16	20-24	
20 11	31 27	25 22	
3-7	16-20	21-27	
28 24	27 23	23 18	

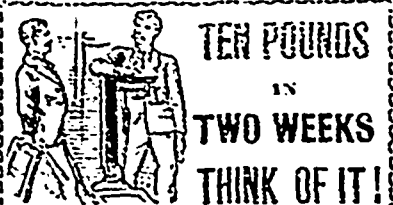

TEN POUNDS
IN
TWO WEEKS
THINK OF IT!
As a Flesh Producer there can be no question but that
SCOTT'S EMULSION
Of Pure Cod Liver Oil and Hypophosphites
Of Lime and Soda
is without a rival. Many have gained a pound a day by the use of it. It cures
CONSUMPTION,
SCROFULA, BRONCHITIS, COUGHS AND COLDS, AND ALL FORMS OF WASTING DISEASES. **IS FULFILLING IS MILK.**
Genuine made by Scott & Bowne, Belleville, S. S. M. S. Wrapper: at all Druggists, 50c. and \$1.00.