Yankee-Tiger Animosity Reaches Climax When 10,000 Fans Riot At Navin Field

NEW YORK AWARDED GAME AFTER BATTLE IN DUGOUT

Bob Meusel Attacks Cole When Struck by Pitched Ball.

RIOT SQUAD CALLED

Wingo Lays Out Yank Fielder in Melee At Tiger Bench.

Special to The Advertiser.

Detroit, June 13.—Police riot squads are called here this afternoon to quell a battle in which 10,000 irate fans swapped blows with each other and with policemen, after the Tiger-Yankee game broke up in a fight.

The game was awarded to the Yankees on a formal score of 9 to 0. In this the score was unique—it was the only normal thing about the happenings. Player Bob Meusel had been tickled in the ribs by a pitched ball tossed by Bert Cole.

Meusel threw his club almost to the Yankee dugout, hesitated a moment and then started toward Cole. Umpire Billy Evans, behind the plate, sensed trouble and rushed out after Meusel, reaching him just as the lanky outfielder started swinging at Cole.

Cole threw up his hands, and backed away from his assailant as diminutive Fred Haney, who had raced from the Tiger dugout the moment he grasped the situation, reached the field and pinioned Meusel's arms.

Meusel Banished.

Umpires and Managers Cobb and Huggins pleaded with Meusel to calm down, but when he persisted in trying to slug Cole he was banished from the game.

The trouble appeared to be over at this juncture, but as Meusel reached the Tiger dugout on his way to the showers, accompanied by McNally, he suddenly leaped at Cole, who had returned to the bench.

His swing missed Cole, and "Red" Wingo is said to have furnished the punch that laid him cold on the dugout floor.

A pitched battle started in the dugout, and Yank players rushed across the field to join their mates. Policemen jumped over the front rails and followed the players, and spectators started swarming on the field and heading for the scene of action.

Riot on Field.

Policemen and cooler-headed players succeeded in stopping the fight in the dugout, but about this time the riot on the field started, the crowd, which had rapidly swollen to 10,000, surged toward the dugout, and the leaders were forcibly turned back by police.

The pitched battles started at different spots, near the stands, and on playing field, and it was 15 minutes before any kind of order was restored.

There is a league rule that a forfeited game is accompanied by a fine of $1,000 against the club forfeiting it, but in this instance the fine is not likely to go because the Tigers were entirely blameless for the rioting.

ANDREW HOUTING,
the Toronto cyclist, who is in Montreal today to compete in the Olympic trials.

If Muskegon can crab themselves up in the air some more, London should make it six straight today and a total sweep of the series.

* * *

It's been a long time since the visiting fielders have shifted by common consent out to the fence for a London batter. Yesterday in the seventh the Chief sought to cross both the outfielders and infielders up by bunting, but he sliced foul. He lined out then.

* * *

Kandler may throw in a few runs occasionally, but he also hits them in, too. He pegged two runs away yesterday and then hit in two.

* * *

A fine the day before moderated some of the Anglers' language yesterday.

* * *

"Yes, we have no umpires," said Signor Cortazzo yesterday, making the mistake of saying it in a language that the umpire understood.

"Yes, you have not so much money," answered the umpire, which was curtains on this operetta.

* * *

Baker not only led the hitting yesterday, but was the keynote of some fine defensive play. Baker has added 50 per cent to the defensive strength of the team. He has spread confidence all around him, and confidence is a big factor in an inner works.

* * *

Buzz Wetzel is apparently running into all the sorts of breaks which other pilots claimed the Hamilton wiz was immune to. Buzz's pitching staff, which he was certain about to start with, has faltered, neither Reis nor Schelberg coming through. The latter started off as if the might finish the season higher up, but lately has done nothing at all.

Buzz is turning Neitzke back into a pitcher. Kaylor was the only one who hit the last series on the road, and the Ham infield seems to be all knocked about, with the much-touted star, Windle, somewhat dimmed.

* * *

"Piggy" Stanley of the Saginaw Aces has been turned loose. Stanley looked like a million when the season started, both in fielding and hitting. One of the blooms that has busted!

* * *

White was fined $50 for his run-in with Umpire Harper on Tuesday in Saginaw, and Eddie Reis drew a $10 fine for what he said in an undertone to the same umps. The provocation must be considerable when the mild-mannered, usually-laughing Reis says $10 worth.

* * *

The sad plight of the Cleveland Indians, as a result of the crippling of Infielders Stephenson and Lutzke, is shown by the assignment of Catcher Walters to second base and the shifting of Fewster to the hot corner. When Stephenson was painfully injured a month ago, Tris Speaker put Fewster on the middle bag, where he fielded with much brilliancy. But the recent withdrawal of Lutzke from third base stumped the Indians' worried manager until Walters offered to try his hand at infielding.

Walters is a little chap, a trifle too light to stand the daily pounding behind the bat. He is not so heavy as Ray Schalk of the White Sox, although as lively as a cricket and a hard worker. But Walters seems to have been made to order for an infield position. Quick on his feet and possessing a durable arm, he has played second base for the Indians so cleverly that the team no longer is lamentably deficient in defensive strength.

"Once a catcher, always a catcher" is an old saying, but little Mr. Walters is an exception to the rule.

* * *

Wotell, who was suspended for not reporting to Flint, is on his way north to play with Grand Rapids, and is expected by Sunday.

* * *

Pitcher Reis, whom Buzz Wetzel terms the prima donna of the Clippers, was knocked from the box, this time at the hands of the Saginaw Aces. Reis is one of the high-salaried men on the team, and it cannot be said that his work to date has been of the highest order. It was thought that the warm weather would help him to round into form, but it looks as though the weather man was not going to cause any ice shortage this year.

* * *

Flint evidently has the jinx sign on Kalamazoo this season. So far the two clubs have engaged in twelve games, and the Vehics have won every one.

* * *

Russell Ross, southpaw pitcher, who helped Grand Rapids to a pennant in 1920, in the old Central League, has been signed by the Homoners in an effort to bolster the hurling staff. He has been in the Eastern League, but had trouble with his boss, and finally was declared a free agent.

* * *

Paul Sheppard, the right-hand hurler secured by Grand Rapids from Flint a short time back, has been sent to Bonesetter Sweet at Battle Creek to see if his arm can be bettered. Teski and Mohney, two other Homoner pitchers, are slated for a visit to the same gentleman. Josh Devore's mound staff is literally all shot to pieces.

G. Davies Wins Mile Bike Event

Billy Godfree Takes Boys' Half-Mile Handicap.

Results of the London Bicycle Club twilight meet last night are as follows:

Seniors, 1 mile scratch—G. Davies, Ted Hope, F. Graham. Time 2:33.

½-mile handicap—F. Graham, 20 yards; Ted Hope, 40 yards, Gerald Davies, scratch. Time 1:10.

Novice, 3-mile scratch—A. Palmby, T. Hope, Galloway. Time 7:40.

Miss and out race, 1½ miles—G. Davies, Graham and Palmby tied. Time 4:10.

½-mile match race to decide winner—Graham, Palmby. Time 1:15.

Boys, under 16, 1 mile handicap—F. Caton, 55 yards; A. Breen, 55 yards; Hawthorne, 25 yards. Time 2:55.

Boys, under 12, ½-mile handicap—Billy Godfree, 65 yards; P. McClevits, 85 yards; Cappadania, scratch.

Next Wednesday a girls' race will be staged for a box of chocolates. A parade to start in front of the grandstand at 6:30 p.m., any and all bicycle riders are requested to be on hand.

A Severe Attack of Heart Trouble

Was Relieved by MILBURN'S Heart and Nerve Pills

Mr. S. E. Barnes, Athens, Ont., writes: "Four years ago I had a very severe attack of heart trouble. I consulted my doctor; he treated me for some time, but I only seemed to be getting worse. I finally went to our druggist and purchased three boxes of Milburn's Heart and Nerve Pills, and derived immediate relief from their use, and I can truthfully say they are a wonderful medicine. I always keep a box on hand, and if I feel out of sorts I take a few pills and feel all right again."

Milburn's Heart and Nerve Pills are 50c a box at all dealers, or mailed direct on receipt of price by The T. Milburn Company Limited, Toronto, Ont.—Advt.

Corns

Pain Stops Instantly

Here's instant relief from that burning corn! Blue-jay will stop the pain instantly. Then the corn loosens and comes out. Does away with dangerous paring. Get Blue-jay at your druggist.

© B & B 1924

Blue-jay

GIANTS SURRENDER TOP RUNG TO CUBS

Chicago Nationals Move Up When New York Loses To Reds.

Associated Press Despatch.

Brooklyn, June 13.—After holding St. Louis to four hits in seven innings, Osborne blew up in the eighth, when the Cardinals made six runs off him and Henry, to win by 8 to 3. Sotheron would have had a shut-out except for three St. Louis errors. Jim Bottomley left for St. Louis today to have his tonsils cut out, causing a shift in the St. Louis line-up.

The score:		R.	H.	E.
St. Louis	000 001 061	8	11	3
Brooklyn	110 000 010	3	8	1

Sotheron and Gonzales; Osborne, Henry and DeBerry.

GIANTS STEP DOWN ONE.

Associated Press Despatch.

New York, June 13.—New York surrendered first place to the Cubs today by losing to Cincinnati in ten innings, 4 to 1, as Chicago beat Boston. With the bases full in the tenth, Dean threw wild, and Roush, batting for Fowler, singled for the winning runs. Bressler and Gowdy hit home runs.

The score:		R.	H.	E.
Cincinnati	100 000 000 3	4	10	0
New York	000 000 010 0	1	9	1

Rixey and Wingo; Watson, Dean and Gowdy.

CUBS BEAT BOSTON.

Associated Press Despatch.

Boston, June 13.—Chicago went into first place in the National League today by defeating Boston, 5 to 1, while New York was losing to Cincinnati. The visitors bunched hits off Stryker in the first and fourth innings for four of their runs. Toney Kaufman was hit hard but ineffectively by Boston.

The score:		R.	H.	E.
Chicago	200 020 001	5	10	1
Boston	000 100 000	1	9	1

Kaufman and Hartnett; Stryker, McNamara and O'Neil, Gibson.

LEROY RENNIE WILL MEET BAIRD TODAY

Mrs. Griffin and Mrs. Coke Qualify For Ladies' Tennis Finals.

Canadian Press Despatch.

Toronto, June 13.—In the Central Ontario tennis tournament today Leroy Rennie, the Canadian champion, and Robert Baird, ex-Canadian champion, both won their semi-final matches. Baird defeated Jack Chipman, 7—5, 6—2, and Rennie had too much speed for C. Andrews, taking the match, 6—4, 6—4. The final tomorrow between Baird and Rennie should be a wonderful match, as both are going great guns.

In the ladies' open singles, Mrs. Griffin, by defeating Miss Mildred Brock, 1—6, 6—4, 13—11, rather upset the form. Mrs. Coke had little trouble in beating Mrs. Brooks of Windsor. The final tomorrow between Mrs. Coke and Mrs. Griffin will be close. Mrs. Coke typifies speed and Mrs. Griffin steadiness.

Some splendid doubles matches were disposed of. Cyril Andrews and R. Baird beat G. Brown and E. Beacon, 6—2, 6—1, and then beat the young pair, A. Ham of Brantford and Peterson, 6—3, 6—2. The latter pair had beaten Sheard and Davidson earlier in the day, 6—2, 6—3.

Leroy Rennie and Jack Chipman won a sparkling match from the 1922 city champions, Art Meen and Charlie Starr. The latter pair pulled the first set out, 7—5, after having the score 5—4 against them and forty love. Chipman and Rennie played brilliantly at the last two sets, which they won, 6—2, 6—2. They meet Baird and Andrews in the finals tomorrow.

In the junior singles, Brian Doherty beat V. Tupling, 6—3, 6—4, and L. Hunter beat J. Margesson, 6—4, 6—2. Hunter, last year's champion, will play Doherty in the final.

In the ladies' doubles Miss Best and Miss McDonald beat Mrs. Bullock and Miss McLean, 6—2, 6—4. Mrs. Coke and Miss Brock beat Mrs. Bickle and Mrs. Brooks, 6—3, 6—3.

In the mixed doubles Miss Best and R. Baird beat Miss Brock and W. Davidson, 6—3, 6—3, and Miss McDonald and A. Ham beat Mrs. Griffin and C. Starr, 7—5, 6—2.

Golf

AS CHAMPIONS PLAY IT

What care should a golfer give his clubs?

Answered by
TED RAY,
the siege gun of English golf; winner of innumerable tournaments and member of the greatest golf combination in history—the team of "Vardon and Ray."

* * *

In a hot climate it will be very necessary to have the clubs oiled occasionally and also to have the shafts polished, which will keep all dampness out of the wood and stop any inclination to become too supple. The golfer should also visit his professional to make sure that his grips are in good condition, as that, to my mind, is very necessary should a man wish to get satisfactory results. Other than these precautions, common sense is the thing to use in taking care of your clubs.

(Copyright, 1924, Associated Editors, Inc.)

Race Results

LATONIA RESULTS

FIRST RACE, 1 1-16 miles:
Sway, 102 (Hastongs), $13.10, $7.60, $3.90, won.
Flying Prince, 97 (O'Brien), $39.70, $14.80, second.
Lugs, 115 (Lyke), $2.70, third.
Time, 1:46 3-5.
Mr. Kidd, Rob, Runjol, Noyaka, John Hosher, Lucidus, Pogo and Repeater also ran.

SECOND RACE, 5 furlongs:
Battlefield, 115 (Hurn), $19.20, $12.10, $7.10, won.
Tilka, 115 (McDermott), $8.70, $6.80, second.
Pyro, 115 (Taylor), $7.50, third.
Time, 1:00 2-5.
Hurry Inn, Brave Bob, Fusilier, Barrage, Return, Shady Brook, Mr. Biltmore, Boone's Knoll ran.

THIRD RACE, 6 furlongs—
Bright Tomorrow, 116 (Lyke), $4.90, $3, $2.40, won.
Pegasus, 114 (Kennedy), $4.10, $3, second.
Rocket, 114 (Corcoran), $3.10, third.
Time, 1:11 4-5.
J. G. Denny, Dust Flower, Easter Bells, Billy Klair, Rocky Mountain, Muldraugh, Eulalia ran.

FOURTH RACE, 6 furlongs:
Better Luck, 114 (Wood), $8.80, $5.50, $2.30, won.
Great Jazz, 102 (Fronk), $5.40, $2.40, second.
Bradelbane, 115 (Hurn), $2.10, third.
Time, 1:11 2-5.
Comixa and Gorget also ran.

FIFTH RACE—Little Visitor, won; Cream Puff, second; Donna Santa, third.

FIFTH RACE, 5 furlongs:
Little Visitor, 109 (Pool), $2.80, $2.40, $2.10, won.
Cream Puff, 103 (Long), $3.80, $2.50, second.
Donna Santa, 106 (Hurn), $2.60, third.
Time, :59 3-5.
Aviette also ran.

Brun Hilde, Frances Victoria and SIXTH RACE, mile and a sixteenth:
Opulent, 100 (Wood), $5.70, $3.20, $2.70, won.
Lieut. Colonel, 97 (Ellis), $4.30, $3.20, second.
Westwood, 105 (Corcoran), $3.80, third.
Time—1:45 4-5.
The Archer, Sands of Pleasure, Tender Seth, Sea Court, Rold Gold, Tulsa, Huonec, Miss Mazie also ran.

SEVENTH RACE:
Pretty Politician, 95 (Williams), $11.30, $5.30, $2.90, won.
Post Despatch, 105 (Ellis), $20.60, $5.10, second.
Fancy Free, 115 (Harvey), $2.50, third.
Time—1:42 4-5.
Bodyguard, Asaph, Offspring, Swift Water, Mistress Mary, Nulli Secundus also ran.

BELMONT RESULTS

FIRST RACE, 5 furlongs:
Swee Arab, 114 (Barnes), 5 to 1, 2 to 1, even, won.
Blue Fly, 114 (McAtee), 7 to 5, 3 to 5, second.
Extra Dry, 114 (Kummer), 3 to 5, third.
Time, :58 2-5.
Glister, New Hope, Julle, Witch Broom, Sing On ran.

Bethany, 130 (Collins), 5 to 2, even, 1 to 2, won.
The Sage, 132 (Smoot), 12 to 1, 6 to 1, second.
Sea Name, 138 (Williams), 2 to 1, third.
Time, 3:56 1-5.
Verboten, Brown Pom, Abydos, A Fresco and Prickle also ran.

THIRD RACE, 1 mile:
Billy Warren, 104 (Maiben), 5 to 2, 4 to 5, 1 to 3, won.
Lady Belle, 104 (Callahan), 3 to 2, 1 to 2, second.
Thunderclap, 125 (Sande), 1 to 5, third.
Time, 1:37 1-5.
Dream Maker, Blind Play and High Prince also ran.

FOURTH RACE, mile and three-eights:
Princess Doreen, 111 (Stutts), 4 to 1, 8 to 5, 4 to 5, won.
Relentless, 114 (Sande), 4 to 5, 2 to 5, second.
Priscilla Ruley, 111 (Maiben), 4 to 5, third.
Time, 2:19 1-5.
Initiate, Parasol, Treetop, Sunayr, Ohone, Sophy ran.

FIFTH RACE, 6 furlongs—
Lally, 119 (Kummer), 12 to 1, 5 to 1, 5 to 2, won.
Exalted Ruler, 106 (Fator), 7 to 5, 3 to 5, second.
Lady Boss, 106 (Harvey), 3 to 1, third.
Time, 1:12.
Lady Audrey, Director, Wildrake, Good Times, Polycarp, Honor Man, Buck Pond, All In All, Valor, Miss Domino, Reprisal, Curtis, Roman Girl ran.

SIXTH ACE, 5½ furlongs—
Nedana, 115 (Fator), 4 to 1, 8 to 5, 3 to 5, won.
Blue Ridge, 110 (Stutts), 6 to 5, 1 to 2, second.
Peanuts, 113 (Thurber), 2 to 1, third.
Time, 1:05 3-5.
Reminder, Swope, High Binder ran.

LISTOWEL HIGH SCHOOL TAKES FOOTBALL TROPHY

Special to The Advertiser.

Listowel, June 13.—Listowel High School football team defeated Stratford C. I. 1 to 0 here tonight in the last of the home-and-home Hough Cup games. The only goal was scored in the first period by a very skillful shot from Wilson. Both Edwards and Snyder played wonderful goal, and stopped many hard shots. Smith and Petrie of Stratford played good defence, while Moore and Davidson made many rushes on them. In winning this game Listowel wins the W. F. A.

The line-ups:

Listowel — Goal, Edwards, defence, Smith, Brears, Davidson, McDowell, Wilford; forwards, Jack, Wilson, McConaghy, Moore, Woods.

Stratford—Goal Snyder; defence, McFadden, Petrie, Fisher, Smith, Dillon; forwards, Barth, Chambers, Elffert, Scobble, Robertson.

Referee—B. L. H. Bamford, Listowel.

BRISCO GIRLS' TEAM LOSES TO JACKIES 35--13

In the Y. W. C. A. Girls' Softball League last night Briscos lost to Jackies 35 to 13.

The line-up:

Brisco — M. Blakily, E. Johnson, O. Bock, M. Smith, B. Bradford, L. Smoothy, O. Hillis, M. Pitt, M. Schussler.

Jackies—O. Stone, A. Walker, E. Rutherbough, L. Beal, J. Waid, Q. Stone, I. Rutherbough, M. Ironsider, M. Greason, Subs H. McCord, O. Saunders, H. Stone.

Umpire—J. B. Ferguson.

Bell Telephone defaulted. Jersey Creams played pick-up team and won.

The following games will be played at Alexandra school grounds next Monday at 6:30 p.m.—Askin St. vs. Westervelts, and S. & I. Thistles vs. Red Arrows.

TWO TRAINMEN KILLED IN CONNECTICUT WRECK

Associated Press Despatch.

Cornwall Bridge, Conn., June 13.—Two trainmen were killed and several others hurt in the wreck of a freight train on the Danbury-Pittsfield division of the New York, New Haven and Hartford Railroad here today.

FIRST NET ROUND TO END BY JULY 9

A. Y. P. A. Sports Committee Draws Up Schedule For Tennis Matches.

At a meeting of the A. Y. P. A. Local Council Sports Committee in the Y. M. C. A., the following was announced as the draw for their second annual tennis championships. It was decided to secure pennants for the winners, as well as giving them a leg on the eight splendid challenge cups to be put in competition this year. The following rules are to observed:

(1) Spalding's official C. L. T. A. rules.

(2) Preliminary and first round games must be played off and the results returned to the sports committee through your representative not later than July 9.

(3) Matches to be best two out of three sets.

(4) Games may be played on club courts if opponent is willing. Otherwise a neutral court must be secured.

Further information and instructions will be mailed to sports representatives by the secretary.

THE DRAW.

Men's Singles.

E. Dray, Cronyn vs. K. Smith, Cronyn; W. C. Duddridge, St. Davids vs. F. H. Hitchins, St. Matthews; J. B. White, St. Georges, vs. B. Gilbert, St. James; J. H. Hobbs, St. Georges, vs. A. Thorn, St. Georges; W. Banfield, St. Matthews vs. H. Walker, St. Marks; J. Mirehouse, St. Marks, vs. Jones, St. Lukes; J. E. Dean, St. Georges, vs. J. Sharpe, Cronyn; H. B. Dean, St. Georges, vs. R. D. Mess, St. Davids; J. Johnston, St. Georges, vs. F. Butler, St. Matthews; J. Liddle, St. James, vs. R. Franks, St. James; T. Fryer, St. Matthews, vs. O. Dumaresq, St. Lukes; S. H. Jones, St. James, vs. J. Graham, St. James; J. Hobbs Jun., St. Georges vs. H. Skellet, St. Marks; E. Hunt, St. Georges, vs. winner Jones-Graham.

Ladies' Singles.

Miss L. Moss, St. Marks, a bye; N. Hobbs, St. Georges, vs. A. Johnson, St. Georges; E. Oliver, St. James, vs. Beer, St. Matthews; N. Andrewes, St. Georges vs. W. Dunston, St. Marks, M. Morrison, St. Marks vs. E. Wright, St. Marks; E. Bathurst, St. Georges, vs. H. Lindsay, St. Lukes; E. Lindsay, St. Lukes, vs. E. Rowe, St. Georges; W. Dumaresq, St. Lukes, vs. T. Bamford, St. James; L. Gudgeon, St. Marks, vs. Miss X, Cronyn; A. Thompson, St. Georges, vs. F. Andrews, St. Georges; K. Brooks, Cronyn, vs. L. Insley, St. James; E. Woods, St. James, vs. L. Gilbert, St. James; V. Ardiel, St. Matthews, vs. B. Jones, St. Matthews; W. Parker, St. Matthews, vs. P. Ashwood, St. Marks; E. Walker, St. Marks, vs. N. Wise, St. James.

Men's Double.

J. Dean Jun. and J. Hobbs Jun., vs. F. H. Hitchins and partner; W. C. Duddridge and R. Mess, vs. Skellet and Mirehouse; Thorn and Johnston vs. Graham and Liddle; Smith and Sharpe vs. H. Dean and White; Gilbert and Franks vs. Jones and Dumaresq; Butler and Fryer, a bye.

Ladies' Doubles.

E. Rowe and L. Andrews, a bye; E. Hobbs and Mrs. Sims vs. N. Hobbs and E. Bathurst; K. Brooks and partner vs. Wright and Morrison; Gudgeon and Ashwood vs. N. Andrews and A. Thompson; H. and E. Lindsay vs. Oliver and Bamford; F. Andrews and Johnston vs. Insley and L. Gilbert; Ardiel and Parker vs. Dunston and Walker.

Mixed Doubles.

White and L. Andrews vs. Hitchins and partner; Gilbert and Miss Bamford vs. H. Dean and Miss Johnson; Jones and partner vs. J. H. Hobbs and Mrs. Sims; Butler and partner, bye; Sharpe and Miss Brooks vs. Liddle and Miss Oliver; Franks and Miss Insley vs. Hunt and Miss Bathurst; Skellet and Miss Gudgeon, bye; Fryer and Miss Beer vs. J. Hobbs Jun. and Miss Andrews; O. Dumaresq and partner vs. E. Wright and Mirehouse; Walker and Miss Dunston vs. J. Dean and Miss Thompson.

The defending champions are:

Men's singles—J. Dean Jun.

Men's doubles—J. Hobbs Jun. and J. Dean Jun.

Ladies' doubles—Miss E. Oliver and Miss T. Bamford.

Ladies' singles—Miss N. Andrews.

Mixed doubles—Miss A. Thompson and J. Dean Jun.

A.Y.P.A. Softball Schedule Drawn

Teams Will Include Five Ladies and Four Men.

The following is the schedule for this season's A. Y. P. A. softball league for mixed teams. Teams consist of four men and five ladies, the men being the catcher and the outfield. The same rules obtain as held last year. Games may be played any evening during the week for which they are scheduled.

June 30.—St. David's at Trinity, St. Matthew's at St. Marks, St. James' at St. Luke's, All Saints' at St. George's.

July 7.—St. Matthew's at St. David's, Trinity at St. Mark's, St. James' at All Saints', St. George's at St. Luke's.

July 14.—St. Mark's at St. David's, Trinity at St. Matthew's, St. George's at St. James', St. Luke's at All Saints'.

July 21.—St. David's at St. James', St. Luke's at Trinity, St. Mark's at St. George's, All Saints' at St. Matthew's.

July 28.—St. David's at St. Luke's, St. James' at Trinity, All Saints' at St. Mark's, St. Matthew's at St. George's.

Aug. 4.—All Saints' at St. David's, St. George's at Trinity, St. Matthew's at St. James', St. Mark's at St. Luke's.

Aug. 11.—St. George's at St. David's, All Saints' at Trinity, St. Luke's at St. Matthew's, St. James' at St. Mark's.

MOTORIST CRITICIZES SPEED TRAP TACTICS

St. Thomas Man Makes Report of Experience On Burford Road.

Special to The Advertiser.

St. Thomas, June 13.—Superintendent Jack Roberts of the local hydro-electric commission is advising motorists to avoid the Burford road, this side of Brantford.

He claims that, while motoring along casually, four men passed him in a car travelling at a high speed and that he drove as fast as 30 miles an hour, but the car distanced him. Soon it returned and a hand was thrust out for him to stop. Much to his regret he learned that a motorcycle cop had been trailing him. He forwarded his fine the next day to Brantford.

Short Jabs

"Madden wouldn't open up and so I didn't knock him out," said Harry Wills as he cooled his hands in a bucket of ice water after the fight in New York on Monday night. "Bartley kept coming in with his head down and his chin tucked in, so you couldn't expect me to whale away at the top of his head and take the chance of breaking my hands again.

"No, sir; I'll take no more chances like that. I've laid off long enough, and now I want to get a little of the money which I've been deprived of for one reason or another. Let me say right here that Madden is a good tough fellow, and a smart one along with it—that's what enabled him to stay the fifteen rounds.

"He couldn't hurt me, but for that matter Sam Langford was the only man who ever did, 'cause all the rest of these heavyweights' blows do about as much damage as an ocean breeze. I got through without hurting my hands, and that was my main concern. There isn't a scratch on me so I just figure it was a good little workout for the other fights which I expect to have this summer."

Bill Tate, negro heavyweight, has offered his services to the New York Milk Fund committee for a bout with Harry Wills, Jack Renault, George Godfrey, Erminio Spalla or Tom Gibbons. Tate is willing to let his end of the purse go to charity if he is beaten, and he stands ready to donate half of his earnings if he is victorious.

Tate is now under the management of Joe Jacobs, who announces that he will not rest until he has landed the big fellow a bout with Wills to a decision.

BANK RATE REDUCTION CAUSES FIRMER TREND

Collapse of Railway Shopmen's Strike Affects British Stock Market.

Associated Press Despatch.

London, June 13.—Reduction of the American bank rate caused a firmer tendency in the British stock market this week. The conditions appear to be shaping well for another big conversion loan operation, so government securities signs of appreciating in value, while the large amount disbursed last week in war loan interest caused a further demand from investors.

The collapse of the railway shopmen's strike put the rail market into distinctly better shape today, another good point being the recent rise in the traffic receipts on the big railway lines. This may be a genuine token of the long-heralded lifting of the industrial stagnation, although it must be noted that the biggest rise in receipts achieved by the Southern Railway lines, which are more concerned with the continental passenger traffic than with freight from Great Britain's main industrial areas. South African shares have kept up strikingly well.

Canada has some interest in the Barcelona Traction, Light and Power Company, of which the bondholders have recommended a rather complicated scheme of reorganization involving the cutting by one half of the nominal value of the ordinary shares.

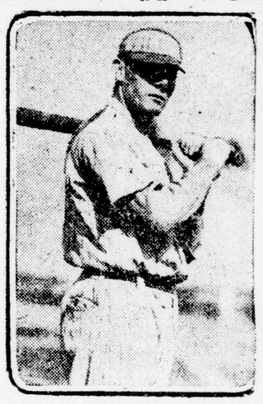

COLE'S PROTECTOR.
"Red" Wingo, shown above, yesterday came to the rescue when Bob Meusel swung at Bert Cole, after the fun started in Detroit. Meusel missed, but "Red" connected.

Transportation Wins First 3 to 1

Perrins' Hurler Allows Railmen Seven Safe Bingles.

C. N. R. Transportation baseball team won their first game of the season last night, when they defeated Perrins, 3 to 1. Balkwell, in the box for the railroaders, struck out seven candymen in six innings, and at all stages of the game was master of the situation, allowing the doughboys only three hits, while his own team nicked McCallum for seven safeties.

The box-score:

C. N. R. Trans.—	A.B.	R.	H.	P.O.	A.	E.
Gray, r.f.	3	0	1	0	0	0
Carfrae, c.f.	3	0	2	1	0	0
McWaine, l.f.	2	0	0	1	0	0
Purgess, 2b.	2	1	2	0	1	0
Hazelwood, s.s.	2	0	0	0	2	0
Watts, 3b.	3	0	1	1	1	0
Burrows, 1b.	3	0	1	8	0	0
Dalgleish, c.	3	0	0	7	2	0
Balkwell, p.	2	1	0	0	2	0
Totals	23	3	7	18	8	0

D. S. Perrins—	A.B.	R.	H.	P.O.	A.	E.
Somers, r.f.	2	1	1	1	0	0
Sumner, 2b.	3	0	1	0	0	0
Connors, s.s.	3	0	0	1	0	0
Hodgson, c.	2	0	0	5	0	0
Quick, l.f.	1	0	0	0	1	0
Howe, 3b.	2	0	0	0	3	1
Silverstein, c.f.	1	0	1	1	1	0
Henry, 1b.	2	0	0	10	1	0
McCallum, p.	2	0	0	0	6	0
Totals	18	1	3	18	12	1

Summary: Two-base hits—Carfrae, Sumner. First on balls—Off Balkwell 2. Struck out—By McCallum 3, by Balkwell 7. Left on bases—C. N. R. 5, Perrins 2. Hit by pitcher—Quick, Burgess.

$1,000 for a Name

For a new Medicated Soap. Other prizes, $500, $300 and $200. Send stamp for rules. Sheffield Laboratories, Aurora, Illinois.—Advt.

J4,5,7,11,14

EBER DECLARED WINNER ON FOUL

Tremaine Looks Better Until Break Against Him Comes.

Special to The Advertiser.

Hamilton, June 13.—Fouled in the fifth round Bobby Eber, Hamilton, was given the decision over Carl Tremaine, Cleveland, tonight in a bout scheduled to go ten rounds at the arena.

Tremaine hit low all night and pounded some hot shots into Eber's ribs and stomach. In the fifth the Hamiltonian bent over in pain and claimed that he had been hit below the belt. Physicians examined him and verified the statement and Bobby was declared the winner. It was agreed that Hamilton's pride had taken a low one but whether it was hard enough to have such telling effect was doubted by many. Eber did not appear to be faking, however.

As far as the battle did go it was Tremaine's. Carl was getting better as the time went on, and the local battler stopped more rude jolts in four rounds than he has all winter. The first round was the visitor's, and the next went to Bobby. Tremaine appeared to have a slight edge in the remainder, and when the foul occurred he was putting up a wonderful scrap. Eber got in a fair share and had Carl missing a few but the fans were impressed with the whirlwind drive of Tremaine, which was started just before the end came.

Eber had to be carried from the ring and appeared to be in great pain. Drs. Elkins and Lands attended him.

Hughes Toronto, referee, announced that the decision was Eber's. The fighters, he said, had been warned against a low punch before the battle started, and it was arranged that if a foul were claimed the bout would stop and a physician would be called to make an examination. Both boys weighed in at 119½ pounds.

BENEDICTS OF CAMLACHIE LOSE TO SINGLE MEN 13--6

Special to The Advertiser.

Camlachie, June 13.—The baseball enthusiasts, numbering about 75, rallied at the athletic grounds to the see the opening game of the season between pick-up teams of married against the single men. However, good sportsmanship was paramount, and though the "Singles" beat the "Benedicts" 13—6, no one was downhearted, and a good start has been made for the season's play.

The lineup:

Singles—D. Greenlees, N. Taylor, B. Armstrong, A. Symington, L. McPhedran, M. McFarlane, G. McPhedran, L. Taylor, M. Armstrong.

Benedicts—J. Burnley, C. E. Taylor, J. Welsh, R. Cairns, R. Angell, William Lockyer, E. Cairns, W. E. Symington, G. Randall.

CANADA'S FIRE LOSSES.

Canadian Press Despatch.

Toronto, June 13.—Fire losses in Canada during the week ended June 11 are estimated by the Monetary Times at $210,250, compared with $835,500 the previous week and with $794,800 the corresponding week of last year.

DODGE BROTHERS COMMERCIAL CAR

In communities where there are few improved roads, the marked sturdiness and low upkeep cost of this car are well known and emphatically valued.

In cities, the further advantage of *good looks* is invariably stressed by those hundreds of prosperous merchants who operate the Commercial Car in fleets.

In fact, so modest is the operating cost, and so attractive the appearance of this car, that frequently it pays a substantial part of its own way in advertising value alone.

W. J. CHISHOLM
70 YORK STREET

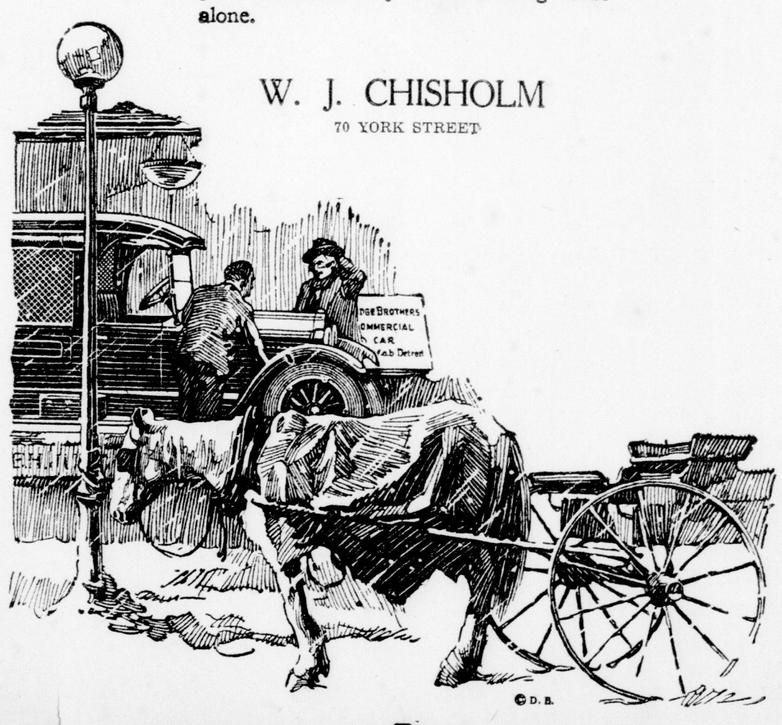

© D. B.