The Hantsport Acadian

DEVOTED TO THE INTERESTS OF HANTSPORT AND VICINITY

HANTSPORT HAPPENINGS

Rev. and Mrs. Cumming, of Sydney, are guests of Mrs. J. W. Churchill, "The Cedars".

Dr. and Mrs. Mellick had for their guest last week Rev. L. Wallace, of Laurencetown.

The Ladies Aid of the Baptist church were entertained at the home of Mrs. E. O. Graham on Tuesday afternoon. Dainty refreshments were served.

The many friends of Rev. Dr. Annand regret to learn of his illness and hope he may speedily recover. Mrs. Clarkson, trained nurse of Kentville, is in attendance.

Prof. and Mrs. Adams and daughter, of Washington, D.C., who are visiting Mrs. Adams' parents, Mr. and Mrs. M. Greenough, Canning, motored to Hantsport recently and were guests of Mr. and Mrs. J. Beazley.

Mr. and Mrs. W. Jordan left on Saturday for their home in Providence, R. I., after spending several weeks in Hantsport.

Miss Gladys Harvie, of Centre Burlington, visited at the home of Capt. W. McCulloch last week.

Miss Clara Macumber, of Canning, was a recent guest of Mr. and Mrs. F. E. Macumber.

Mrs. Dalhman and two children, who have been visiting friends in Hantsport, left recently for New York, where they will join Capt. Dalhman.

Miss Gladys Frizzle, of THE ACADIAN Office, Wolfville, spent the week end with her parents, Mr. and Mrs. J. Frizzle.

Mrs. W. Pulsifer is visiting her sister, Mrs. Porter, Woodville, Kings county.

Mr. and Mrs. G. S. Smith and Mr. and Mrs. J. R. Quinn, of Windsor, were recent visitors to Hantsport.

Miss Myrna Gertridge, of the staff of the Provincial Sanatorium, Kentville, is spending a vacation at the home of her parents, Mr. and Mrs. E. R. Gertridge, Hants Border.

Mrs. McCaughin is spending several weeks in Parrsboro.

Mrs. R. W. Illsley and Miss Lillian Illsley, who have been occupying one of the Avon Cottages, left recently for Kentville, where they will be the guests of J. L. Illsley.

Mr. and Mrs. Cooper (nee Dollie Pearson) and Mrs. Cooper, Sr., of Boston, are visiting Mr. and Mrs. W. Comstock.

Capt. and Mrs. A. McDonald had for their guests on Monday Mr. and Mrs. A. L. Pelton, Halifax.

Mrs. McDonald and mother, Mrs. Beaks, of Cambridge, Mass., are spending several weeks with relatives in Hantsport.

Mrs. J. Harvie's many friends will be pleased to learn that she is convalescing from her recent serious illness.

Mr. and Mrs. C. J. Creighton, of Halifax, were in town on Thursday.

Miss Gladys Patton, of the Hantsport Exchange of the Maritime Telephone Co., is having two weeks' vacation.

Miss E. Silver, of Chester, was a recent guest of Miss Abbie Beazley.

Those who were successful in passing the Grade X examinations were Howard Flemming, Harris Wellwood, Violet Alley, Harold Ingraham.

Mrs. Jane McCuish, of Boston, a former resident of Hantsport, and mother, Mrs. Whitney, of Concord, New Hampshire, visited Hantsport last week.

Mr. John Dunlop, who spent a week with friends in the city, returned home recently.

Mrs. (Capt.) R. Lawrence is spending the week with friends in Kingsport.

Mr. and Mrs. J. Sumner Francis and little son Kelsey, who have been the guests of Mr. and Mrs. H. K. Francis for about two months, left on Monday by auto for their home in Lethbridge, Alberta.

The Misses Florence Blackburn and Mary Macumber returned on Thursday from Truro, where they were attending the Summer School at the Normal College.

Mrs. F. W. Porter and little daughter Olive were in Wolfville several days last week. While there the latter was operated on for adenoids and tonsils.

Recent visitors to Hantsport were F. B. McCurdy and son Donald, and J. J. McDougall, Jr., Halifax; A. W. Banks, Annapolis; S. J. Wharton, Toronto; D. Erbey, St. John; Mr. and Mrs. G. S. Smith and Mr. and Mrs. J. R. Quinn, Windsor; Mr. Russel, ex-manager of the Canadian Bank of Connerce, Windsor.

Miss Mary Shaw left recently for Natick, Mass., where she will become a student nurse at the hospital there.

CANADIAN DELEGATES TO LEAGUE OF NATIONS

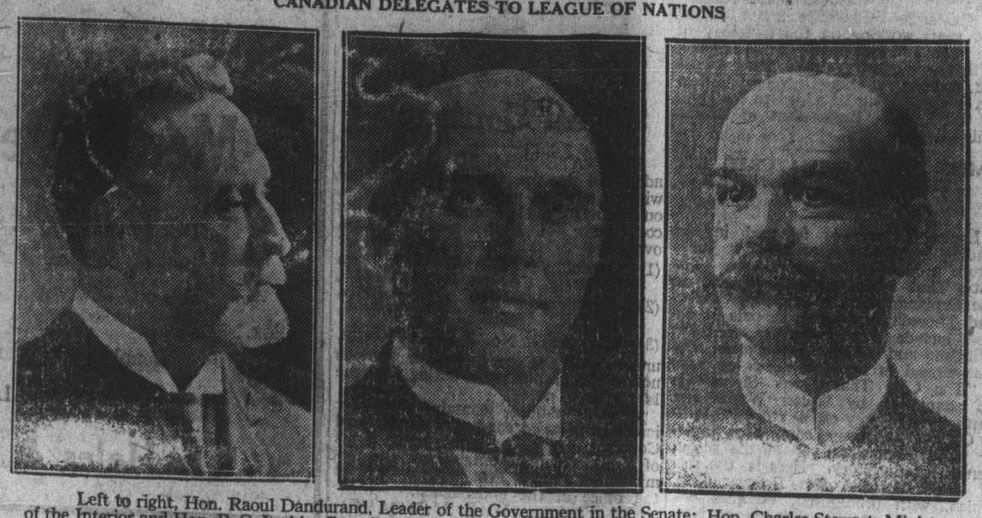

Left to right, Hon. Raoul Dandurand, Leader of the Government in the Senate; Hon. Charles Stewart, Minister of the Interior and Hon. P. C. Larkin, Canadian High Commissioner, in London, appointed delegates to the next assembly of the League of Nations to be held in Geneva, starting September 7.

Miss Lizzie Smith, of Kentville, is spending several weeks' vacation at her home here.

The grand concert and garden fete on the beautiful grounds of Mr. R. W. Churchill, on Wednesday evening, August 5, under the auspices of Court Rand, I.O.F., was an unequalified success. The evening was everything that could be desired. The grounds had been extensively illuminated with colored lights, which among the waving foliage gave a most wonderful effect. The music rendered by the Kentville Citizens band was immensely enjoyed by the large number attending.

Mr. and Mrs. Collins, of Boston, are guests of Mr. and Mrs. D. MacCharles, Mrs. Collins' parents.

Mrs. Johnston, Boston, is a guest of Customs Collector and Mrs. W. Comstock.

Mrs. J. K. aand Miss Marguerite Redden, of Halifax, were guests for several days last week of Captain and Mrs. Charles Lawrence, Mrs. Redden's parents.

Mrs. Charles Leamon and son, of Montreal, who have been guests of her sister, Mrs. H. V. Bishop, are spending a few days in Margaretville, visiting Mrs. G. MacLean.

Barge "Charles W. Baird", Capt. Dalhmaine, was on the marine blocks a few days last week for repairs.

Mrs. H. Blanche MacLellan was a passenger Friday for Boston, where she will spend a week and where she will meet her son, Ian, and bride, of Grand Rapids, Michigan, who are on their honeymoon trip to Boston and other American cities.

The Misses Dorothy and Eloise Newcombe are spending their vacations at Evangeline Beach and Kingsport respectively.

THOMAS—CONRAD

A quiet but pretty wedding was solemnized at the residence of the officiating clergyman on Wednesday, July 29, when Thelma Kellog, daughter of Mr. and Mrs. W. L. Conrad, became the bride of Edward L. Thomas, Detroit, Mich., only son of Mrs. Thomas, London, England. The bride was one of Hantsport's popular young ladies. They will be "at home" at 11 Moss avenue, Highland Park, Detroit, Mich., after Aug. 5th. We wish the newly wedded couple many years of happiness.

DIARY OF MARGARET D. MICHENER

Feb. 9, 1851. Sunday evening is here again. Rebecca Elder stopped with me last night; we are reading "Religion, Natural and Revealed". Rev. McKeen preached twice today. Mrs. Whitman Holmes died yesterday morning. Her brother William and wife got there a short time before she died, and Henry Marsters whose wife died on Monday—she being Sarah's sister. It has been very cold weather since Friday and is now snowing. Brothers John D. and Michener and sister Ann are here. I have just finished a letter to brother Robert.

10th. I had school this forenoon. Father called for Ann. We went to the funeral this afternoon; Rev. Grant preached from the words "Be Ye also ready". Surely it is a call to the living; may God impress it upon our minds and cause us to improve it for good. The house was filled, although the walking is bad; there was a great train of mourners. I went over to the Post Office to mail a letter and Sophie Harris and Maggie Ells came home with me. Mrs. Beckwith and Warren have spent the evening here. They are good company.

13th. Well, I have been up nearly all night. I awoke and thought it was near morning so got up and made a fire, then I read a while waiting for it to come daylight. I went up to prayer meeting last night. We had a good meeting. I felt to receive a blessing. I am reading a book called "The Mourner". I think it a dear book, calculated to comfort the afflicted.

15th. Mary spent the day on Thursday at Olivia's; Lydia and family and Emily Ann also were there. Dear Simeon and I used to go visiting with them a year ago, but I feel more like staying at home now. I called at Mrs. Peter Barker's yesterday. They thought she was dying. She is better today. I am going over to sit up there tonight. The wind is rising and has such a melancholy sound. Sometimes I think Simeon's spirit is hovering near, and feel to wish I might be so spiritual as to discern it. A year ago tonight we were to meeting together, now I am alone and he is with a more happy throng. I trust. Yes, I have the hope that his name is written in the Lamb's Book of Life.

16th. I went to Mrs. Barker's last night to stop, but Mrs. Holmes was there so I came to Mary's and stayed with Ann. I went to meeting this morning and heard Rev. Grant preach a good sermon from the text "Thy Kingdom Come". O let this be my prayer that it may come, not only in my heart but in the hearts of all around. I went up to father's after meeting. Mr. Grant called and talked a while. Went to Mary Sam's. I had not been there since before dear Simeon went away and he was with me. Rebecca Elder came and we called at Mrs. Barker's, then Mrs. Fuller's and Betsy Davidson's. We then came home and spent some very pleasant hours in reading and conversing. We were so engaged that the hour for meeting passed by unheeded. As she went home I accompanied her as far as the meeting house and then called in to Mrs. Barker's to sit up with her.

18th. I have spent this evening at Abigail's. Emily Ann was there all day. We came home a little after nine, found John at Mary's. He came over and read a while then went home. Mary and Emily Ann got letters tonight from their husbands. They were in the West Indies and all were well. Brother Robert likes the sea.

20th. The weather has been fine all this week. Adah and Sarah stopped last night with me as Joe and Olivia were up to father's. I arose early this morning and went up home. None of them were up so I crawled in at a bedroom window and made a fire. John soon arose. I then got some milk and came back home before daylight.

The contents of a small boy's pants pockets will always be a mystery, but we think it is just as peculiar how many things a woman can get into the drawers of a sewing machine.

DID YOU EVER TRY

To mend a leak in the aliminum utensils without success? Just tap around the hole with a small machinist's hammer, using the ball head. This will draw the edges together and close the hole.

In vain to remove letters from flour sacks so you could use them for towels? Next time soak them in lukewarm water, spread on washboard, soap well and sprinkle with salt; roll up and in from ten to fifteen minutes the letters should wash out easily.

Almond extract in the mockcherry pie? A teaspoonful will give almost the real cherry flavor.

Eggs baked in small tomatoes or poached in rice? Both are delicious.

Dipping the scissors in very cold milk when cutting marshmallows? You will be able to cut at least ten pieces before the marshmallows will stick to the scissors and you have to dip them in milk again.

Lemon to remove those ugly stains on your fingers after peeling apples and onions. Squeeze the juice of a lemon into the palm of the hand and rub thoroughly into the fingers.

Creaming the butter by pressing it through the potato ricer? It will save time and labor.

SCHOOLBOY HOWLERS

De mortuis nil nisi bonum—There's nothing but bones in the dead.

Ne plus ultra—There's nothing beyond Ulster.

A grass widow is the wife of a dead vegetarian.

Britain has a temporary climate.

Ambiguity is telling the truth when you don't mean to.

Things which are equal to the same thing are equal to anything else.

One of the chief uses of water is to save people from drowning in.

A circle is a rounded figure made up of a crooked straight line bent so as the ends meets.

The plural of forget-me-not is forget-us-not.

GOING HIM ONE BETTER

"When I was in India," said the club bore, "I saw a tiger come down to the water where some women were washing clothes. It was a very fierce tiger, but one woman, with great presence of mind, splashed water in its face, and it slunk away."

"Gentlemen," said a man in an armchair, "I can vouch for the truth of that. After the incident I was walking down to the water. I met this tiger, and, as my habit, stroked its whiskers. Gentlemen, those whiskers were wet."

A town is just what its citizens and business men make it. Its location and surroundings are not nearly so important to its growth and prosperity as the spirit of those who are back of it and responsible for its policy.

Behind every package of MORSES TEAS there is over Fifty Years of Tea Blending Experience.

STRAWBERRY BOXES for 1925

The old four-fifths quart strawberry box that we made for some years past has been discarded.

For the coming berry season we are making the new size quart and pint berry boxes.

And as usual we have to offer Berry Crates, Fruit Baskets, Box Shooks, and Barrel Stock. Send for prices and place your orders early.

HANTSPORT FRUIT BASKET CO. LTD.
Hantsport, Nova Scotia.

Boston & Yarmouth Steamship Co., Ltd.

Freight and Passenger Service
Six Trips Weekly—Fare $9.00

S.S. North Land and S.S. Prince George

Leave Yarmouth Daily except Sundays at 6.30 P. M, (Atlantic Time)

Return leave Boston Daily except Saturday at 2 P. M, Daylight Saving Time

For Staterooms and Other Information
apply to J. E. KINNEY, Supt., Yarmouth, N.S.

At Last He Advertised

Don't wait until you have to advertise your business for sale, to learn the benefits to be derived from advertising.

Advertising is the Luther Burbank of modern business. It makes money grow where only moss grew before. It plants the seed of prosperity in the untilled land of opportunity, and it garners a harvest of wealth for the far-sighted and enterprising.

We can supply you with ads written by experts—men who make advertising their life's business, and know how to sell goods, through the printed word. We can supply you with illustrations—the best that can be purchased anywhere—the product of the highest paid commercial artists in the world today.

Have our ad man call today and show you the Bonnet-Brown Sales Service of ads and cuts for every use.

The Acadian

ATHLETS!

Minard's is wonderful for the rub-down. Takes out the stiffness, soothes the bruises.

MINARD'S "KING OF PAIN" LINIMENT

We Believe

IN keeping our shelves amply stocked at all times with the best lines of Canned, Bottled and Package Goods. So when you shop here you're assured of getting what you want and—at a right price, too.

L. B. Harvie
Phone 27—4
Hantsport N. S.

"A CLOUD NO BIGGER THAN A MAN'S HAND"
—From the Eagle, Brooklyn, N.Y.

"Hello Daddy—don't forget my Wrigley's"

Slip a package in your pocket when you go home tonight.

Give the youngsters this wholesome, long-lasting sweet—for pleasure and benefit.

Use it yourself after smoking or when work drags. It's a great little freshener.

WRIGLEY'S "after every meal"