FAMILY DOCTOR'S GOOD ADVICE

To Go On Taking "Fruit-a-tives" Because They Did Her Good

ESCHOR, P. Q., JAN. 14th, 1915.

"I suffered for many years with terrible Indigestion and Constipation. I had frequent dizzy spells and became greatly run down. A neighbor advised me to try "Fruit-a-tives". I did so and to the surprise of my doctor, I began to improve, and he advised me to go on with "Fruit-a-tives".

I consider that I owe my life to "Fruit-a-tives" and I want to say to those who suffer from Indigestion, Constipation or Headaches—'try Fruit-a-tives' and you will get well". CORINE GAUDREAU.

50c. a box, 6 for $2.50, trial size, 25c. At all dealers or sent postpaid by Fruit-a-tives Limited, Ottawa.

White Ribbon News.

Woman's Christian Temperance Union first organized in 1874.

AIM.—The protection of the home, the abolition of the liquor traffic and the triumph of Christ's Golden Rule in custom and in law.

MOTTO—For God and Home and Native Land.

BADGE—A knot of White Ribbon.

WATCHWORD—Agitate, educate, organize.

OFFICERS OF WOLFVILLE UNION.

President—Mrs. L. W. Sleep.
1st Vice President—Mrs. Irene Fitch.
2nd Vice President—Mrs G. Miller.
3rd Vice President—Mrs. Armitage.
Recording Secy—Mrs. W. O. Taylor
Cor. Secretary—Mrs. Ernest Redden.
Treasurer—Mrs. H. Pineo.

SUPERINTENDENTS.

Labrador Work—Mrs. Fielding.
Lumbermen—Mrs. J. Kempton.
Temperance in Sabbath-schools—Mr. Edson Graham.
Evangelistic—Mrs. Purves Smith.
Press—Mrs. M. P. Freeman.
White Ribbon Bulletin—Mrs. Dr. McKenna.
Loyal Temperance Legion—Miss Eaam.
Red Cross Work—Mrs. J. Vaughn.

Prohibition.

The importation of intoxicating liquor into Canada is prohibited on and after December 24, 1917, unless it shall have been actually purchased on or before that date for importation into Canada and unless, having been so purchased, it is imported into Canada not later than the 31st day of January, 1918. The final determination upon any question respecting such purchase shall rest with the minister of customs. This regulation shall not apply to importations for medicinal, sacramental, manufacturing or chemical purposes.

The transportation of liquor into any part of Canada wherein the sale of intoxicating liquor is illegal, will be prohibited on and after April 1st, 1918.

The manufacture of intoxicating liquor within Canada will be prohibited on and after a date to be determined upon further investigation and consideration of the actual conditions of the industry.

As above mentioned the prohibition of importation becomes effective on Monday, December 24.

The regulations to carry into effect the other provisions above mentioned are being prepared and as soon as approved, they will be enacted under the provision of the War Measures Act.

The foregoing provision will remain in force during the war and for twelve months after the conclusion of peace.

The following telegram was sent to Sir Robert Borden from Halifax:

The Nova Scotia Social Service council, representing the churches, Salvation Army, temperance societies and Christian associations of this province, congratulate your government on the order-in-council prohibiting the manufacture, importation and inter-provincial trade in intoxicating beverages. Your action will greatly strengthen Canada for this her hour of trial and will also greatly strengthen your government. Because of conditions in this stricken city we hope this order will immediately apply to this province and be rigorously enforced. We pledge you our prayers and sympathetic support as you take up the heavy duties entrusted to you by the people of this Dominion in the recent elections.

C. W. VERNON, President.
R. W. ROSS, Vice-president.
F. E. BARRETT, Secretary.

Running a Newspaper.

There is so much pleasure in running a newspaper that some editors are refusing money as a reward for their services. Here is the voice of a Kansas editor, which fairly gurgles with the joy he feels to work without money. It takes wind to run a newspaper. It takes a scintillating, acrobatic imagination and a half dozen white shirts and a railroad pass to run a newspaper. But money—heavens to Betsy and six hands round—who ever needed money to run a newspaper? Kind words are the medium exchange that do the business for the editor—kind words and church social tickets.

Cause of Early Old Age

The celebrated Dr. Michaëlis, an authority on early old age, says that it is "caused by poisons generated in the intestine." When your stomach digests food properly it is absorbed without forming poisonous matter. Poisons bring on early old age and premature death. 15 to 30 drops of "Adam's Spring" after meals makes your digestion sound, to

The Champion Speller.

HIS RECORD IS 15,000 WORDS CORRECTLY SPELT AT ONE SITTING.

Professor David Jones, the world's champion speller, has just retired on a well-earned pension after school-teaching for fifty years in Missouri, U. U. A. For thirty-three years the champion has issued an annual challenge to all-comers to spell against him. Many have tried to wrest from him his title, but none have succeeded.

His record is 15,000 words correctly spelt straight off the reel at one sitting without a single mistake. Professor Jones has defeated in spelling contests heads of Universities, famous teachers, scholars, authors and professional proof-readers and his sideboard is loaded with silver cups and other similar trophies, won all over the country at the once popular 'spelling bees.' With him spelling is is an art just as music or painting or sculpture is an art with others. He pounces on and treasures a rare and difficult word as eagerly as an enthusiast does on a scarce and elusive butterfly.

Minard's Liniment Co., Limited.

Gentlemen,—Theodore Dorais, a customer of mine, was completely cured of rheumatism after five years of suffering, by the judicious use of MINARD'S LINIMENT

The above facts can be verified by writing to him, to the Parish Priest or any of his neighbors.

A. COTE Merchant,
St Isidore, Que., 12 May '08.

This Mean You.

Eat less wheat, meat, sugar and fats to save for the Army and our Allies,' says the Food Controller. 'Eat more corn, oats and rye products, fish and poultry, fruits, vegetables and potatoes, baked, boiled and broiled foods.

This means you! To ask the Canadian people to eat less of certain foods in order that the soldiers at the front may not go short is a matter of intense seriousness.

An Irishman and a Scot were arguing as to the merits of their respective countries

Ah, weel,' said Sandy, 'they tore down an auld castle in Scotland and found many wires under it, which shows that the telegraph was known there hoondreds o' years ago.'

'Well,' said Pat, 'they tore down an ould castle in Oireland, and there was no wires found undther it, which shows they knew all about wireless telegraphy in Oireland hundreds av years ago.'

PILES Do not suffer another day with Itching, Bleeding, or Protruding Piles. No surgical operation required. Dr. Chase's Ointment will relieve you at once and as certainly cure you. 60c. a box, all dealers, or Edmanson, Bates & Co., Limited, Toronto. Sample box free if you mention this paper and enclose 2c. stamp to pay postage.

An Atlanta lawyer tells of a newly qualified judge in one of the towns of the South who was trying one of his first criminal cases. The prisoner was an old negro charged with robbing a henroop. He had been in court before on a similar charge and was then acquitted.

'Well, Henry,' observed the judge, 'I see you're in trouble again.'

'Yessuh,' replied the negro. 'De las' time, jedge, you reckonet, you was mah lawyuh.'

'Where is your lawyer this time?'

'I ain't got no lawyer dis time,' said Henry. 'Ah's gwine to tell de troof.'

CASTORIA
For Infants and Children.
The Kind You Have Always Bought
Bears the Signature of Chas. H. Fletcher

The Chilian government has voted $172,000 towards the installation in the Magellan territory of three wireless stations. These will be in touch with the one erected by the British government in the Falkland Islands.

Children Cry
FOR FLETCHER'S
CASTORIA

On London street cars and omnibuses are now employed 25,000 women as conductors.

Children Cry
FOR FLETCHER'S
CASTORIA

COAL! COAL! COAL!

Carefully Screened and Promptly Delivered.
Springhill, Albion Nut and Old Sydney.
GIVE US A TRIAL.
Burgess & Co.

E. B. SHAW

Repairing of Boots and Shoes of all Kinds
Has resumed business at the old stand in his new building.
Orders Solicited and Carefully Executed.

THE PLACE ---and--- THE GIRL

By JENNIE A. STUART

This is a true and detailed account of a certain event which took place in the year of grace, nineteen hundred and—but figures are irksome reading, why write them? 'Twas the year when the snow came before the potatoes were dug, and apples were lying two deep under the orchard trees. You can each and all date the story to your own satisfaction. It happened in the pretty but unfamed village of Elmville which had lost itself to the world among a few small hills. The railroads had passed it by—not malicious probable engagement to another—she realized that quite clearly during the remainder of her ride, and during her campaign for pupils that evening and the next day.

Wednesday afternoon the doctor called to see Mr. Lafferty whose asthma had laid him low for a few days. He was greeted by Mrs. Lafferty.

"How do you do, Doctor, come right in. Yes, Joe has been pretty bad—he hasn't been able to go to bed for three nights now, and he only gets a wink or two of sleep sitting on the chair. Maud, you bring Dr. Ames a chair so he can sit by paw. What's that you knocked on the floor now? Pick it up right away. Do you hear me, Maud?"

Maud had by this time escaped to the yard so the doctor stooped and picked up the little piece of white cardboard—in doing so, he caught the name. "Miss Muriel Ramsay."

"Is this some friend of yours, Mrs. Lafferty," he asked.

"Oh, that's a young lady from town who was around wanting me to give the girls music lessons. She says she wants to get enough pupils to make it worth while coming out a day every week. She seemed to be a nice young lously, but unwittingly, thereby providing old Ben Stover with the life occupation of stage-driver. One afternoon he was in the city leaning against a post on a side street waiting for the time to come to start back to Elmville when there appeared on the scene The Girl. Ben was a chivalrous man, and only once during the interview which followed did he so far forget himself as spit at the knob hole in the board walk.

"Pardon me," said The Girl, "but do you drive this stage to Elmville?"

"Yes, miss. I've driven this stage for a matter of forty years now. Why, I remember coming in before this here part of the city was even built or thought of."

"Did you really? How interesting!" exclaimed the girl. "Do you go back and forth every day?"

"Every day rain or shine. Why I've seen me get through when the snow was drifted up level with the fence. By gum, you never see the weather now that we had in the old days. But was you wanting to go out to Elmville, ma'am?" asked Ben with a sudden recollection of business.

This was exactly what The Girl wanted to do, so the end of the next half hour found her sharing with the mail bag the inside of the clumsy vehicle. The stage-driver didn't care to drive twelve miles in silence, neither did he wish to confess total ignorance of his passengers and their affairs when questioned by his cronies at the post office at night, so after addressing himself to the horses he turned to the human audience.

"Going out to visit some friends?" he ventured.

"No, I have no particular friends in Elmville," was the reply. "I'm a music teacher, and I thought perhaps I could get a class out there. There isn't a teacher around is there?"

"Well, no, I can't say there is, Miss Wells, she used to come around sometimes, and some of the girls took a few quarter lessons from her, but she was a stuck up piece of goods, and she always wanted the people to have pianos to play on. Now my brother Bill bought his girl a fine new organ, and would you believe it, that Miss Wells objected to that, and said she should have a piano to get the touch I guess she called it."

"Oh, aren't there very many pianos then?" inquired The Girl.

"Let me see now. Get up there, Min, I'll be cow-kicked if you ain't the laziest horse I ever laid eyes on. The doctor's sister was a fine one, I wonder now—would you know the Doctor? Dr. Ames?"

"Dr. Ames—I believe I do know a Dr. Ames. Is his first name Harry?"

"Yes, that's him—Dr. Harry Ames," returned Ben. "His sister keeps house for him. The way things is looking though, I calculate she won't have her job very long."

He puffed his pipe waiting for The Girl to ask for an explanation, but as she said nothing he soon went on.

"Yes, things is beginning to look as though the doctor was goin' to get hooked up. There's a girl about two miles from the village that he goes to see when he has time. Of course a doctor isn't able to go to see a girl real steady like other folks, but he had her to church one Sunday, and I see them out driving together once in a while, and it was just last night I saw his rig tied up outside Martin's gate. And one day in the store, Jack Hudson said, "Well, Doctor, I hear you're going to be married," and he didn't deny it so there must be something in it. But you was asking about pianos. The Weavers have one, and the Cosgroves."

However The Girl's interest in the list had died down. It might be well to explain that six months before she had told Dr. Harry Ames that though she would always be his friend she could never love him—he must forget her. And that same Doctor had declared that he could never love another, and that her decision had doomed him to bachelorhood all his life. It is one thing not to want to marry a man yourself, and quite another to rejoice at hearing of his luck too, but I just told her that with paw here sick, and me needing all the help I could get with the work I didn't see how we could give them any lessons."

"Is she getting many pupils, do you know?" inquired Dr. Ames.

"Oh, she's getting quite a lot, I guess. I was talking to Mrs. West—she is staying with Mrs. West because she didn't like to go to the hotel, and he said she thought Miss Ramsay was satisfied, and she said she seemed to think this was a lovely village."

"It is a nice place, isn't it? Well, what about Mr. Lafferty. What have you been giving him to eat—not too much, I hope."

At nine p. m. of that same day, the village doctor might have been seen at Mrs. West's front gate—need it be said that it was not with professional intent? Miss Ramsay was not in—she had walked down to the old Wilkins place to pick some flowers to take back to her mother—would Dr. Ames come in and wait? The doctor would not wait—he went straight away to the Wilkins place, and among the dewy lilac bushes he found her whom he sought.

"Oh, Harry, you startled me," exclaimed The Girl.

"Sorry, I'm sure, but you oughtn't to be prowling around alone at this time in the evening."

"It is not late, and with houses and people in every direction it is not very much alone, and I am a better judge of what I ought to do than you are, and you have no business to tell me what you think about it anyway."

"Haven't I—well, we won't argue about it just now. Here, let me reach those branches for you—or have you all you want? Don't go—please, Muriel, sit down on this bench and talk to me for a while," the doctor pleaded.

"You may come back to the West's and talk to me there," responded the girl. "You can't have anything to say to me that can't be said there."

"Don't be too sure of that—"

"Then you have no right to say anything to me that can't be said there," interrupted Muriel.

"No right—what do you mean? You told me that you wouldn't marry me, but you never said I wasn't to ask you any more."

"A man who is going to marry another girl surely doesn't need to propose to all his old sweethearts—does he?"

"Marry another girl—who said—"

"Oh, I've heard how you've been chained to the side of one of the girls out here ever since you came."

"People always talk a great deal about things that they know nothing about—I haven't been chained to anybody's side—don't you believe me, Muriel? But then you wouldn't care anway, would you?"

The Girl's militant air had disappeared, the lilacs dropped to the ground, someone was holding both her hands.

"I didn't intend to have anything to do with you at all while I was teaching here, Harry," she declared.

"Tell me—the youngsters will have to look for another teacher, won't they?"

"Well, I couldn't bear to have you marry another girl so I guess I have to do it myself."

And the moon had one more romantic scene to add to his private picture gallery, and Ben Stover never knew that he had his own snoozeping tendencies to blame for losing a regular passenger.

"AN OLD OX MAKES A STRAIGHT FURROW"

Old advertisers who have stood the test of time, all say that newspaper advertising is the only kind that is dependable. New concerns rush into fads and schemes, but if you will look at the advertising columns, you will see represented there the oldest, most reputable firms in Canada. Their example is worth following.

COPYRIGHT 1914. CENTURY SYNDICATE.

Yarmouth Line

WINTER SERVICE.

Leave Yarmouth Tuesdays for Boston.

Return—Leave Central Wharf, Boston, Thursdays.

For Tickets, Staterooms and additional information, apply at Wharf Office.

J. Ernest Kinney, Supt.
Yarmouth, N. S.

BOSTON & YARMOUTH STEAMSHIP CO., Ltd.

FOR SALE!

Desirable dwelling house. Stucco walls, steel roof, hot water furnace. Nine rooms besides pantry, etc. Stands on three building lots. Good orchard, cellar and attic. Sunny Extensive view. Furnished if desired. Apply Box 267, Wolfville.

E. C. BISHOP

Licensed Auctioneer for Town of Wolfville and Kings County.

Wolfville, N. S. 14—3m p.

HUTCHINSON'S
Livery and Automobile Service
WOLFVILLE, N. S.

Teams or Autos always ready for a drive through the Evangeline Land.
Teams at all trains and boats.
Weddings carefully attended to by Auto or team.
Give us a call. Telephone 58.

T. E. HUTCHINSON, - Proprietor.

Advertise in "The Acadian."

THE BATTLE OF FLANDERS

Just out of the trenches.—Some sleep whilst others play cards.
—Photo by courtesy of C. P. R.

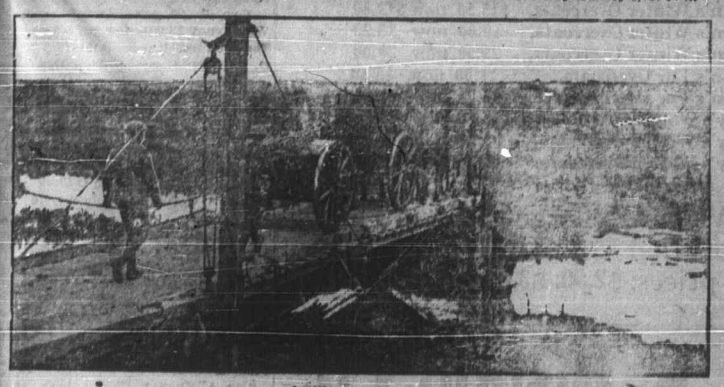

Artillery crossing the Yser. —Photo by courtesy of C. P. R.

BATTLE of MENIN ROAD

Battle of Menin Road.—Infantry crossing the stream after having driven the Hun back.

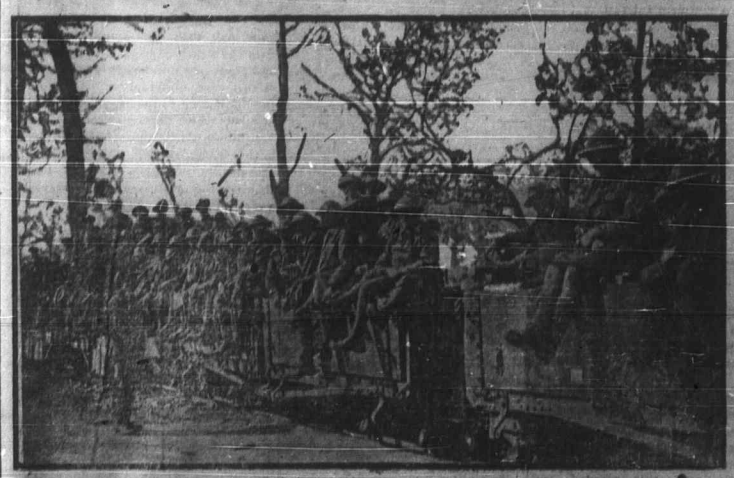

Welsh battalions being conveyed to the front. They fought magnificently in the storming of Zonnebeke—gaining a line of their objectives.
Photos by courtesy of C.P.R.

MENTHOLATUM

A Healing Salve

Quickly Relieves
Headaches
Neuralgia
Hay Fever
Catarrh

Anyone troubled with sore, tired or aching feet should use Mentholatum according to the directions with the jar.

Always keep a jar handy.

Mentholatum Is sold and recommended by the leading druggists throughout the Maritime Provinces.

2 sizes—25c and 50c

Send 3c in stamps for a generous size sample.

The Mentholatum Co.
Bridgeburg, Ont.
11-6-17.

"A MODEST DOG SELDOM GROWS FAT"

A merchant who does not advertise never lives to retire. He may buy the best and sell at a fair profit, but if he neglects to tell people about it, his shelves will become burdened with shop-worn goods. You can tell whether or not a merchant is alive and progressive by his advertisements.

COPYRIGHT 1914. CENTURY SYNDICATE.

Professional Cards

DENTISTRY.

A. J. McKenna, D. D. S.
Graduate of Philadelphia Dental College
Office in McKenna Block, Wolfville.
Telephone No. 43.

M. R. ELLIOTT
A.B., M.D. (Harvard)
Office at residence of late Dr. Bowles.
Telephone 23.
Office Hours:—8-1 a.m., 1-3, 7-9 p. m.

F. J. PORTER
Licensed Auctioneer for towns of Kentville and Wolfville, N. S.

McCallums, L'td
The largest dealers in Improved Farm Properties in Canada.
Halifax, N. S., Canada.
Are now offering the property of the Wolfville Fruit Land Improvement Co. Ninety acres of Orchards fully improved. In whole or part. Price exceptionally low. 26
C. A. Porter, Local Agent.
Opp. post Wolfville and Kentville

"Stop and Rest" Inn.
AN EXCLUSIVE RESORT for Motorists, House and Week-End Parties. . . .
Evening Functions and After-Theatre Suppers arranged. Afternoon Teas.
W. G. STACKHOUSE,
WOLFVILLE, N. S.
Phone 101

NOW IS THE TIME!
To Get Your Furniture Upholstered.
Carpenter work is slack at present, and I am prepared to do Upholstery of all kinds of Furniture, also Carriage and Sleigh Seats, will also repair Furniture of all kinds.
I have had a large experience in this work and can guarantee satisfaction.
J. C. Bishop, - Wolfville.

Money to loan on Real Estate security. Apply to Owen & Owen, Barristers, Annapolis Royal.